Editorial Page - - - 8
Sowing the Wind.
A Lost Compensation.
Mr. Hines Embarrasses Himself.
Farmers and Reciprocity.
The "L" Merger.

The Chicago Daily Tribune.

Feature Page - - - - 6
Sporting Pages - - 10-11
Business Pages - 12 to 14
Classified Ads - 15 to 19

VOLUME LXX.—NO. 156. SATURDAY, JULY 1, 1911.—TWENTY PAGES. * * PRICE ONE CENT. IN CHICAGO AND SUBURBS ELSEWHERE TWO CENTS.

HINES'S MEMORY PLAYS ODD TRICKS IN LORIMER CASE

Remembers Every Detail of Funk Talk; Rest of Day's Doings Nearly Blank.

PINNED DOWN BY MARBLE

His Indignation Failed to Hurry Him in Communicating with Edward Tilden.

CONTRADICTS STORY OF C. F. WIEHE

BY JOHN CALLAN O'LAUGHLIN.

Washington, D. C., June 30.—[Special.]—Edward Hines, president of the Hines Lumber company, underwent a stiff cross examination today by Attorney Marble before the senate Lorimer investigating committee.

The most interesting development of the proceeding was the exactitude of Mr. Hines with respect to every detail of his celebrated conversation with Clarence S. Funk, general manager of the International Harvester company, and his failure to remember other incidents of the previous day and even his movements in and out of Washington last winter.

He knew that on May 27, 1909—more than two years ago—Mr. Funk grasped him by the lower left arm just below the elbow, but he could not recall specially what had occurred the previous day following a conversation with Herman H. Hettler, president of a Chicago lumber company.

His counsel had caused Mr. Hines to introduce into the record bills rendered by the Willard Hotel company here for accommodations from Jan. 31 until March 4 inclusive, to show he had not been in Chicago at the time Mr. Funk says he went to his (Funk's) office for the purpose of muddling his memory as to the Union League club conversation.

Office Records Shown Defective.

Mr. Hines also testified that the records of his Chicago office, prepared from notifications he gave it each day, established his daily location.

Under cross examination he admitted visits to Baltimore, Philadelphia, and New York which were not shown in his office record nor in the bills of the hotel.

He said he never had until yesterday revealed the offer of Mr. Funk to contribute a share to the Lorimer election expenses. He did not tell the Helm committee because that body did not question him along that line and because he did not connect Mr. Funk's offer with any impropriety at the time the alleged offer was made. He presumed the offer related only to "the honorable legitimate expenses" of a man running for office.

When he testified before the Helm committee he had not the slightest idea of Mr. Funk intending to make any such statements as he did, he said. Senator Jones asked:

"You did not understand that his suggestion was in regard to raising money to help elect Mr. Lorimer?"

"Absolutely not," replied the witness.

Indignation Failed to Move Him.

Mr. Hines said he was decidedly indignant when he learned of the character of Funk's testimony, but he did not communicate with Mr. Tilden, in spite of his indignation, until the next morning. Nor did he inform Mr. Tilden of the Funk offer before the packer testified before the Helm committee. He insisted, in spite of the statement of Christian F. Wiehe, his brother-in-law, that he did not authorize Wiehe to urge William O'Brien, as well as Wirt H. Cook, last May to get out of Chicago at midnight in order to escape a subpoena from the grand jury then sitting in the Browne case. His message was sent to Cook alone.

The witness said his reason for this was his desire not to embarrass either Senator Lorimer or Gov. Deneen, who might have been placed at political disadvantage if the fact had become public that he had brought a message to the governor from Washington urging him to assist in Lorimer's election.

He regarded Cook's statement that he had talked with Gov. Deneen from Cook's room, wherein Cook alleged Hines said he would take down all the money required for Lorimer's election, as a reflection upon the governor, but he was not a friend of Mr. Deneen and saw no reason to communicate with him in regard to any development before the Helm committee.

The witness testified positively that Sen-

(Continued on page 4, column 1.)

Vacation Notice

You can take "The Tribune" with you on your vacation. Postage paid subscription rates are printed on the editorial page. Notify the Circulation Department by mail or by telephoning

CENTRAL 100

SUMMARY OF THE NEWS.

SATURDAY, JULY 1, 1911.

WEATHER FORECAST.

Fair and continued warm Saturday and probably Sunday; moderate southerly winds. Sunrise, 4:18; sunset, 7:31. Moonset, 11:36 p. m.

TEMPERATURE IN CHICAGO.
[Last 24 hours.]

Maximum, noon 90
Minimum, 6 a. m.....67

3 a. m.	70	11 a. m.	85	7 p. m.	81
4 a. m.	69	Noon	90	8 p. m.	81
5 a. m.	68	1 p. m.	85	9 p. m.	83
6 a. m.	67	2 p. m.	85	10 p. m.	83
7 a. m.	73	3 p. m.	84	11 p. m.	82
8 a. m.	76	4 p. m.	84	Midnight	81
9 a. m.	82	5 p. m.	84	1 a. m.	80
10 a. m.	86	6 p. m.	82	2 a. m.	80

Mean temperature, 79.5; normal for the day, 79.
Excess since Jan. 1, 966.
Precipitation for 24 hours to 7 p. m., 0. Deficiency since Jan. 1, 2.90 inches.
Wind, S.; max., 13 miles an hour at 6:02 a. m.
Relative humidity, 7 a. m., 63%; 7 p. m., 58%.
Barometer, sea level, 7 a. m., 30.18; 7 p. m., 30.11.
[For official government weather report see page 15.]

TELEPHONE CENTRAL 100.

WASHINGTON.

Herbert Knox Smith reports to Taft on formation of steel trust and its result. Page 1.
Edward Hines' memory plays strange tricks at Lorimer inquiry. Page 1.
White House statement declares wholly unfounded Hines' testimony that the president encouraged Lorimer candidacy. Page 5.

LOCAL.

Election board votes to spend $942,000 for 1,000 Empire voting machines of type never yet made; scandal follows in charge of crooked deal by opposing bidders. Page 1.
Noted biologist says study of animals aids training of children; upsets many notions. Page 1.
Field estate buys Chicago Opera House and White Washington street properties. Page 2.
Chicago housewives demand night key, half the bank roll, and ten hour day. Page 2.
Attorney sues wife for divorce, naming seven "affinities" and charging her with liquor and cigaret habits. Page 3.
Church aids plucky washerwoman to move family from dark basement to own cottage home. Page 3.
Bridges in See case calls wife "redeemer of world." Page 3.
Inspector Hunt sends detectives out to arrest twelve alleged bomb throwers for conduit explosions. Page 7.
Corporation counsel rules council has no power to allow peddlers to cry wares. Page 7.
Chicago girl discovered to be disease carrier like "Typhoid Mary" in New York. Page 9.

DOMESTIC.

Philadelphia and Erie train held up by masked men. Page 1.
Cardinal Gibbons completes half century in the priesthood. Page 9.

STATE.

State-wide civil service law goes into effect and knocks many practical politicians out of jobs. Page 2.

FOREIGN.

King George sends message of thanks to people for loyalty shown during coronation. Page 9.
Seamen's strike spreads rapidly, tieing up vessels in British ports. Page 9.

TRADE AND INDUSTRY.

Commercial. Page 12.
New York financial. Page 13.
Local financial. Page 14.

SPORTING.

Chance gets back in game and Cubs beat Reds, 4 to 2. Page 10.
White Sox defeat Cleveland by score of 8 to 1. Page 10.
Danny Goodman-Jack Roberts fight at Chicago Heights prevented by sheriff's interference. Page 11.

MOVEMENTS OF OCEAN STEAMSHIPS.

Arrived.	Port.
ARIZONAN	San Francisco.
NOORDAM	Rotterdam
PRESIDENT LINCOLN	Plymouth
SAXONIA	New York
LITUANIA	Libau
ALICE	Naples
KOENIGIN LUISE	Naples
ROMA	Marseilles
FR. FRIEDRICH WILHELM	Cherbourg
UARDA	Montevideo.
ST. RONALD	Shanghai.
ITALIA	New York

Sailed.	Port.
IRENE	Trieste
VOLTURNO	Rotterdam
AMERIKA	Southampton
ANCONA	Naples
TUNISIAN	Liverpool

WIRELESS REPORTS.

		Due at New York
LA TOURAINE.	Out 720 miles	Sunday a. m.
PHILADELPHIA.	Out 568 miles	Saturday p. m.
G. WASHINGTON.	Out 1,000 miles	Sunday p. m.
CALIFORNIA	Out 802 miles	Sunday p. m.
		Due at Plymouth
KAISERIN AUGUSTE VICA.	Out 250 miles	Saturday a. m.
CELTIC	Out 650 miles	Sunday p. m.

100 WISE MEN

In May more than 100 different display advertisers used no morning paper in Chicago but The Tribune. The number of classified advertisers using The Tribune exclusively is, of course, very much larger than that.

These advertisers know that The Tribune brings results. Some of them have made costly experiments to learn finally the wholesome truth that the value of a newspaper is not measured by the initial cost of space but by the return on the investment. Cut rates and bargain offers may temporarily tempt, but they cannot make advertising pay.

At the half year mark The Tribune is far ahead of every other Chicago paper in volume of advertising. Here is The Tribune's official record compared with that of the paper next in rank:

	June, 1911	First Six Months 1911	Gain Over First Six Months 1910	Loss Over First Six Months 1910
TRIBUNE	3,085.44 Cols.	19,592.14 Cols.	476.21 Cols.	.....
News	2,694.66 Cols.	15,965.09 Cols.	.....	560.72 Cols.

NOTE—These statistics are prepared by the Washington Press, an independent audit company whose sole business is to measure, certify and furnish to its subscribers the advertising figures of all Chicago papers.

MONOPOLY IN ORE SECRET OF POWER OF STEEL COMBINE

Smith Says Trust Owns 75 Per Cent of All Lake District Deposits of Metals.

GIVES HISTORY OF MERGER

Tells Taft Restriction of Competition Is Main Object Sought in the Move.

MUCH "WATER" IN THE STOCK

Washington, D. C., June 30.—Restriction of competition is declared to have been the main object of the organizers of the United States Steel corporation, which, capitalized at $1,402,000,000, had property worth only $682,000,000.

The corporation, having concentrated its efforts to obtain ore properties, now owns 75 per cent of the lake ores, upon which the present steel industry is based.

These are some of the conclusions reached in the long expected report of Commissioner of Corporations Herbert Knox Smith on the steel industry, part 1 of which was submitted to the president today.

Describes Evasion of Contest.

Discussing in detail how "the impending struggle of the giants" was averted almost over night by the formation of the great combination of combinations, taking in 250 subsidiary companies controlling 60 per cent of the total crude and finished steel production of the country, the report says:

"Until 1898 the bulk of the business was distributed among a considerable number of concerns. There was sharp competition, modified by frequent pools of greater or less duration and effectiveness."

Then came an era of great combinations, the report continues, with capitalizations ranging from $30,000,000 to $100,000,000, mergers of many smaller companies, which, instead of eliminating competition, threatened to bring price cutting on a larger scale than ever before.

Three Great Combines Formed.

In 1899-1900 there were three great companies—the Carnegie company, Federal Steel and National Steel—dominating the production of crude and semi-finished products, and six concerns—the American Steel and Wire, American Tin Plate, American Steel Hoop, American Sheet Steel, National Tube, and American Bridge—controlling the lighter finished products.

This was the period when the "struggle of the giants" was impending and when the formation of the United States Steel corporation was conceived and brought about.

All nine of the companies named were combined, and later the Union Steel company, the Clairton Steel company, and, in 1907, the Tennessee Coal, Iron and Railroad company were taken over. The promoting syndicate putting the deal through netted $62,500,000 in cash.

Dividends Higher than Shown.

During the ten years of its operation, the report says, the steel trust has paid average annual profits of 12 per cent on the money invested. In this connection attention is called to the fact that a considerable part of the investment is in undeveloped or unworked properties, showing that dividends from paying properties must be much larger than the average would indicate.

Insisting upon computing profits upon a tangible property value basis, the report says that the steel corporation, in defending its book valuation, undoubtedly would claim that there was a "merger value." As to this, the commissioner says:

"It is probably true that the various properties acquired by the steel corporation, taken together with the organization of this company as a going concern, do have a value in excess of the sum of their values as separate entities. The coördination and integration made possible by the combination of such properties under a single control undoubtedly tend to reduce costs either through economies or through removing the necessity of paying profits to others.

Monopoly Aids Earning Power.

"Further, in so far as the concentration of the industry under control of a single concern gives to it a monopolistic power over prices and production, this may result in an increase in its earning power and consequently in an increase in its value as a going concern. This involves, however, the reduction of actual or potential competition.

"To allow a single company, which has secured the bulk of a given industry, credit for such merger value as a basis on which to earn profits raises, therefore, a question of far reaching public policy. To regard a valuation so arrived at as justifying such profits under these conditions would be reasoning in a circle, because the real question is whether the profits themselves, used to determine the capitalization, were reasonable."

Since the corporation has been directing its efforts toward acquiring and extending complete control over ore properties, its percentage of production has decreased. As against 60 per cent of all crude and finished production in 1901, says the report, the corporation now has not much over 50 per cent, indicating conclusively the continuous presence of strong and increasing independent production."

Gary Dinners Cut Competition.

The commissioner finds that competition, so far as prices are concerned, has been modified by the policy of "coöperation" inaugurated at the "Gary dinners," about which so much has been said before the congressional steel investigating committee.

The present valuation of the combine's tangible property is placed at $1,178,000,000, as against $1,468,000,000 outstanding securities, an increase of about $487,000,000 in property.

(Continued on page 2, column 4.)

SLIGHT INCONSISTENCY IN MR. HINES'S TESTIMONY.

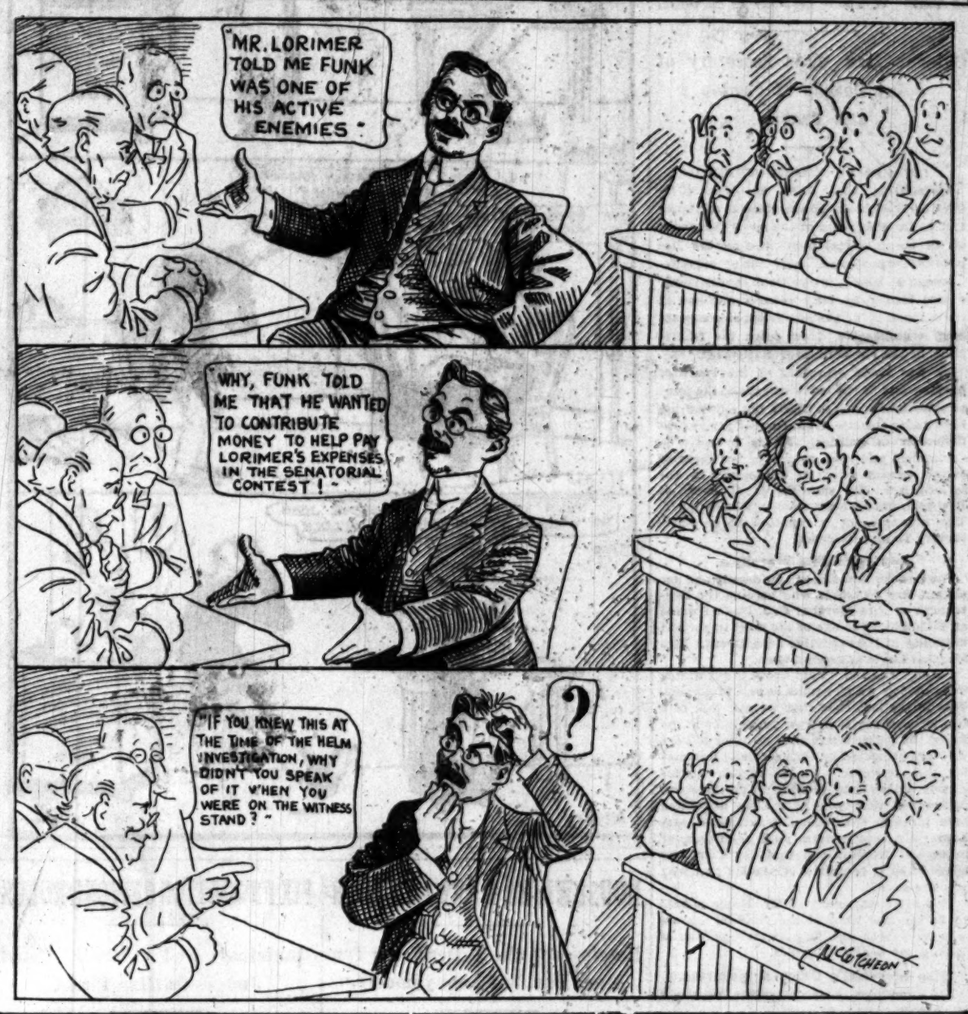

TRAIN CHILDREN? GO TO ANIMALS!

Noted Biologist Says They Learn Much Alike; Tells of Experiments.

EXPLODES MANY NOTIONS

BANG! GO OLD THEORIES.

Animals, perhaps babies, learn as quickly through fear of punishment as through hope of reward.

Chickens don't know how to peck when they come out of the shell; they have to learn.

Ducks can't drink skillfully at the first attempt; they learn by trying.

Monkey's don't learn by imitation; they won't learn to do the simplest things shown them.

—From the experiments of Prof. John B. Watson.

Laboratory experiments in the psychology of the orang-outang and the chimpanzee may enable the world to revise its methods of teaching children in the light of exact science, according to Prof. John B. Watson of Johns Hopkins university.

Prof. Watson told in a lecture on "Animal Psychology" at the University of Chicago yesterday of simple experiments with white rats which already hint at the solution of much debated educational problems.

Says, "Chicks Don't Peck."

Incidentally, Prof. Watson exploded the popular notion that young chickens know how to peck as soon as they come out of the shell and that ducks can drink without having to learn.

"We have found in the laboratory that the first attempts at drinking or pecking result in a large percentage of failures," he said. "The animal gradually learns how to perform these operations by trying and failing and trying again."

One series of experiments performed under Prof. Watson's direction was aimed at the old question whether the fear of punishment or the hope of reward is the stronger motive. The answer is: "both."

Tries Fear vs. Reward Experiments.

"In a series of 600 experiments with each motive," Prof. Watson said, "followed by a series of 600 with the two motives combined we used a 'problem box.' This was so arranged that a rat entering the box might choose between going down a passage illuminated through a ground glass with a sixteen candle power electric bulb or down one illuminated by a two candle power bulb.

"In the first series the rats were rewarded with food whenever they chose the passage leading to the light we had determined on. The result was that the rats succeeded in 80 per cent of the cases. In the next series we punished the rats which chose the wrong light. They registered 80 per cent of successes. In the final series we rewarded the rats which succeeded and punished those which failed. The result was that they learned their lessons perfectly and we marked them 100 per cent."

Slow Learning Makes Rats Wise.

Other experiments were directed to decide whether the animals learned faster when they did a problem five times a day than when they did it only three times a day. The animals which practiced only three times a day succeeded best, while those which practiced only once a day far exceeded the others in quickness.

Prof. Watson said that animals cannot reason, in his experience, and that 90 per cent of their learning is gained by the trial and error method.

"I have had no success in teaching monkeys to do things by showing them how. I experimented for two or three years in the hope of teaching some of them to use a rake to reach food which had been placed outside the bars of their cages, but they seemed incapable of learning the trick.

YOUTH, CRAZED, FLEES TO SEA IN NIGHT CLOTHES; SUICIDE?

Kenneth Linn, Said to Be Chicagoan, Victim of Baseball Injury, Vanishes in East—$1,000 Reward for Return.

Cotuit, Mass., June 30.—[Special.]—Kenneth Linn, whose home is said to be in Chicago, his widowed mother, and a trained nurse, R. L. Sawyer, arrived here last evening. Fatigued by the journey, they retired early. Linn, who is 20 years old and has been an invalid about a year, disappeared from his room a short time later during the temporary absence of Sawyer. Apparently, in his night clothing, he had climbed down the waterspout to the lawn.

A thorough search was made for him and at dusk today it was discovered that the sailboat Water Witch was missing. Soon after a fisherman reported having seen an overturned boat far out on the ocean. It is supposed the youth committed suicide, but there is a possibility that he was picked up at sea. A rumor current tonight is that he was rescued by a steamer from Portland bound for New York.

It is said that a year ago, while a student in a western college, he was struck on the head by a ball during an intercollegiate baseball game. Ever since he has been subject to spells of dementia, it is said, and during these attacks he has suffered from a suicidal mania.

His mother has published an advertisement offering $1,000 reward for his return.

HAROLD VANDERBILT FIGHTS NEW LONDON PHOTOGRAPHER.

Miss Eleanora Sears Stands By as Wealthy Youth Clashes with Newspaper Picture Maker.

New London, Conn., June 30.—[Special.]—While Harold Vanderbilt and Miss Eleanora Sears were in the railroad station here today a newspaper photographer set his camera to snap them. The next thing the people in the train shed knew was that the photographer and the aristocrat were mixing it up. It was a battle royal for a few minutes, and when the plebeian emerged from the mass his collar was hanging dejectedly from one side of his neck and Mr. Vanderbilt bore unmistakable evidence that he had been a-milling. Policemen separated the combatants, but did not make any arrests. Miss Sears appeared to enjoy the battle greatly.

SAYS HE'S HEIR TO $300,000,000

Joliet Man Hears Wonderful Story of Family Wealth from Alleged Relative in Chicago.

On the strength of a story told to him by a man who represented himself as Joseph Hermes, a mill and steel tester of Chicago, Peter Hermes, a retired mill man of Joliet, is hoping that he will get a share of $300,000,000. This money, according to the Chicago man, who claims relationship to the Joliet Hermes, is to be distributed by the French government to the heirs of George Hermes, who was a diamond merchant of Germany, and who, according to the same authority, loaned Louis XV. $60,000,000 to build a navy. The difference in the amounts represents interest to date at 3 per cent.

ONE CIPHER COSTS $99,900.

Four Heirs of Mrs. E. P. Allis Get $100 Instead of $100,000, Because of Error in Will.

Milwaukee, Wis., June 30.—[Special.]—Because Mrs. E. P. Allis, widow of the engine builder, who founded what is now the Allis-Chalmers company, forgot one cipher in writing her will, four grandchildren, whom she meant to give $25,000 each, are cut off with $25. This decision was rendered in the Circuit court today, after an appeal from the Probate court. The will gave each child $25,00. The court ruled that the period between the five and the ciphers could not be interpreted as a comma and a third cipher added.

ROB FAST TRAIN OUTSIDE ERIE, PA.

Masked Men Place Obstacles on Track and Rifle Mail and Express Cars.

NEARLY 100 SHOTS FIRED.

Erie, Pa., June 30.—A fast mail and passenger train on the Philadelphia and Erie railroad was held up tonight five miles from this city by a band of a dozen masked men.

The mail and express cars were rifled and three of the crew, C. H. Block of Erie, mail clerk, H. D. Rooney, Erie, conductor, and C. F. Bemis, a brakeman, were injured. Block was shot in the right side and was taken to a hospital. He probably will die. Rooney was struck by a stone thrown by one of the robbers. Bemis was shot in the arm.

Within a few moments after word of the holdup was received here every officer in the city was called into action. Many of them boarded a special train for the scene, while others were taken there in automobiles and other conveyances.

Late tonight the surrounding country was dotted with men and lanterns searching for the robbers and contents of mail bags and valuable packages taken from the train.

Held on Sharp Curve.

The holdup occurred on the sharpest curve on the division and at one of the most deserted places. Dispatchers at the division office here received a report at 10 o'clock that the train had passed Belle Valley, the last telegraph station before this city. The train then was on time and due here ten minutes later. At 11 o'clock a weak voice called by telephone and said:

"We've been robbed, we've been robbed. Maybe lots are shot."

It was the report of Conductor Rooney to the officials and their first intimation of the robbery.

As the train was rounding the curve the engineer saw an obstruction ahead. He stopped the train, but not before it crashed into ties and telegraph poles that had been placed across the track.

When the train struck the obstruction it was first believed by the passengers that there had been a collision with another train. The next moment, however, the crack of revolvers acquainted them with the real cause of the train's stop.

Brakeman Bemis Shot.

Bemis, the brakeman, rushed from one of the coaches into the mail car. He had no more than reached the door when he fell with a bullet through his arm. The robbers then kicked Bemis out of the car.

Conductor Rooney fired four shots at the men, all the cartridges he had in his revolver, without any apparent effect. One of the bandits hurled a stone at Rooney. It struck him and he dropped. Later he recovered and made his way to a telephone, one mile from the robbery, where he reported the holdup.

With all the members of the crew either injured or under guard, the robbers rifled the cars.

Shots Cause a Stampede.

As the train came to a standstill several of the passengers alighted to ascertain the trouble. Their presence drew the fire of the masked men and there was a stampede to reënter the cars.

A passenger, whose name was not learned, caught hold of one of the robbers, but was picked up bodily and thrown over a 300 foot embankment.

Almost before the train had reached the obstruction, the masked band had taken up their position at practically every entrance to the cars. When the passengers began pouring from the track there was a few sharp cries from the men to get back into the cars. When a number of the excited passengers failed to take this advice the bandits opened fire. They shot along the sides of the cars, level with the windows, and this effectively put an end to the curiosity of the passengers. Nearly 100 shots were fired.

Within the cars there was a panic. A number of women fainted, while the screams of others caused much confusion.

ELECTION BOARD SPENDS $942,500, BUT FACES COURT

Voting Machine, Not Yet Made, Ordered to Number of 1,000 for Chicago.

CROOKED DEAL CHARGED

Empire Company Gets Contracts; Rivals, Barred from Room, Plan Suits.

CZARNECKI FIGHTS IN VAIN.

BY OSCAR E. HEWITT.
[Late Deputy Commissioner of Public Works.]

The election commissioners decided yesterday afternoon to purchase 1,000 Empire voting machines at a total cost of $942,500. Commissioners Kellermann and Taylor voted in favor of the scheme. The other commissioner, Anthony Czarnecki, not only voted against it, but made seven different motions to obtain a reasonable delay.

The question of money with which to pay for the devices was not even discussed. Not even a sample of the required capacity of the machine they decided to purchase has been constructed, and, of course, the machine has not been approved by the state board of examiners, in accordance with the law.

No public exhibition of machines will be given, although this is a direct violation of the board's specifications.

Rival Makers Get No Chance.

All of the competing machine men say the model of the Empire machine on exhibition does not comply with the state law. This they offered to prove if given an opportunity. They were denied a chance to show anything.

They were barred from the room in which the board held its star chamber session. After the order for buying the machines had been put over Kellermann and Taylor blandly denied responsibility for having barred the other voting machine men from the session. Disclaimor was also made by Chief Clerk Bill Stuart, who was charged with having issued the order. All three competing companies say they will appeal to the courts at once.

"It was the coarsest piece of business I have ever seen, and I have been in politics for twenty years," J. J. Farrell of the Triumph company said to Chairman Kellermann. "This proposition to buy machines has looked wrong from the start. If you had treated us half way decent I would be the last to kick. It was a roughshod transaction and the whole thing looks mighty queer."

Winslow Calls It Coarse Work.

"It was the rawest thing I ever experienced," interrupted L. R. Winslow of the company bearing his name. "You need not think we are a lot of monkeys because we have had to sit outside on the same bench. You can never get away with that coarse work."

"It looks very queer that you did not want any information in expending $1,000,000 of the people's money," put in a representative of the International company. "We have been waiting three months for this opportunity to talk, which was denied us this afternoon."

"You could have come in. No one kept you out," said Mr. Kellermann.

"I was literally shoved out of the door," replied Frank E. Shopen, attorney for the International.

"The door was open to you," suggested the commissioner.

"That door there was slammed in our faces," shot back Mr. Winslow, "and no one dared pass it except this TRIBUNE man."

Mr. Kellermann tried in vain to explain. The machine sellers refused to be satisfied, insisting that some one had given the order that they be barred. The machine men were told it was Commissioner Czarnecki. The fact is that Czarnecki actually suggested that the machine men be invited into the meeting. He said after the session that he did not know the representatives had been denied admission.

Door Into Hallway Locked.

For the first time in three weeks the door of the hallway leading to the board room was locked early yesterday afternoon. It was explained that the commissioners were considering civil service matters. In half an hour it was unlocked.

Later the door to the chief clerk's office was shut and the guard outside said he had orders not to open it. Before the voting machine topic was taken up newspaper representatives were admitted. Within a few minutes Commissioner Czarnecki suggested to Chairman Kellermann that the machine men be invited in.

"I guess there is no objection," replied Mr. Kellermann.

"I don't see why we should invite them in," said Chief Clerk Stuart. "They have had their day in court. When a jury gets a case it does not invite the defending and prosecuting witnesses to assist in arriving at a verdict."

"I don't think they ought to be in here," said Commissioner Taylor. "An attorney approached me today and asked to be heard, and if we let him in everyone will have to come in."

"When we started on this proposition the record showed that all of the machine men were present," commented Commissioner Czarnecki. "Let the record now show they are not present, if you are not going to invite them in."

Says It Was Cut and Dried.

"Invited?" commented Mr. Winslow afterwards. "They had their program before they went into session."

Probably they did, for Commissioner Taylor was seen correcting the resolution for the purchase of voting machines early yesterday morning. The resolution comprises the af-

firmative action taken by the board. It has a preamble with four paragraphs.

These recite that the agitation for machines started ten years ago, the law was passed eight years ago and approved by the Supreme court six years ago. In addition it asserts that the voters of the city, by a vote of 9 to 1, approved of the law that machines have been used in Chicago elections on various occasions, and that there have been several tests of machines.

The last "whereas" attempts to give the impression that the public is now clamoring for voting devices because it is declared that "the press and the people have long heretofore demanded the speedy equipment of all precincts with voting machines and the duty of responding to this demand rests upon the board."

How the Resolution Reads.

The remainder of the resolution reads as follows:

Resolved, That this board do at once proceed to arrange for the purchase of 1,000 voting machines deliverable in installments approximately as provided by the specifications hitherto adopted by the board.

Resolved, That we concur in the opinion of the committee of experts recently rendered to this board in favor of the Empire voting machine and that the company owning said machines and the patents thereof be notified that this board is ready to enter into a formal contract for the purchase of 1,000 Empire voting machines upon compliance by the company with the specifications hitherto adopted by this board, including the actual production of an efficient Empire voting machine in the office of this board, having nine party columns with seventy places for names of candiates in each column, and with twelve places for propositions, which machine shall first have had the approval of the state board of voting machine commissioners, and upon the further condition that said contract shall provide that if, after the acceptance of any installment of said machines, it shall be found on actual use of said machines that said machines so installed do not fully comply with the laws of Illinois relating to voting machines, then thereafter all provisions in said contract for the acceptance of and payment for all future installments of said machines shall be null, void, and of no effect.

Czarnecki Question Dodged.

At the beginning of the discussion on voting machines Commissioner Czarnecki said that he wanted to know whether all of the defects pointed out by the experts hired by the old board had been corrected on the machines submitted.

"Will they prevent a voter from voting for sixteen candidates when there are only fifteen in the group to be elected?" asked the commissioner. "That could be done on the old machines."

Commissioner Taylor engaged his colleague in a long explanation as to what information he desired by the question. Actually it was never answered.

"None of those machines permits a voter to cast three votes at on time for a legislativ candidate," said Chairman Kellerman.

Commissioner Taylor, Chief Clerk Stuart, and Attorney Mitchell assured the chairman that he was wrong. He insisted upon showing every one on the machine that he was right. The machine showed that three votes could be cast for a legislative candidate, but not at one time.

Commissioner Czarnecki then began with his seven motions. None of them received a second, and they were not even put to a vote.

What Board Refused to Do.

Those motions are as follows:

1. That the attorney of the board supply its members with his legal opinion regarding the possible source of the money for the purchase.

2. That the board purchase not more than 120 machines.

3. That the board consult with the mayor, controller, and chairman of the council finance committee regarding funds before a purchase is made.

4. That the Empire company correct the five defects pointed out by the experts before the order is approved by the board.

5. That the board have a public exhibition of the machines before any purchase is made, in conformity with section 18 of the specifications.

6. That the proposition of spending $1,000,000 for the Empire machine be submitted to the voters for approval.

7. That the question of purchase be delayed for a reasonable time, that the board may gain all the information possible.

In the course of debate on these motions their author said: "The best test of a machine is in an election. Why contract for a large number of machines when the purchase of a few will prove whether they are reliable? Why buy 1,000, anyway?"

Taylor Champions Machines.

Dr. Taylor did most of the talking for the machines. He began by saying that only 700 were needed as a starter.

"But you know we must look to the future," he went on. "Chicago is growing. We will annex more territory—probably shortly. Then we will need some machines to take the place of machines which get out of order."

The last sounded like a good reason for purchasing more than could be actually used, if Dr. Taylor had not said later that Milwaukee had used machines for eight years and never had one disabled in an election. The other two reasons would also have sounded fine had not Chief Clerk Stuart later asserted that Chicago really needed 1,000 machines. He said that machines would only reduce the number of precincts one-third and that the city now has practically 1,340 and will have 1,500 before the machines are delivered.

"That's right," interjected Dr. Taylor. "Besides we asked bids on 1,200 machines and the makers submitted prices on that understanding, and it is improbable that they would deliver less than 1,000 at the price they bid."

All three of the losing companies said they would sell 120 machines at the price they submitted for a lot of 1,200.

Makes Charge of Procrastination.

"I recognize in all of these motions of Commissioner Czarnecki that old procrastination which has encircled the board for years," said Dr. Taylor. "The time has come for action. The time for those dilatory tactics has passed, I say, go ahead."

"I would like to know where we are going to get the money," said Commissioner Czarnecki. "I would like to see the opinion of the attorney."

"The county judge and the attorney are satisfied that we can get the money," responded Commissioner Taylor.

"They are satisfied," added Chief Clerk Stuart. "That is a matter for the machine men to worry about."

"If we cannot find the money, that ends it," opined Dr. Taylor. "We are just notifying the company we are ready to enter into a contract."

"Why give that notice until they correct the defects in the machine they have and build a machine of the capacity we require in Chicago," suggested Commissioner Czarnecki.

Mr. Czarnecki, as a matter of fact, first heard about it when he accidentally saw Commissioner Taylor remodeling his resolution. Mr. Taylor bluntly accused his colleague of being impolite, inquisitive, and almost impertinent, when the latter sought information about the resolution. That was before the board meeting.

CIVIL SERVICE IN; POLITICIANS OUT

Many Leaders Lose Jobs When New Statewide Law Goes Into Effect.

HAAS GETS GOOD PLACE.

Chicago Man Made Secretary of Joint Boards of Pardon and Parole.

[BY A STAFF CORRESPONDENT.]

Springfield, Ill., June 30.—[Special.]—Civil service blanketed the state at midnight and under the theory of the merit law about all of the practical politicians in the Republican organization went out of commission.

Joseph F. Haas, former Cook county clerk, a two termer as state senator and one of the mainstays of the northwest side Republican organization, drew down the fattest plum in the eleventh hour settlement.

He was made secretary of the board of pardons and of the board of parole, the joint salaries amounting to $8,500, but eliminating him, under the law, from further active participation in politics. He is to move to Springfield and take charge of the force of parole agents which is authorized by the revised law. He succeeds D. B. Breed of Freeport, Stephenson county, who resigned. The arrangement is reported to be satisfactory to all concerned.

Advice to Fire Marshals.

The new force of fifteen new deputy and assistant fire marshals who become the lieutenants of Fire Marshal C. J. Doyle started at midnight to be one of the most important branches of the executive department. Fire Marshal Doyle addressed them.

"Men," he said, "I am about to say things to you today which cannot be said tomorrow. This is the last time that we can talk cold turkey, because tomorrow you will be in the fix of the postmasters and the other fellows who are protected by civil service. Remember this, however. Do not be more perniciously active than those same postmasters. Remember that you have been appointed here through the recommendations of perhaps your congressman, your neighbors, or influential friends, and that the time may come when it is well to remember just why you are here."

This brief statement of Mr. Doyle is said to be the last word of the political leaders who have been handling the state politics of Illinois for nearly a decade.

Fire Marshal's Office Appointees.

The appointees in the state fire marshal's office are:

C. J. Doyle, Greenfield, state fire marshal.

F. R. Morgaridge, Sterling, assistant marshal.

A. A. Bach, Chicago, chief deputy.

W. S. Hoopes, Sumner, first deputy.

Frank E. Salisbury, Chicago, second deputy.

Field deputies—R. B. Connelly, Waukegan; Ira D. Adams, Lexington; Charles J. Roberts, Champaign; S. Logereid, Centralia; J. B. Lytton, Metropolis; Henry J. Sloan, Danville; James F. Galvin, East St. Louis; Niels Juul Jr., Chicago; H. S. Lovejoy, Rockford; Harry Moss, Paris; D. N. Blaiser, Aledo; A. H. Bogardus Jr., Springfield; Leonard McMurtrie, Lacon.

State Game Warden J. A. Wheeler becomes a civil service appointee, as his appointment under the game law is not by confirmation. Mr. Wheeler's name was certified to the civil service commission. He is the only head of a department who goes under the certified list.

Many Demand Own Retention.

The heads of the different departments which passed under civil service were in hot water all day long. Hundreds of state employes were in Springfield attempting to preserve their rights and to remain on the pay roll until the magical moment which carried them under the blanket clause.

The state civil service commission has made heavy additions to its force in order to prepare for the work which will be entailed by the active operation of the new law.

DEMOCRATS CLEAN UP COOK.

Frank Pasdeloup, for more than a dozen years chief clerk of the county clerk's office, was tossed out of his job yesterday that State Senator A. F. Gorman of the Fourth district might be appointed before the civil service law became effective at 1 minute after midnight today. The state senator thereby escapes the bother of showing his competency by taking an examination. Mr. Pasleloup is a Republican. Gorman, as a supporter of County Clerk Sweitzer, was rewarded.

That was only one of the many changes in the county service yesterday for the purpose of putting inexperienced partisans under the cover of the merit system. Six thousand other county employes breathed sighs of relief when the clock struck midnight, for at that hour they passed automatically into the classified service under the protection of the new law.

Graham Henchman Gets Plum.

Former Ald. Daniel V. Harkin also received a plum. He was given the position of recorder of efficiency for the civil service commission. He was chairman of the speakers' bureau in the Andrew J. Graham mayoralty fight. The position was created by the county board to relieve the merit board from the embarrassment of making an eleventh hour appointment, which they have been criticising. President Bartzen ordered Mr. Harkin's name placed on the pay roll.

Edward J. McCarthy, chief clerk in the controller's office, was one of the lucky Republicans who had enough backing to retain his place. Mr. McCarthy was the chief aid to the former controller, who happened to be James Monaghan, chief lieutenant in the Thirty-fourth ward of Senator Lorimer. The present head of the office is Frank S. Ryan and he is a Democratic leader of this same ward. Perhaps there is some connection between these relationships.

Some of "Old Guard" Remain.

There was other evidence of bipartisanship in the new appointments to less conspicuous positions. A number of Republicans have been appointed in several offices during the week and a number of Republicans continued from the old administrations have been retained.

Robert Catherwood of the Chicago Civil Service Reform association warned county officials yesterday that pay roll padding by means of adding "extra" employes would be at their own risk.

TRAMP SHOOTS CHICAGO GIRL.

Marauder Fatally Wounds Former Inmate of Geneva Home on Farm Near Elgin.

With a bullet in her abdomen, Anna Diebali of Chicago, a paroled inmate of the Geneva home for girls, was found dying yesterday at the home of C. H. Yeoman, a farmer living near Elgin, by whom she was employed. She says a tramp shot her. Yeoman found her unconscious upon his return from Bartlett. She was taken to the Sherman hospital. No hope is held out for her recovery.

When They Work by the Whistle.

HOUSEWIVES WANT A LEADER

Employes in the Homes Favor Ten Hour Day, but Anonymously.

SET FORTH THEIR DEMANDS.

Complaints of Working Conditions Given by Many Women.

DEMANDS OF HOUSEWIVES.

The night key.
Matinée tickets twice a week.
Husbands must darn their own hose.
Half the bank roll.

The housewives are up in arms. Suffragetism may go to blazes. Votes for women may be favored by a militant few. But the stay-at-home women of Chicago are almost determined to strike—while the flatiron is hot.

All that is needed now is a leader sufficiently "lady and mistress" of her own house to come out in the open and fight for the ten hour law—and the bonbons of victory are ready to be tasted.

Many Chicago housewives called up THE TRIBUNE yesterday to give their experiences in favor of the ten hour workday. However, so personal were their remarks that again it is necessary to use the blanket of anonymity. Here is a composite interview:

Work Like Perpetual Motion.

"I've been wanting to speak my mind regarding that brute husband of mine for years," said Mrs. La Salle Jones, "and now that I have the chance, I want to say that lowbrowed male makes me work like perpetual motion.

"Here's a sample half hour of the twenty-four: First, in the morning, I must prepare his shaving water. Then I put the buttons in his shirt, turn his stockings outside in, part his hair—because he can't make it lay down behind, open his eggs—because the hot shells burn his hands, fix his baked potato for the same reason, pour his coffee, and then stare across the table at the back side of the newspaper he reads through the meal.

"Then I have to put a butter plate in his pocket, so he'll feel it when he gets downtown and remember to mail my letters, fasten his cuffs, and look pleased when he doles out his good-by peck."

Some Resigned to Slavery.

Some Chicago women, a minority, declared the ten hour day for housewives an impossibility.

Mrs. D. Harry Hammer said that the housewife who does her work unassisted is a slave—a willing slave, however, that no reformer could change. Mrs. Herman Falkenstein of the Esther Falkenstein settlement says that it is impossible for a woman to finish her work before bedtime.

Mrs. Julia Goddriaux, 2818 Maplewood avenue, mother of ten children, who does all of her own work, asserts that mothers generally are contented, even though their work lasts from sunrise to bedtime. She feels sorry for the women whose time for work is regulated by law and says that ten hours is too much for them.

ATTACK POLICE PENSION LAW.

Operators Start Mandamus Proceedings to Force City to Allow Them to Receive Benefits.

Mandamus proceedings were begun in the Superior court yesterday to force the city authorities and members of the board of trustees for the police pension fund to allow all police operators to participate in the benefits of the police pension fund. The suit was commenced by counsel representing John P. Reed, Frank J. Sullivan, and George J. Nealin, police operators.

Mrs. Anneta Cook, as the widow of William P. Cook, a police operator who served on the department for thirteen years prior to his death in February, filed mandamus proceedings in the Circuit court yesterday to force the trustees to allow her a pension.

It was charged in her suit that under a true construction of the act creating the fund she is entitled to receive the benefits of the fund as the widow of a member of the police department.

FIX PROBATION OFFICER RULES

Municipal and Circuit Court Judges Outline Plans.

$3,000 SALARY FOR CHIEF.

Newspaper Man Said to Be Choice of Jurists for This Job.

Nine rules governing adult probation were adopted yesterday at a joint meeting of circuit and municipal court judges in the assembly room of the Municipal court. The rules outline the duties of the chief and other probation officers and fix their bonds respectively at $5,000 and $1,000.

The salaries have not been fixed, but $3,000 has been mentioned as that of the chief. The judges will appoint the officers, and it is expected that the first appointments will include a chief and five assistants. Names of applicants were kept secret, but it was admitted that there had been several, and it was said that a newspaper man was favored for the position of chief.

If the rules adopted are followed probation records will not be court records. One paragraph of rule 6 says:

"Records shall be open to inspection by any judge or probation officer pursuant to order of court, but shall not be a public record, and its contents shall not be divulged otherwise than as above provided, except under order of court."

All applications for release on probation must be in writing. The application must state the financial condition of the person and must set forth the relationship, ages, and conditions of those dependent upon him for support, maintenance, and education.

DEMOCRATS MEET AND PLAN.

Fourteen Members of Progressive Committee on Organization Assemble at La Salle Hotel.

The State Progressive Democratic committee on organization met yesterday at Hotel La Salle. Fourteen members were in attendance, including Mayor Harrison, Corporation Counsel Sexton, and Sheriff Michael Zimmer. Judge Owen Thompson of Jacksonville sent his regrets in response to the call for the meeting. State Senator Burton of Carlinville and Judge John E. Owens of Chicago also were absent.

It was decided to organize a committee of 250 members, ten from each congressional district. A meeting of this new committee will be called in Chicago for Sept. 7.

LOOP SITES GO TO FIELD ESTATE

Chicago Opera House and White Washington Street Property Net $3,000,000.

ENDS LONG TRANSACTION.

No Plans Made for Improvements, but Big Building Probably Will Result.

The announcement was made yesterday that the Marshall Field estate had closed the purchase of the Chicago opera house property, at the southwest corner of Washington and Clark streets, and the White estate property adjoining on the west at 126-130 Washington street, old number.

For the Chicago opera house property the Field estate paid about $2,100,000 and for the White property over $900,000, making a total the ultimate improvement of the property of approximately $3,000,000 for the two. With which, it is thought, will cost $6,000,000 or more, the total investment will approximate $10,000,000, bringing it on a par with the great project of the Continental-Commercial National bank at La Salle, Adams, Quincy streets, and Fifth avenue.

Big Improvements Are Planned.

It was announced, however, that no plans have been formed regarding the improvement of the property, but as it was bought for investment purposes there is little doubt that it will be improved in a high class manner in accordance with the general policy of the Field estate.

Inasmuch, however, as existing leases in the opera house will not make that property available for improvement until 1914, it is thought the White property will be improved prior to that time, to be followed later on by the improvement of the opera house section.

The two properties have a frontage of 197 feet on Washington street, with a depth of 180 feet to an 18 foot alley, while on the west of the White property is a 35 foot easement between it and the Chamber of Commerce building.

The opera house property, which fronts 107 feet on Washington and 160 feet on Clark, was conveyed by Clarence I. Peck, Ferdinand W. Peck, and the heirs of Harold W. Peck, title being taken by John P. Wilson, who transferred to the trustees of the Field estate. Albert L. Strauss was the broker in the deal.

Ground Leased in 1884.

The property was purchased in 1849 and the early '50s by the late P. F. W. Peck, the father of C. L. and F. W. Peck, for about $60,000, and has remained in the family for about sixty years.

The ground was leased in 1884 for a term of thirty years to the Chicago Opera House company of which the late David Henderson was a controlling factor and the present ten story building erected.

The theater became famous through the elaborate spectacular productions of Henderson, who was a pioneer in this field. His productions including the "Silver Slipper," "Sinbad," etc. He expended fabulous sums in the production of these spectacles, and while his receipts were large for several years they gradually dwindled until he was in financial trouble.

The lease is of the revaluation kind and for the closing five years of the term is $75,000.

Representatives of the Filed estate have for some time been seeking the bonds of the Opera House company and are understood to have acquired nearly all of them at about 40 cents on the dollar. It is said that in the transaction no value was given to the building, which originally cost about $350,000, and which was valued by the board of review at $200,000 and the land at $1,245,635.

Gives Section Real Boost.

One of the interesting features of the transaction is that it solves the long standing puzzle as to the identity of the purchaser of the White property. The continued silence in this respect, together with the many previous reports regarding the sale of the property, all of which have been unfounded, led many to the belief that the present transaction would also come to nothing.

The fact, however, that it, together with the opera house property, has fallen into such strong hands as the Field estate is believed a most encouraging sign by real estate men generally and especially those interested in the north end loop district.

SHOOTS FOUR; ESCAPES POSSE.

Louisville Man Gets Away After Long Chase—Note He Wrote to Girl Causes Trouble.

Louisville, Ill., June 30.—[Special.]—James Geer, a paroled convict, who last night shot four men, is being pursued by a posse, but has escaped arrest thus far. Geer wounded Deputy Sheriff J. W. Cogswell, J. M. Tanner, his employer, Rex McCullum, and Dr. Arthur Steely. A letter written to a young woman by Geer caused his outbreak.

Red Raven cures constipation. A medical water that will cure you. Get relief! Act today! Everywhere 15c. "Ask the Man."—Adv.

THE clearance sale beginning here this morning is the biggest sale we've ever operated—offers finer values—earlier in the season. We're clearing our $18, $20 and $25 suits at $14.50; our $28, $30, $32, $35 and $40 suits at $22.50; our $4.50 and $5 trousers at $3.50 and our $6.50 and $7 trousers at $5. You'll find all fabrics, patterns, colors, styles and sizes. We repeat—it's the biggest sale we've ever operated.

$14.50 & $22.50

YOU ought to have one of these outing suits we're selling at $14.50 for your 4th of July outing. They're great values, in the coolest, handsomest, lightest two piece suits you've ever seen. 2, 3 and 4-button, unlined or quarter or half lined. The best lot of outing suits we've ever offered at only **$14.50**

SPECIAL for Saturday, 24 and 26-inch bellows Rattan suit cases, regularly $6, at **$5**

GREAT NORTHERN RAILWAY

Up Above the World So High—

Blithesome and buoyant and free—the sense of power comes to you on the mountains with the world and mankind at your feet.

Join the gods this summer—seven to ten thousand feet above the sea in Glacier National Park, Montana—or in the Scenic Cascades, Washington. Climb mountains afoot and on horseback—explore glaciers—seek repose in pine laden valleys on the shores of deep, cool lakes.

Be alive to the greatness of your own country. *SEE AMERICA FIRST.*

Special Round Trip Summer Fares

through the Scenic Northwest to the cities of Puget Sound and the Pacific Northwest. Good on the *Oriental Limited*, *Oregonian* or *Great Northern Express*, the Great Northern Railway's three superior transcontinental trains.

Write for folder *"Western Trips for Eastern People,"* illustrated, FREE, and low round trip fares from your home city. Address

C. W. PITTS
General Agent Pass. Dept.
210 S. Clark St., Chicago, Ill.

S. J. ELLISON, Gen. Pass. Agt., ST. PAUL

Hats for Smart Dressers

SPECIAL SALE

IMPORTERS' 1911 SAMPLE LINES
PANAMAS and BANGKOKS

$5.00 Hats now $3.50
$7.50 Hats now $4.50
$10.00 Hats now $5.50

A Few Monte Cristi Hats, values up to $25.00, now $7.50

DON'T FORGET

I am the originator of the WIDE BRIM, LOW CROWN ENGLISH SENNETTS (High Bands), 3½, 3¾, 3¾ and 4 inch brims—

$2.00 and $3.00

If you want a REAL classy hat come to my store. Look in my windows and see for yourself.

Caps and Summer Hats for Your Outing
50c, $1.00 and $1.50

Hatter Newmark
DEARBORN AND MONROE

Independence Day Flowers

BEAUTIFUL Novelty Centerpieces and Bouquets for the luncheon, tea and dinner table, also stars and stripes of red, white and blue flowers and immortelles.

American Beauty Roses in all lengths of stems, 50 cents per dozen and up.

Killarney Roses, fancy, long stems, in colors red, pink and white; short-stemmed Killarneys, 3 dozen for $1.00.

Carnations of various lengths of stems and of unusual fragrance and beauty for the summer season—in all colors.

Prompt and careful delivery to all parts of the city.

A. LANGE, Florist 25 East Madison St.
TEL. CENTRAL 3777-3778

These are the days when your advertising largely determines the volume and profits of your business
Place Your Advertisement in THE TRIBUNE

WIFE OF BRIDGES WORLD REDEEMER

Husband's Letters to Spouse Also Call See "Man of Understanding."

TERMS MILDRED "BABY."

Communications Show Influence of "Revealer"; Mrs. Rees Tells Own Story.

Marital letters which revealed Stephen H. Bridges as the unsuspecting "come-on" in a confidence game of which Evelyn Arthur See was mechanician and Bridges' wife and daughter "the spoils" were read yesterday in the trial of the "revealer" for abduction.

They were the letters of a man doubly duped by his trust in his wife and his own vanity. In one he not only acquiesced in her See-given position as "mother of the new race," but congratulated her upon it. He wrote her that he thought "she was the chosen one to redeem the world." For the man who has shattered his home, he at first had nothing except the most trustful and admiring words—"a man of splendid understanding"; a man "with great good in his heart."

In all of them Mrs. Bridges is saluted as "mama." The writer signs himself as "papa." He speaks of Mildred as "baby."

What Bridges Wrote to Wife.

The first letter read into the evidence was dated "Ottumwa, Ia., Nov. 9, 1909." Here is the letter:

I think I said some things in it that will put you to thinking, and one of them is that you should rest on your self instead of See, as you in yourself have more power in this world than a thousand people like him, as you are the one to give it to the world, and God put you here for that purpose and no one else.

I see it and know it, and I must take care of you. And that's my purpose and that's why I am making money for you to spend and give to the world what they never knew.

I am not going with you, for you are going alone and single handed and the people will look up to you wherever you go. No one has to care about that, as I know it. I must stop and get to bed. I hope you are feeling much better and you will never know what another ache or pain is; and you will come to that as you have the power to get and have anything in this world without asking for it.

Well, my Angel, I hope this will find you well and happy with all my love and kisses from PAPA.

Shows Distrust of Cult.

The defense hopes to prove among other things by this letter that at that time Bridges declared he was opposed to the See cult he really was friendly to it.

The first hint of the actual undermining of character which Bridges himself had sustained through the flattering insinuations of See appeared in the third letter. See had offered to make Bridges "Master of the World."

The letter is dated Des Moines, May 13, 1909. Beginning again "Dear Mamma," it goes on to say:

I know that God has put me on earth for a purpose. What it is I know not, but he does, also you and Mildred, and if he hadn't we couldn't be together today, though there are many miles between us. I can't turn the world upside down, but if I had the understanding Mr. See has I would turn the world upside down and put a new life into it.

Well, darling, will close and send love and kisses to you and baby from PAPA.

Mrs. Rees Goes on Stand.

As predicted, the defense put Mrs. Felicia Rees on the stand in the afternoon to prove that she, not See, was responsible for many of the seemingly incriminating statements in "Manuscript 13" of the "Book of Truth." Court was adjourned before she got far into her testimony, but she had time to say that the most of the "Book on Personality"—from which comes the extract speaking of Mildred as "the virgin child"—was written in 1905, while Mildred was yet in short skirts, and that she had personally taken a part in the writing of the "Book of Truth."

She also told of delivering her daughter into the "life" in 1907.

ASKS DISBARMENT OF HARPER; ECHO OF L. M. SNELL SUICIDE.

Brother of Dead Man Causes Inquiry Concerning Attorney Who Advised Unfortunate Client.

Charges which, if sustained, probably will result in the disbarment of Attorney Francis A. Harper were filed yesterday with the Chicago Bar association by H. J. Snell, manager of the Fidelity Mutual Life Insurance company of Philadelphia.

The charges recall the suicide of Snell's brother, L. M. Snell, who on May 26 leaped from a window at the Albes hotel in North Clark street. The reason for Snell's suicide was that he feared arrest for perjury in connection with a government land case in Texas.

"Mr. Harper told me that my brother was in serious trouble," said Snell, "and he said he had talked with United States District Attorney Sims regarding the case. Mr. Harper said that Sims would arrange for a settlement of the case for $2,000, and that finally $500 was the amount agreed upon. I declined to furnish it."

District Attorney Sims was informed by Snell of the interview with Harper, and he gave Mr. Snell a letter to the bar association.

LAW MAY CONTROL AVIATORS.

State Senator Gorman Plans to Introduce Measure to Regulate the Sport of Flying.

Believing that the progress of aviation will be best aided by prohibiting its abuse, State Senator A. J. Gorman of the Fourth Chicago senatorial district will introduce at the next session of the legislature a bill providing for the regulation and control of air craft and aerial navigation in the state of Illinois.

HEAT KILLS 2; OVERCOMES 3.

Torrid Wave "Comes Back"—Weather Man Sees No Relief in Sight for Chicago.

Two men died and three were overcome as a result of the heat wave which returned to the city yesterday morning. The weather man forecasts continued heat for today.

Enright Inquiry Goes On.

State's Attorney Wayman and Inspector Nicholas Hunt interrogated several witnesses yesterday in connection with the evidence that will be introduced against Maurice Enright, alleged murderer, slugger, and extortionist, when he is placed on trial for the murder of Vincent Altman.

Widow and Family and New Home Church Made Possible.

HOME AT 4151 NORTH ROCKWELL STREET.

CHURCH GETS WIDOW A HOME

Plucky Washerwoman Taken from Insanitary Basement.

GIRL'S LIFE MAY BE SAVED.

Generous Couple Send Invalid Daughter to Germany.

Not long ago a poor washerwoman was told that unless she moved from a dark, dusty cellar at 1471 Clybourn avenue her little girl, Bertha, would die. When the parishioners of the North Shore Congregational church heard this story they resolved to help.

Yesterday a TRIBUNE reporter found Mrs. Marie Tiedemann, the washerwoman, moving into a cozy little cottage at 4151 North Rockwell street, her very own, the gift of the congregation. The daughter, Bertha, was on a steamer bound for Germany, in the hope that the sea voyage would restore her health.

Willie and Frankie Tiedemann were rolling in the clean dirt and enjoying the fresh air and sunshine as only boys of 10 and 12 years can. Wilhelmina, 5 years old, smiled a bright baby smile and dangled her chubby brown legs over the steps. All were waiting for 16 year old Henrietta to come from her work before sitting down to the dinner that was ready for them in the big dining room. What a change from the gas lighted basement!

Women Admire, Then Help.

The little washerwoman used to serve the women of the north shore at their teas and other social affairs. They admired her for her pluck and the cheery way in which she had borne her battle since the death of her husband five years ago.

When Myron McKinnon, 4608 Beacon avenue, a member of the church, heard of Bertha's illness he said to his wife: "I think I'll send the child to Germany. That's what the doctor says she needs."

"Good," agreed his wife; "and I'll buy her clothes."

So one day the little girl, who had known no playground but the basement, found herself seated in Mrs. McKinnon's automobile. She was dressed in white from hat to shoes and she carried a suitcase just like other tourists. She was going to catch a train that would carry her to New York, where a big steamer would be waiting to take her to Germany.

Pastor Makes Home Possible.

But even before this the Rev. Dr. S. J. Ainslie, pastor of the church, had been busy in another direction. He saw the directors of the State bank and arranged for a loan of $800, without interest, on a vacant lot on Rockwell street, which Mrs. Tiedemann had inherited from her husband. Then he got $400 as a free gift from Mrs. Tiedemann's brother-in-law in Germany. All this was done without the widow's knowledge.

Myron McKinnon heard of the plan and asked to be counted in for the cost of surveying the lot. C. L. Ibson, a contractor at 917 Eastwood avenue, another member of the congregation, agreed to furnish doors, windows, and interior finishings without cost. The rest of the material he gave at cost price.

One day last April Mrs. Tiedemann was at her tubs at the home of Mrs. W. S. Palmer, 855 Windsor avenue, when Dr. Ainslie arrived and asked her to come out to see the foundation of her new home.

Then came another surprise, when the money for moving the few household belongings of the widow was placed in her hands and the dream was complete. The money had come from the children of Dr. Ainslie's Sunday school, each of whom gave 1 penny for love.

Courts Yield Big Return.

The annual report of the Municipal court for the year ending Dec. 4, 1910, appeared yesterday. It shows district and branch court cash receipts to the amount of $640,631.67 for the year, $240,654.41 being in civil suits and $399,977.26 in criminal cases.

CHICAGO GIRL SPREADS FEVER

Dairyman's Daughter Like "Typhoid Mary" of New York.

BLAMED FOR EPIDEMIC.

Englewood Cases Traced to Her; County to Take Action.

Typhoid Rosie—the double of "Typhoid Mary" of New York, who, although strong, ruddy, and apparently healthy, carried typhoid fever into every family by whom she was employed and who finally was isolated on an island to prevent her spreading disease germs—has been found in Chicago. She is Rose Boersma, 20 years old, a farmer's daughter, living at One Hundred and Eleventh street and Kedzie avenue.

According to Acting Health Commissioner Gottfried Koehler, typhoid germs that had remained dormant for three years in the person of Miss Boersma are responsible for an epidemic of the fever in Englewood.

Works in Dairy, Spreads Germs.

There has been typhoid in the Boersma family ever since she was taken ill in 1908. Her father, two brothers, and a sister, Alice, became affected. Alice died.

Dr. Koehler told Miss Boersma's mother yesterday that when the young woman washed cans from which milk was sold in Chicago, disease germs were transmitted to consumers. As a result of the discovery Rose will be taken to the county hospital and given treatment in the hope of exterminating the death dealing bacilli she is said to carry.

Trace Thirty-four Cases.

Five new cases of typhoid fever developed in Englewood on Monday, bringing the total up to thirty-four. It was found that all these families have received their milk through a dealer who gets it from the Boersma farm.

Boersma denies that the typhoid epidemic is due to his daughter or the milk he sells. He attributes it to an open sewer in the vicinity which drains two cemeteries.

GIRL PICKPOCKET AND AID CAUGHT BY POLICE IN CHASE.

Man Is Her "Stall"—Maddened Prisoner Throws Purse at Woman She Robbed.

Young in years, but old in the ways of the underworld, Lottie Pohmar was arrested yesterday afternoon. Assisted by her "stall," John Vine, she robbed Mrs. S. Hirsch, 2110 Crystal street, of a pocketbook containing $55. After an exciting chase, in which three policemen and the victim of the robbery participated, the pickpockets were caught.

Mrs. Hirsch edged her way to a car at Dearborn and Adams streets. She felt Vine jostling her. At the same time Miss Pohmar's hands deftly opened Mrs. Hirsch's handbag and extracted the purse. The pickpockets jumped from the car, but were quickly caught.

When the girl was taken back to where her pal was in the custody of the two policemen she threw the purse at Mrs. Hirsch. At the station Miss Pohmar was searched and a quantity of opium was found in her possession. She is 21 years old.

FARMER WOOER WAITS IN VAIN

Sits in Northwestern Depot for Hours for "Mamie."

CAME FROM SOUTH DAKOTA.

She Told Him to Beware of Thieves and He Is.

Wearing a large white carnation in the top buttonhole of his coat and with two dilapidated looking satchels tightly clutched in his right hand, Adam Weaver of Huron, S. D., waited in the lobby of the new Northwestern depot yesterday for the arrival of "Mamie Henderson," who had promised to "share his loneliness on the ranch." Although Weaver arrived early in the afternoon, it was not until dusk that he became suspicious.

Time and again he shifted the weather beaten satchels from one hand to another, afraid to set them down. "Mamie" warned him to be careful, for she had written him that "thieves walked unmolested in every street in Chicago." He was not taking any chances.

It was not until long after the lights had been turned on in front of the station that Sergt. Mulvihill and Detective Cullet while passing noticed Weaver and spoke to him. He would not believe he had been duped.

Tells of His Romance.

"I'd have waited here until daybreak," he exclaimed, "for Mamie sent her picture and it struck me to the heart. She must be a clever girl. I lost no time in saying I would meet her in Chicago. I sold a few sheep, and after reading Mamie's instructions started. I spent a dime for a flower. Mamie told me she would wear a red one.

While I was waiting a fine looking young woman, dressed in creaking silks and wearing a tall hat with a great big blue feather walked past me. My heart was in my mouth, for I was sure it was Mamie. I spoke to her. 'You will come back home with me,' I said. The look that that there gal gave me was enough to last me the rest of my life."

Goes Back to Farm.

Detective Cullet accompanied Weaver to 1018 West Randolph street, the address given in Mamie's letter, but no trace of the woman was obtained. The ranchman told the detectives that he had been sending his mail "general delivery" and that it was not until the last letter that he learned her address. Weaver had more than $100 in an inside pocket.

He went back to Dakota last night. He is 58. The girl is 25.

QUITS IN MIDST OF HAIRCUT.

Harry Day, a Barber, Fined $5 and Costs for Turning Out Half Finished Customer.

Harry Day, employed at the North Shore barber shop, 1023 Wilson avenue, was fined $5 and costs yesterday for having turned a customer out of the shop in a half barbered condition. William H. Rummel, 4815 Sheridan road, told the court that he commented on the style of hair cutting the barber was using on him, and as a result was ejected from the place. He had to go to another shop to get the haircut finished.

HUSBAND NAMES SEVEN OTHER MEN

Attorney Charles A. Churan Says Wife Also Smoked Cigarets and Drank.

TOOK MANY LONG TRIPS.

Mrs. Jean Driver Gets Divorce, $10,000 Cash, and $200 a Month Alimony.

Seven "other men," combined with a mean disposition, an apparently unquenchable "thirst," a craving for cigarets, and a constant desire to be traveling away from her husband and children, make Mrs. Charles A. Churan an undesirable wife, according to her husband, who is an attorney living at 519 Surf street.

Mr. Churan has drawn and filed his own papers for divorce and also has applied to Judge William Fenimore Cooper for an injunction preventing his wife from taking either their son or daughter out of the state pending the settlement of the divorce action.

According to her husband Mrs. Churan has a versatile taste in "affinities." One mentioned is a dancing teacher, William Perrin of Chicago and Waukegan. Another is a globe trotter, W. Churchill Merks, whom Mrs. Churan is said to have met at Lucerne, Switzerland, where, the bill recites, he borrowed money from her.

Says She Liked Actors.

Actors hold the palm in point of numbers, two of them being named. St. Clair Bayfield, Mr. Churan charges, was more familiarly known to the defendant as "Jack, dear old boy," while Martin Haydin is the other thespian she is alleged to have encouraged in friendly attentions. A traveling salesman, R. A. Holmes, and a doctor, Robert Wadhams, M. D., of New York, are the other two affinities identified, the latter being charged with addressing Mrs. Churan as "Dear Jessie," while she called him "Bobbie."

The seventh man, whose name apparently is not known to the husband, leads to a discussion in the bill of Mrs. Churan's alleged convivial habits. He is said to have brought the lawyer's wife home in a taxicab at 3:30 o'clock in the morning in an intoxicated condition. Afterward, Mr. Churan charges, his wife admitted that she had been with "one Wolf" at the Blackstone hotel. Presumably Mr. Wolf's first name was "Curly."

The husband says that, in addition to her other faults, Mrs. Churan smoked too many cigarets, had an ungovernable temper, and took her small daughter with her to after theater suppers at notorious cafés, where she smoked, drank, and used improper language in the presence of the child. She is also said to have made a number of costly trips to Europe and to faroff sections of the United States.

Mrs. Driver Gets Divorce.

A divorce was granted yesterday to Mrs. Jean Ellis Driver, who sued J. Raymond Driver, a wealthy resident of Riverside.

Mrs. Driver's suit was filed in the clerk's office at 3:15 o'clock in the afternoon and she was allowed alimony of $10,000 and $200 a month in a decree granted at 4:30 p. m. by Judge Tuthill.

The custody of her daughter, Helen Elizabeth Driver, 13 years old, was given to Mrs. Driver.

Mrs. Driver took the stand and told of her husband's alleged cruel treatment toward her. On June 1, she said, he struck her a violent blow in the face with his fist. He struck her on the jaw and in the face June 14, also, Mrs. Driver said.

Boy Chooses His Father

Roger Dandurand, 10 years old, decided in favor of his father yesterday. He was confronted with a choice of parents—a father who gives him 5 cents each day and a mother who gave him good advice and a whipping each day—because he accepted the nickel from his father.

Before Master in Chancery Horatio L. Wait, Roger, who is 10 years old, decided to stick to his father, Alphonse Dandurand, superintendent of weighing for Armour & Co.

"I like my father best," he said.

FALLS THREE FEET; KILLED.

Aged Chicago Woman Breaks Neck When She Topples from a Chair While Dozing.

While taking her afternoon nap in a rocking chair yesterday Mrs. Christina Thien, 1803 Orchard street, toppled off a porch. Her neck was broken by the fall of three feet. She died a few minutes later. Mrs. Thien was visiting a daughter, Mrs. Fred Peters, in Rockford when the accident happened. She was 81 years old.

BALTIMORE & OHIO RAILROAD

$27

New York and Return

Long Branch, Ocean Grove, Asbury Park, Norfolk, Va., and Return

$28.50

Atlantic City and Return

Tickets on sale daily until September 30. Limit 30 days.

Stop-Over at All Principal Points

Electric Lighted Trains. Electric Fans

CIRCLE TOURS

New York and Boston, Mass.

All Rail or Rail and Water

Limit 60 Days. Liberal Stop-Overs

For descriptive Booklets call on or address W. W. PICKING, District Passenger Agent, 236 South Clark Street. Phone Wabash 3242.

Baltimore & Ohio Station, Fifth Avenue and Harrison Street.

B. N. AUSTIN,
General Passenger Agent,
Room 718, 112 WEST ADAMS ST.

CAMP OUTFITS

Tents, clothing, furniture, foods and cooking utensils at rock bottom prices.

National Sportsman Store
26 W. Washington St. (Bet. State & Dearborn)

OPEN GAMBLING WITHIN LOOP

McWeeny Fails to Stop Crooked Games at 352 State Street.

CAPPERS LURE THE UNWARY.

Reporter Sees Houseman "Win" $125 "Come-on" Drops $45.

"If there is any gambling in Chicago it is under cover. Open or under, it has got to stop."—Chief McWeeny, June 20.

Evidently when Chief McWeeny made the above statement he had not penetrated the dark and mysterious recesses of the loop district. If he had wandered so far as 352 South State street at any time in the last week he would have found a wide open gambling game running in Mills' Edisonia at that number—a game fully equipped with cappers, bouncers, "short men," and the other paraphernalia of the crooked gambler.

A reporter for THE TRIBUNE not only watched the game in full blast for half an hour yesterday, but, on returning later with other reporters and a photographer, was warned loudly to keep away. In the meantime Chief McWeeny had been notified of the game and had announced his intention of stopping it at once. If he had made any such move the gang of bouncers and cappers showed no evidence of the consternation which might have been expected.

No Chance for Stranger.

The game was a corruption of the ancient pastime of roulette, with certain appurtenances added to make it more of a sure thing for the house. The wheel had been eliminated, and pasteboard boxes, containing red and black numbered squares served in its stead. The red numbers, being in the minor precentage, were valued at four times the price which had been paid to draw; the black numbers were worthless. Every one except the cappers drew black which was appropriate.

There was no concealment whatever. The gamekeeper seemed to feel assured that there would be no police interference.

"Spend a quarter," was his enticing slogan. "Spend a quarter and win a dollar. It's easy. You get five for one. Spend a quarter, boys."

A fat man in greasy blue serge responded to these solicitations. He picked out a red number and received a dollar and his original quarter.

"Play it again," invited the gamekeeper. "Play the whole bean. It's five wheels for one, pal, five for one. Shall I take it?" The fat man drew red again.

Capper Wins $125; Quits.

"Don't stop," encouraged the other. "Your luck's just startin'. Play the whole twenty-five iron men." The fat man tried again, and, picking the red with uncanny precision, drew $125. The keeper instantly renewed his entreaties, but the fat man was reluctant.

"No," he said finally, in a loud voice. "I've won $125 now and I'm goin' to quit."

The keeper's fac was the picture of jovial assent.

"All right, old man. Quit whenever you want to. It's a free game." The fat man sauntered away, to return ten minutes later and repeat the performance.

He Was a Capper.

Not so fortunate was G. Erickson, 1539 Talman avenue. Erickson started with a quarter, and, having won $5, yielded to the keeper's invitation to boost the stakes. He won just once more, after which he lost steadily until his entire fortnight's salary of $45 was gone.

Then Erickson perceived that he had been swindled and registered a protest. A capper led him softly to the door and hustled him out.

Fall Causes Man's Death.

A man supposed to be W. N. Jordan died at the Norwegian Lutheran Tabitha hospital yesterday afternoon from a fractured skull. He fell while in front of the institution on Thursday, fracturing his skull.

Evangelist Melvin Trotter—new edition of Billy Sunday—will preach at the Moody church Sunday morning and evening.—Adv.

Moline Wins Again

"Merit always wins"—and that is why the *Moline always wins*. The last victory—winning of the Touring Trophy in the Annual Fuel Economy Run is a fitting climax to the wonderful winning record of this remarkable medium priced car.

Winner Chicago Trophy 1910 Glidden Tour
Winner Team Trophy 1910 Chicago Run
Winner Touring Trophy 1911 Economy Run
Winner Fort Worth 6-Day Endurance Run
Tied for Roadster Trophy Chicago Run
Perfect Tire Score Chicago Run
Perfect Road Score 1909 Glidden Run

Such public and prolonged demonstrations of road service and dependability are the best possible proof that the Moline is the best car to buy.

Moline Automobile Co., East Moline, Ill.
Chicago Salesroom: 2329 Michigan Avenue

GARDEN CITY BRANCH NO. 11
— OF THE —
National Association of Letter Carriers
Annual Celebration
SUNDAY, MONDAY and TUESDAY
July 2nd, 3rd and 4th, at
Hawthorne Race Track

SUNDAY, JULY 2nd,
MONSTER FIELD DAY
in which hundreds of athletes will participate; baseball games between postal clerks and carriers; relay races between police, firemen and letter carriers; motorcycle races and aviation flights.

MONDAY and TUESDAY,
July 3d and 4th,
THOROUGHBRED HORSE RACES
Seven races daily—the Stock Yards Derby and $700 handicaps the features. Horses of note ridden by star jockeys.

SPECIAL NOTICE:
The Illinois Central trains to grandstand from the Randolph Street Station, Sunday, 9:45, 11:30 a. m., 1:00, 1:30 p. m.; Monday and Tuesday, 1:15, 1:30, 1:45, 2:00 p. m.

Buses will meet surface and elevated cars at all 48th Ave. Terminals.

ADMISSION, $1.00

CREATORE
AND HIS BAND OF 20 SOLOISTS
SCHLITZ PALM GARDEN
MILWAUKEE
AFTERNOONS AND EVENINGS

Foreman's
"QUALITY CLOTHES"
63 to 67 W. WASHINGTON ST.
(Bet. Clark and Dearborn)

Our Semi-Annual Clearance Sale Is a Huge Success Because There Is Merit Back of It!

WE don't carry clothes over from season to season. Every one knows this. Spring and summer suits formerly sold by us for $25, $28 and $30, are now on sale at, choice,

$18

Finest suits, sold all the season for $32.00, $35.00, and many $40.00 ones, are now offered at $22.50

DAWN O'HARA
The Girl Who Laughed
A novel by EDNA FERBER

"Written in a rollicking vein of humor. . . . Dawn is one of the most likable heroines that has appeared in any of the recent fiction."—*Springfield Union.*

Published by STOKES. $1.25 net.

Where Is the Money You Worked So Hard to Get?

Spent, Wasted and Gone, or Saved and Working for You?

YOU MUST SAVE TODAY

If you want ready money for useful purposes and wish to be a success

OPEN YOUR ACCOUNT

WITH this Bank. It pays three per cent on your savings.
Savings Department open Mondays until 8 P. M.

YOUR FRIENDS BY SAVING

1. Get interest on their money.
2. Have good homes paid for and money to invest.
3. Increase their incomes day by day

AND YOU CAN DO THE SAME

Metropolitan Trust & Savings Bank
S. W. Cor. La Salle and Washington Sts.

RAIN OR SHINE
cannot affect the appearance of a
LITHOLIN WATERPROOFED LINEN COLLAR.

IT cannot wilt, blister or lose its shape. Don't confuse "LITHOLIN" with celluloid or rubber. The same collar you've always worn—only waterproofed. Launder yourself with a damp cloth.

Collars, 25c each Cuffs, 50c a pair
At your dealer's, or by mail on receipt of price.
The FIBERLOID CO.
7 & 9 Waverly Place, N. Y.

LITHOLIN

WHERE TO EAT.

BRIGGS HOUSE CAFE

The Daily Table d'Hote Dinner served at this popular Restaurant is pronounced by epicures to be the best in Chicago.
Hours: 5 p. m to 8 p. m. Price 60 cents
Sundays, 12 m. to 8 p. m.
MUSIC

HINES'S MEMORY PLAYS ODD TRICKS

Remembers Details of Funk Talk; Rest of Day's Doings Nearly Blank.

PINNED DOWN BY MARBLE

Cross Examination Occupies Entire Day in the Lorimer Scandal Inquiry.

(Continued from first page.)

ator Aldrich told him after visiting the president that the latter said he would do anything he could to "assist" Mr. Lorimer. He was "absolutely certain" Aldrich told him the president was anxious to have Mr. Lorimer elected. This has been denied at the White House, which made public today an extract from a letter written by the president as follows:

"The reports, rumors, or statements that I consciously lent any weight of the administration to the election of Lorimer are wholly untrue."

Mr. Hines swore he never said to Mr. Hettler immediately after learning of Lorimer's election: "I elected Lorimer; I did it myself, personally." He confirmed Hettler's testimony before the Helm committee that he met him on that day as he was coming out of the telephone booth of the Union League club. He asserted his relations with Hettler and the latter's father before him had been bitter, and this, in his opinion, explained Hettler's statements.

Fortunate as to Confidants.

"Don't you think you've been unfortunate in your choice of gentlemen with whom to talk?" Mr. Marble inquired.

"On the contrary, from what they say, I do not," replied Hines.

When he was asked to come to Washington and help to make the fight to retain the lumber duty he said he represented the lumber trade generally and denied that any large sum had been raised to carry on the tariff fight. He declared neither $75,000 nor anything like it has been spent for statistical work.

The committee tomorrow will examine Mr. Baker, buyer for the Edward Hines Lumber company; Miss Carroll, telephone operator, and one or two employés of the same company who have been offered as witnesses by Mr. Hines to support his testimony.

The detectives who were subpœnaed as a result of the revelations of Mr. Funk have been "excused" until the call of the committee. This probably means they will not be put upon the witness stand.

Marble Takes Tilden in Hand.

Beginning his testimony, Mr. Hines said he had known Tilden only slightly and had seen him only a few times. After Mr. Funk gave his testimony to the Helm committee, the witness said he had telephoned Tilden and denied Funk's story. Since then he had seen Tilden once in the Fort Dearborn National bank, but did not talk with him. Then Attorney Marble for the committee took the witness in hand and began questioning him upon his connection with the Lorimer candidacy for senator.

MR. MARBLE—Will you say that your interest in the senatorship did or did not have any relation to your fight upon that matter of the duty on lumber?

MR. HINES—I would say not.

MR. MARBLE—You separated your mind and your interest, so that when you thought of the senatorship in Illinois you did not think of the lumber duty, and when you thought of the lumber duty you did not consider the senatorship in Illinois?

MR. HINES—In a minor way I might say, yes. Naturally, knowing Senator Lorimer to be a Republican and believing in the protectionist principles of the Republican party, and the fact that the lumber duty at that time had not been voted upon, I would have supposed that if he was elected he would assist as a senator and as a Republican in voting for some duty on lumber. Yes, sir.

Felt More Secure About Senate.

SENATOR JONES—There was not much question as to the closeness of the vote on the $1.50 duty on lumber in the senate, was there?

MR. HINES—In the senate we felt much more secure on the vote for $1.50 than we did in the house on a dollar.

MR. MARBLE—Did you regard the election of Senator Lorimer as a success which you had materially aided to bring about?

MR. HINES—I did not know how much I had aided. I was really in the part of carrying a message. How much that would accomplish in the result I did not know at that time. I had no way of knowing it.

SENATOR KERN—Did you mention it to anybody in the Union League club—the fact of your having received the first news of it?

MR. HINES—As I came out of the telephone booth that day, I met Herman H. Hettler of Chicago between the cigar stand and the little shelf on the east side of the office. He said: "You seem pleased. What is new?" I had not seen Mr. Hettler for, I think, several months. I told him I was pleased and that I had just heard some good news. He asked me what it was. I told him I had been talking with the Associated Press and they told me Mr. Lorimer was practically elected—had been elected or was elected senator. He seemed surprised. I told him I was glad to hear it, and that was all the conversation we had upon the matter.

Bitter Feeling toward Hettler.

MR. MARBLE—Were you friendly with Mr. Hettler?

MR. HINES—Mr. Hettler and I never have been friends. We are engaged in the same line of business, but there has been a very bitter feeling for many years in a business way. But we have met and exchanged greetings.

MR. MARBLE—Mr. Hettler joined in that bitter feeling?

MR. HINES—I have seen evidence, decided evidence, of it.

MR. MARBLE—What evidence of it have you seen?

MR. HINES—His evidence at Springfield.

The witness said Hettler had tried to commit the Chicago lumber exchange to free lumber in 1908 or 1909, but could not name the month. He and Hettler also had differences, he said, on terms of lumber sales. Hines said the ill feeling began with Hettler's father, who was lumber purchasing agent for the Pennsylvania railroad. He had questioned the honesty of the elder Hettler.

SENATOR KERN—Was there any bitterness manifested when you met him there at the Union League club?

MR. HINES—No, sir.

MR. MARBLE—Did you say, "I am feeling happy over it?"

MR. HINES—I might have used that expression, that I was feeling happy over this election.

Denies Saying "I Elected Him."

MR. MARBLE—Did you say, "I elected him. I did it personally myself?"

MR. HINES—No; absolutely not.

The witness admitted he did not volunteer to the Helm committee to contradict Hettler's version of the incident.

SENATOR KERN—You knew at the time that the statement that he made was absolutely false?

MR. HINES—Yes, sir, and I contradicted Mr. Funk's statement in the Chicago papers and supposed I would be called back.

SENATOR KERN—Why were you contradicting Funk and not Hettler?

MR. HINES—Because Hettler's testimony did not have the direct bearing that Mr. Funk's did.

MR. MARBLE—How large a fund did this committee of the National association expend during 1908 or 1909 in its work with congress in Washington in advocacy of the duty upon lumber?

MR. HINES—I really could not give you an intelligent idea, because I never was interested to know the amount of money it spent. I do not think, in that sense, it was a large sum, though.

Contributed to Lumber Lobby Fund.

MR. MARBLE—You did contribute to make up a deficiency?

MR. HINES—Yes.

MR. MARBLE—And you did that without having any idea of the amount that had been spent?

MR. HINES—I think at that time the amount may have been known, but just what it was I have forgotten. I did not consider it a large amount.

MR. MARBLE—How many firms contributed to make up that deficiency?

MR. HINES—I think there were only seven or eight firms who made up the deficiency.

MR. MARBLE—You said your firm gave about $300.

MR. HINES—I think so—two or three hundred dollars. It seems to me it was $250.

MR. MARBLE—Do you know whether or not as much as $75,000 was expended for gathering statistics?

MR. HINES—O, no. I do not think the whole sum expended was a matter of more than $10,000 or $15,000, or $20,000 for everything—the hiring of stenographers, postage, and everything, as I understood at the time, in a general way. I have had to do with raising sums from lumbermen, and I know a little bit how hard it is getting a large amount of money. I assisted in raising the $100,000 fund for the Yale forestry school. I know what a terrible task it was to accomplish that.

Ignorant as to Committee's Books.

MR. MARBLE—Do you know where the books of that committee are?

MR. HINES—No, I do not. I do not think they had any books. The committee did not have any books. I am positive of that. They might have kept just one book of expenditures and disbursements. That is all the books they had. I do not know whether that was kept in bookkeeping or not. I may have been.

Attorney Marble examined Hines minutely on his story of the negotiations with Aldrich and Penrose for the selection of an Illinois senatorial candidate.

MR. MARBLE—Did you discuss this matter with any gentleman from Illinois?

MR. HINES—I discussed the matter with Charles G. Dawes, a banker in Chicago. I discussed Congressman Boutell's candidacy. Mr. Dawes spoke favorably of Mr. Boutell, but said in his judgment it would be impossible on account of the attitude, as I remember, of THE CHICAGO TRIBUNE toward Mr. Boutell.

MR. MARBLE—Did you discuss it with Speaker Cannon?

MR. HINES—I did not.

MR. MARBLE—Or with Congressman Copley?

MR. HINES—No, sir. I never met him.

Ignored Cullom and Rodenberg.

MR. MARBLE—Did you discuss it with Congressman Rodenberg or Senator Cullom?

MR. HINES—No, sir.

MR. MARBLE—Did you not regard any of these gentlemen as having any relationship to the Illinois legislature or any influence in Illinois politics?

MR. HINES—I did not consider the question at all at the time.

MR. MARBLE—Was there any chance for you to have misunderstood Senator Aldrich when he came to you and said he had seen the president and the president desired that you urge Mr. Lorimer to get into this fight.

MR. HINES—Judging from the telegram I sent a few moments after the conversation, I do not think any reasonable person would figure out that I could misunderstand Senator Aldrich.

MR. MARBLE—Do you say now that you are convinced you understood Senator Aldrich correctly?

MR. HINES—Absolutely.

MR. MARBLE—This is the telegram marked "D" by the stenographer; the one dated "Washington, D. C., May 25, '09," addressed to "William Lorimer, Springfield, Ill.," and beginning: "Aldrich authorizes governor calling him on telephone." Where did you get this telegram?

MR. HINES—At this moment I cannot recollect where these different messages came from. I got one or two messages from Senator Lorimer that I think I did not have a copy of or could not locate my copy of. I think I got others from my shorthand notes—my secretary got them.

Memory Fails as to Telegram.

The witness could not remember whether the telegram was a carbon copy or who made the copy or where it came from.

MR. MARBLE—Then why did you present it to the committee?

MR. HINES—Because I remember distinctly sending this telegram at that time. I remember the occasion of it.

MR. MARBLE—You do? Then I will ask you again who wrote it.

MR. HINES—It was in Washington. I dictated it or wrote it.

MR. HINES—I cannot say at this moment.

MR. MARBLE—Then your memory is not very distinct, is it, on the positive act of constructing that telegram?

MR. HINES—It is not. But it is absolutely, distinct as to my sending this telegram.

MR. MARBLE—Is your memory equally distinct in regard to this other telegram dated May 21, which I have before me here?

MR. HINES—If you will let me see it I can tell you.

Marble Applies Memory Test.

MR. MARBLE—No, I want to know how you know these are correct copies.

MR. HINES—Why, from my memory.

MR. MARBLE—All right, repeat this telegram.

MR. HINES—I cannot. If you will let me see it I can tell you the details.

MR. MARBLE—No, sir. I think if you are giving these from memory and you do not know who made the copies we ought to have your memory without reference to the copies. I will remind you how it begins. It is the one beginning, "Leaving for Chicago today."

MR. HINES—O, yes. I remember all about that. "Leaving for Chicago today"; either "going direct to Springfield" or "via Chicago." "Bring message," I think, "direct." "Answer me at Harrisburg, care train," or something to that effect.

MR. MARBLE—All right; what else?

MR. HINES—I have forgotten what else is in the message, just now.

SENATOR JONES—Where did you get this paper that you hold in your hand—this other telegram which was just shown you?

MR. HINES—At just this time I cannot tell. I can refer to my secretary. He got all of this stuff together for me.

Reverts to Hettler Meeting.

MR. MARBLE—After meeting Mr. Hettler at the Union League club, immediately after coming out of the telephone booth, what did you do next?

MR. HINES—I cannot say exactly.

MR. MARBLE—Whom did you next see?

MR. HINES—Why, I think the next person I saw was Mr. Wiehe, immediately after coming out of the telephone booth. He was with me.

MR. MARBLE—You told him the news?

MR. HINES—Yes, sir.

MR. MARBLE—And now I come back to my first question. After the conversation with Mr. Hettler, what occurred that day next?

MR. HINES—I do not recall specifically just what occurred that day next.

MR. MARBLE—Do you recall any other incident of that afternoon at the club?

MR. HINES—No other incident at the club, no, sir.

Mr. Marble—Do you recollect any incident of that afternoon?

MR. HINES—I recollect going back to the office.

MR. MARBLE—Do you recollect where you went between the club and the office?

MR. HINES—I do not recollect.

MR. MARBLE—Did you communicate to Senator Lorimer your congratulations in any way?

MR. HINES—No, sir. I expected to see him in Chicago the next day.

MR. MARBLE—Were you indignant when you read Mr. Funk's testimony?

MR. HINES—Well, I think it was the one thing of my life that I was most indignant about.

Tells of Calling Up Tilden.

MR. MARBLE—You called Mr. Tilden then?

MR. HINES—I think I called Mr. Tilden either that afternoon or the next morning. I think the next morning.

MR. MARBLE—Why did you not call him right away, if you were indignant?

MR. HINES—Because I had not read this testimony.

MR. MARBLE—Did anybody advise you of that testimony on the day it was given?

MR. HINES—Somebody telephoned me the evening or the afternoon before, but simply told me in general terms what it was. I think some newspaper man did.

MR. MARBLE—Why did you not telephone to Mr. Tilden immediately?

MR. HINES—I did not know anything about the details of the testimony. In fact, I was so shocked and so surprised that I did not know what to think about it.

MR. MARBLE—At any rate, you did not communicate with Mr. Tilden until the next day. What did you say to him?

MR. HINES—I asked him if he had read what Mr. Funk had testified to at Springfield.

Kept Funks Proposition from Tilden.

MR. MARBLE—What did he say?

MR. HINES—He said either he had heard or he had read it; I don't know which. I said: "Mr. Tilden, what do you think about such testimony? Is there anything, in any shape, form, or manner, connecting your name with the matter?" He said: "There was not." I said: "As far as I am concerned it is absolutely the same condition. I cannot understand it"—or words to that effect.

MR. MARBLE—Why did you not tell Mr. Tilden in that conversation that Mr. Funk offered to contribute money?

MR. HINES—Because at the time and under the circumstances, over the telephone, I was shocked and so surprised that I could hardly collect my wits on that occasion.

MR. MARBLE—Had you thought of it?

MR. HINES—I tried to remember the conversation.

MR. MARBLE—Had you thought of the fact that Mr. Funk offered to contribute money, at the time you telephoned to Mr. Tilden?

MR. HINES—Yes.

MR. MARBLE—Why did you not tell him about it?

MR. HINES—Because I first waited to see my lawyer and talk the matter over with him, which I did that day.

MR. MARBLE—What did you want to see your lawyer about?

MR. HINES—Because I thought it was a most serious charge.

MR. MARBLE—It certainly was.

MR. HINES—Yes; and I wished to counsel with him before I said a word to anybody about what I had in my mind or what proof I had to the contrary.

Waited to Talk with Lawyer

MR. MARBLE—Your indignation, then, was not so great but what you wanted to see your lawyer before you told that Mr. Funk had offered money.

MR. HINES—My indignation could not have been any greater.

MR. MARBLE—How much indignation would it have taken to have caused you to say to Mr. Tilden: "When I talked with Mr. Funk, he offered to contribute money. He raised he subject?"

MR. HINES—I just told you my indignation could not be any greater. Nothing could change that extent.

MR. MARBLE—Whom did you first tell about that circumstance of Mr. Funk offering money?

MR. HINES—I think the first person I told of that fact was former Judge Haney, or possibly John J. Herrick, one of my counsel in Chicago.

MR. MARBLE—Was Mr. Haney your attorney?

MR. HINES—No, sir; he had not been.

MR. MARBLE—I thought you said you wanted to wait to consult your attorney.

MR. HINES—Mr. Haney had been Mr. Lorimer's attorney and I had known of him for a number of years in the capacity of Senator Lorimer's attorney. I felt obligated to go and tell Mr. Haney immediately as much of the situation as I knew about it. I told Mr. Haney that day—I think I did—or, at the farthest, the next day. I told him and Mr. Herrick about the same time, and Charles Allen, Mr. Herrick's partner.

MR. MARBLE—You testified at Springfield. Did you tell it to the Helm committee?

MR. HINES—No, sir.

MR. MARBLE—Nor in any way make it public until you testified on the stand here yesterday?

MR. HINES—No, sir.

MR. MARBLE—Yesterday was the first public utterance which you have given to that conversation in the shape that you testified yesterday—that Mr. Funk offered to contribute money, instead of being asked by you?

MR. HINES—Yes, sir.

Why He Did Not Tell Helm Committee.

MR. MARBLE—Why did you not tell it to the Helm committee?

MR. HINES—Because the Helm committee did not ask it, and because I did not understand at the time he made the suggestion that it was along the lines of which he stated I made the suggestion.

MR. MARBLE—What is that?

MR. HINES—Because I did not understand at the time he made the suggestion of standing a proportion of Mr. Lorimer's expenses—I did not connect it in the same way as Mr. Funk testified I had made the request of him, in form, shape, or manner.

MR. MARBLE—Did your recollection of what Mr. Funk said to you change after he testified?

MR. HINES—No, sir, I did not accept his request in the form of which he stated I made the request, at no time.

MR. MARBLE—Do you now?

MR. HINES—No, sir, I would not so assume it.

MR. MARBLE—Why did you not tell the Helm committee, if you have the same understanding now that you had all the time?

MR. HINES—Because I have tried to explain to you—I supposed in his willingness to stand part of the expense, it was a part of what was to be considered the honorable, legitimate expenses of a man running for office and not what Mr. Funk stated I had requested of him.

Saw Counsel as to Contradicting Funk.

SENATOR JONES—Did you testify before or after Mr. Funk at the Helm committee?

MR. HINES—I testified before Mr. Funk testified, and immediately after Mr. Funk testified I went to Mr. Haney, and I had arranged a conference between Mr. Haney, Mr. Herrick, and Mr. Allen, and was anxious to go down to the Helm committee and testify again. I was advised by my counsel that in all probability I would be called back, and to hold myself in readiness to go back. I remained in Chicago continuously until that committee adjourned.

SENATOR JONES—So that when you testified before the Helm committee you had no idea of Mr. Funk's intending to make any statement of that character?

MR. HINES—Not in the slightest, Senator.

SENATOR JONES—And the suggestion that he had made to you you did not consider anything especially improper?

MR. HINES—No. I considered it along honorable lines that he was simply wanting to defray a part of Mr. Lorimer's expenses that he was put to while running for office, or working for the office. I never suspected anything to the contrary.

SENATOR FLETCHER—You were never called back to testify before the Helm committee?

MR. HINES—No, sir.

Considered Funk's Talk Unimportant.

SENATOR FLETCHER—Did you attach any importance at all to that conversation with Mr. Funk in the club?

MR. HINES—No; I did not. When I sent word to him there was no expense, I immediately dropped the incident. I did not think anything more about it and his meeting me since has been such as to indicate that there was no such thought in his mind, until a short time ago, coming to me, unsolicited and asking a favor of me and meeting me.

MR. MARBLE—Did you denounce Mr. Funk as a man who was telling an untruth about you, and tell the truth of that conversation, after he had given his public testimony?

MR. HINES—I immediately told, as I have said, Mr. Haney, Mr. Herrick, and Mr. Allen, and I asked Mr. Haney if he would come over to Mr. Herrick's and Mr. Allen's office, which I think he did the same day or the next day.

MR. MARBLE—Did you insist that you be recalled?

MR. HINES—No, sir, I did not. I wanted to be recalled and so stated to my attorneys. I made no formal request.

MR. MARBLE—You did have to do with the volunteering of some witnesses to the Helm committee, did you not?

MR. HINES—Yes, Mr. Wiehe arranged that.

MR. MARBLE—Did he advise with you?

MR. HINES—I think he did, or with our counsel, I do not know which.

Wiehe Took Witnesses to Helm Body.

MR. MARBLE—Did he wait for them to be called by the committee?

MR. HINES—No, I think he immediately telegraphed at the time he was called there.

MR. MARBLE—Exactly. He took witnesses the committee had not suggested.

MR. HINES—I think he did. Yes, sir.

MR. MARBLE—And witnesses who were expected to state facts favorable to your view of the case?

MR. HINES—He took witnesses there who were with him on this occasion alleged by Mr. Burgess.

MR. MARBLE—Why did not you have Wiehe ask that you testify to tell about the Funk story?

MR. HINES—As I explained to you—on the advice of my counsel. The said I would no doubt be recalled and then I should go to Springfield.

SENATOR JONES—Had you told Wiehe of this conversation with Funk before he was at the meeting of the committee?

MR. HINES—I do not think I did.

Hines' Counsel Advised Silence.

SENATOR JONES—Did your counsel advise you to say anything about it?

MR. HINES—My counsel advised me not to say anything to anybody until I was called back before the committee. I will say in this connection, I urged on my counsel as much as I was able to that in my judgment I should go to Springfield—that I should place before the country my side of the case. They advised me in the strongest terms possible to wait until I was called. They insisted on my taking their advice.

MR. MARBLE—Did you communicate the true facts to Mr. Tilden?

MR. HINES—No, sir, I did not.

MR. MARBLE—Did you not think he ought to consult his counsel?

MR. HINES—I did not see how the matter connected Mr. Tilden with me in any shape, form, or manner.

MR. MARBLE—Mr. Tilden went to Springfield, did he not, as a witness after Mr. Funk testified?

MR. HINES—Yes.

MR. MARBLE—And you allowed him to go down there and testify without putting him in possession of this fact, which is of such great importance?

MR. HINES—I just have stated that I advised no one.

MR. MARBLE—When did you learn of Mr. Cook's testimony at Springfield?

MR. HINES—Either that day or the next day. I read it in the papers.

MR. MARBLE—Did you discuss it with any one?

MR. HINES—I discussed it with my counsel.

Published Interview Produced.

MR. MARBLE—Have you ever read in any newspaper what purported to be an interview with you on the subject of Mr. Cook's testimony?

MR. HINES—Not to my recollection, I have not.

MR. MARBLE—What papers do you take?

MR. HINES—I take, as a rule, the Inter Ocean, and since this matter came up I have been taking all the papers in Chicago—that is, I have not. My wife has been taking them all; I do not real them all.

MR. MARBLE—I will show you the Chicago Inter Ocean of Thursday morning, April 27. On the second page of that paper is an article headed "Hines Again Denies Lorimer Charges." I ask you whether you were shown that article at or about the time it was published?

MR. HINES—I do not think I have read this before—this particular article here.

MR. MARBLE—Did you give that interview?

MR. HINES—No, sir.

MR. MARBLE—Does that correctly report any conversation with you?

MR. HINES—No, sir—in substance, no sir.

Inter Ocean Interview Incorrect.

MR. MARBLE—In any respect, does it correctly report anything that you said?

MR. HINES—It reports some parts of a conversation I had with somebody. Whether it was with a reporter or not I do not know.

The article quoted Hines thus: "With reference to the testimony of Mr. Cook before the Helm committee, I can only say it is too contemptible to be worthy of any reply."

Then it continued: "With regard to the telephone conversation which Mr. Hines held with Gov. Deneen, and about which Mr. Cook testified, Mr. Hines said the conversation related solely to personal matters and was held in confidence. He was surprised that Cook had referred to it. There was nothing about the conversation which I personally am unwilling to disclose," said Mr. Hines, "but it was a personal talk, considered in confidence between two gentlemen, and as such I respect it."

MR. MARBLE—In what respect is that incorrect?

MR. HINES—This interview was held over the telephone.

Hines Points Out Inaccuracies.

MR. MARBLE—Who talked to you?

MR. HINES—Some one of the Inter Ocean men. I don't remember who it was. I do not know that he gave his name, possibly. With reference to the last part of this where it says "a personal matter," that is wrong. It was confidential matters. I never used the word "personal." It was not personal.

MR. MARBLE—Is it wrong in any other respect?

MR. HINES—It is wrong in regard to the conversation with Gov. Deneen, because no such conversation took place with reference to Gov. Deneen that Mr. Cook could possibly have heard.

MR. MARBLE—What did you say to the reporter in that regard?

MR. HINES—I do not recollect now what I said to the reporter, but I did not say this. There were many interviews which I never gave out that were printed in the papers.

MR. MARBLE—The Inter Ocean was not an unfriendly paper, though.

MR. HINES—No, but it has printed some mistakes.

MR. MARBLE—Did you put Gov. Deneen in possession of the facts as to whom you telephoned from Mr. Cook's room?

MR. HINES—I did not.

Saw Reflection on Governor.

MR. MARBLE—Did not you regard Mr. Cook's testimony as reflecting seriously on Gov. Deneen?

MR. HINES—It was a reflection on Gov. Deneen.

MR. MARBLE—Did not you believe that the governor of your state had a right to absolutely set himself before the people in true colors?

MR. HINES—I was under no obligations to Gov. Deneen.

MR. MARBLE—Are not you under obligations to any man whom you see being wronged by such a story?

MR. HINES—Being wronged? Because a witness goes on and makes a statement I do not see why I should go and refute that testimony all over the country. I was acting strictly under the advice of my counsel to say nothing about the details of my defense until I was called.

MR. MARBLE—And from the time of Mr. Cook's testimony that he had heard you telephone to Gov. Deneen and say you were going to bring money down to use in that connection until yesterday you allowed Gov. Deneen to rest under that cloud caused by that testimony?

MR. HINES—In my own judgment I was obliged to act as my counsel dictated and I tried hard to act as they counseled me.

MR. MARBLE—Did you think of Gov. Deneen's rights in the matter?

MR. HINES—Gov. Deneen never asked me if that was true or anything about it. He knew well that I did not talk to him from Mr. Cook's room.

Asked as to McCormicks and Lorimer.

Attorney Marble questioned the witness on the alleged bitter feeling between the McCormicks of the International Harvester company and Senator Lorimer. He said an attorney for the company, whose name he could not remember, had referred to differences with the senator on river matters.

MR. MARBLE—Do Chicago men mean there is a deep feeling between them when they differ in that way regarding public improvements?

MR. HINES—That is somewhat indicative—

MR. MARBLE—Tell us what else?

MR. HINES—One thing was that one member of the McCormick family had been president of the drainage board.

MR. MARBLE—Which one?

MR. HINES—I think it is R. R. McCormick.

MR. MARBLE—Has he anything to do with the plant of the International Harvester company?

MR. HINES—I think he is a cousin.

MR. MARBLE—Has he anything to do with the International Harvester company?

MR. HINES—I don't know positively whether he has or not. They are close friends.

MR. MARBLE—And R. R. McCormick is friendly with the other McCormicks?

MR. HINES—Yes, and I know a bitter campaign was conducted in his defeat as president of the drainage board.

Difference as to Policies.

MR. MARBLE—What did you hear this president of the drainage board say which led you to think that the McCormicks of the Harvester company were bitter in their attitude toward Senator Lorimer?

MR. HINES—He was pursuing one course and the congressman just the opposite, and McCormick finally was defeated.

MR. MARBLE—Did he have a personal bitter feeling towards Senator Lorimer?

MR. HINES—Very. From his newspaper talk and speeches I should judge so—very much so.

MR. MARBLE—Do you know whether or not Cyrus McCormick joined him in the sentiments he expressed regarding the drainage matter?

MR. HINES—I do not know.

MR. MARBLE—And yet you say you knew the feeling between the McCormicks and the Harvester company and Mr. Lorimer—

MR. HINES—Well, in the last election in Chicago the McCormicks were very much interested, and most of Senator Lorimer's friends were on the other side of the house.

MR. MARBLE—Whom did Mr. McCormick support?

MR. HINES—Mr. Merriam, financially, in a large way.

MR. MARBLE—What party nominated him?

MR. HINES—The so-called Republican party.

Merriam and Lorimer Opposed.

MR. MARBLE—Is it an evidence of bitter feeling against Senator Lorimer to support the Republican ticket in Chicago?

MR. HINES—That was a local question, not a national question at all.

MR. MARBLE—The Republican party nominated him, did they not?

MR. HINES—A portion of the Republican party, yes.

MR. MARBLE—Whom did Senator Lorimer support?

MR. HINES—I do not know whom Senator Lorimer personally supported.

MR. MARBLE—Do you know whether or not he supported Mr. Merriam himself?

MR. HINES—I do not know.

MR. MARBLE—Why do you think supporters of Mr. Merriam were evidencing a bitter feeling against Senator Lorimer?

MR. HINES—Because I knew a great many of Senator Lorimer's friends did not support Mr. Merriam.

"Evidence of Unfriendliness."

MR. MARBLE—And you think the support of Mr. Merriam was evidence of unfriendliness to Senator Lorimer?

MR. HINES—Absolutely.

MR. MARBLE—And you say you do not know whom Senator Lorimer supported?

MR. HINES—No, sir.

MR. MARBLE—And if he supported him, would you think that that he was unfriendly to himself?

MR. HINES—Personally, I might think that way, but his friends were not on that side. One of the largest campaign funds ever collected in this country was collected for the campaign for mayor of Chicago—over $200,000.

MR. MARBLE—Do you know that?

MR. HINES—The amounts were not denied by the different people who made the subscriptions.

MR. MARBLE—People do not deny all of the things said in the newspapers promptly.

MR. HINES—I think in some instances they would—in this case.

MR. MARBLE—Did you, when your honor was impugned?

MR. HINES—This statement was given out by the campaign manager as showing the amount that each person subscribed.

He Feared Embarrassment.

MR. MARBLE—What was there about your conversation from Mr. Cook's room that you feared to have known to the state's attorney?

MR. HINES—I did not fear to have my conversation known except that the conversation, in my judgment, would in no way enlighten the district attorney on the subject matter. I understood what he was trying to disclose, but might embarrass Gov. Deneen politically, and might embarrass, possibly, Congressman Lorimer. For that reason I did not wish to embarrass either of the gentlemen. It was a subject matter that I did not think the public at large was interested in.

MR. MARBLE—How could it embarrass Congressman Lorimer for it to be known that you telephoned to him that Gov. Deneen had said that he would support him?

MR. HINES—It was a confidential message, and I did not feel it should be given out at all.

MR. MARBLE—You knew the state's attorney was trying to punish men who were charged with taking bribes?

MR. HINES—Yes.

MR. MARBLE—And you were anxious to assist that prosecution?

MR. HINES—The prosecution, yes.

MR. MARBLE—What did you do to assist him?

MR. HINES—I had nothing that I could assist him on. I did not know of anything about any bribes.

Feared Publicity from Grand Jury.

MR. MARBLE—Then in what way could it embarrass anybody for that to have been told to a grand jury under the oath of secrecy?

MR. HINES—My experience with grand juries under the oath of secrecy has been such that it is almost like publishing it broadcast.

MR. MARBLE—You feared that?

MR. HINES—I did not wish to have a confidential conversation that had no bearing whatever hurt Gov. Deneen, although he might not be a friend of mine, or embarrass Congressman Lorimer, who was a friend.

MR. MARBLE—And that is the only reason that you sent word to those men and asked them to keep out of the way of a subpœna?

MR. HINES—No, I did not put it in that way to Mr. Wiehe. I said I did not feel that Mr. Cook should relate the conversation in any way, or, if he had been relating it, that no doubt he would be subpœnaed.

MR. MARBLE—Yes; and then what was your request?

MR. HINES—I said he should not relate it, or, if he had related it at the hotel, if he left Chicago he might not be subpœnaed.

MR. MARBLE—And that he should leave Chicago?

MR. HINES—Yes, sir.

Explains Warning to Cook.

MR. MARBLE—You did ask Mr. Wiehe, then, to ask him to leave Chicago?

MR. HINES—No; I said that if he (Cook) had repeated the conversation he might be subpœnaed.

MR. MARBLE—Yes.

MR. HINES—And if he had repeated it, the only way he could avoid the subpœna, probably, would be to leave the city.

SENATOR JONES—How did you learn that Cook was in town?

MR. HINES—This gentleman that telephoned me from Duluth had said Mr. Cook had gone to Chicago either that day or the day before. That is the only way I knew he was in Chicago.

MR. MARBLE—Why did you not call Mr. Cook at the Grand Pacific when you got that message yourself?

MR. HINES—Mr. Wiehe lived only a matter of six or seven minutes' ride from the Grand Pacific hotel, and I thought it would be more convenient to have him go there and see him personally.

SENATOR JONES—When you found he was out, why did you not telephone Mr. Cook?

MR. HINES—I do not know just what the reason was why I did not do it at this time. I do not know that I could give a reason really.

SENATOR JONES—What was the name of the man at Duluth who telephoned you?

MR. HINES—It seems to me now—it was either Mr. Harper or Mr. Cousins, our manager. I cannot say which telephoned—either one or the other.

Little Chance for "Expenses."

MR. MARBLE—You knew, did you not, at the time of the conversation with Mr. Funk that Senator Lorimer had not had his name

(Continued on following page.)

Hines at Springfield and in Washington.

Mr. Hines's Sworn Testimony in Springfield.

Q. Did you ever discuss with any one, Mr. Hines, the question of raising money to aid the election of Senator Lorimer or any one else for that position? A. Absolutely no.

Q. Have you any knowledge or information with reference to any one or any person who did aid or solicit funds for the purpose of affecting that situation? A. Absolutely no.

Q. And never heard that matter discussed in Washington or elsewhere? A. No.

Q. In Washington or elsewhere? A. No.

Q. Did you ever hear that matter discussed? A. No——

Q. Did you ever discuss it with any one? A. ——except in the newspapers.

Q. Did any one ever approach you, Mr. Hines? A. No.

Q. For the purpose of enlisting your financial aid? A. No.

Q. In the matter of the election of United States senator from the state of Illinois? A. No.

Q. Have you ever heard directly or indirectly, Mr. Hines, except through the columns of the newspapers, of a collection of a fund of money in and around the city of Chicago or in other parts of the state of Illinois, which was to be used in any way in connection with the senatorial election of May, 1909? A. No, sir.

Q. Nobody ever discussed that matter with you? A. No.

Q. And you never talked with any one about it? A. No.

Q. And you never contributed any sum of money to that purpose? A. No.

Q. And have you any knowledge about any person—— A. No.

Q. ——or corporation who did so contribute money. A. Never heard it discussed.

Q. And you have no information which you can give the committee on that subject? A. Absolutely no.

Q. Either personal information or information which you have obtained through others? A. No.

Q. And in the various discussions which you have detailed to the committee, over the telephone and otherwise, was the question of money ever discussed? A. No, sir.

Q. And you have no information, I assume, with reference to the raising of money in the eastern section of the country? A. Never heard——

Q. To be used for that purpose? A. Never heard it discussed nor discussed it with any one.

Q. And you don't know of any money having been sent from there to Springfield or Chicago or any other place in the state of Illinois? A. No.

Q. To be used for that purpose? A. No.

Q. Do you know of any attempt being made in any part of Illinois to raise money to be used in conjunction with the senatorial election of this state A. Never heard of it.

Q. Either before or after the election of Senator Lorimer? A. Never heard of it.

Q. And you had nothing to do with such an effort? A. No.

Q. If one there was? A. No.

Q. And you have no information along that line which you can give the committee? A. No.

Q. Did any one ever approach you and solicit you to subscribe to such a fund? A. No.

Q. At any time? A. No.

Q. Or any place? A. No.

Mr. Hines's Sworn Testimony in Washington.

Q.—Go on, say whether you met Mr. Funk that day and where you met him, and all about it.

A.—I was in the Union League club on a large leather sofa on the west side, just north of the entrance. I was sitting on the sofa in company with the following gentlemen: Fred Carney of Marinette, Wis., a lumberman operating at Marinette and at Owen Sound, Canada, with Charles Hall of Sault Ste. Marie, Mich., and with Isaac Baker.

Q.—Well, go on.

A.—I noticed Mr. Funk approaching me. When we first noticed him he was probably within six or eight feet. He came up to me, and when I saw he was approaching me I got up and shook hands with him. He said to me: "I am glad to hear that Mr. Lorimer has been elected senator," or words to that effect. I said: "I am pleased that you are glad that he is, and he ought to make a very good representative of the state." He then said to me: "I would like much, indeed, at your earliest convenience" or "convenience"—I am not positive which—"if you would arrange to introduce me to Senator Lorimer. I have never met him and I would like to have you introduce me to him." With that we walked over—he rather taking me by the left arm—toward the entrance to go out of the club. As we got to the entrance of the club going out there is a large pillar as you turn to go down Jackson boulevard, and he said to me then: "I understand," or "the senator must have been put"—I could not recollect just how the conversation was put to me—"the senator must have been put to more or less expense in this contest for the senatorship, and he ought not to stand that. The business interests ought to take it off his hands. We would like to contribute to that expense." I said to him that I did not know anything about the matter, but I said: "I will see, and let you know." We parted there. I went back to the gentlemen with whom I was engaged in business, and I presume he went out down the stairs.

THE EASY BELT

For Men and Boys

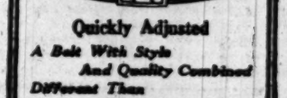

Quickly Adjusted

A Belt With Style And Quality Combined Different Than The Ordinary Kind

IN HEAVY LEATHERS

FRONT PLATE CAN BE ENGRAVED WITH INITIALS, EMBLEMS, ETC.

LOOK FOR STAMP ON BUCKLE

If Your Furnisher Can't Serve You with the Easy Belt, Send Us

50c or $1.00

And We Will Mail You One

Mention Size and Color

Champion Mfg. Co.

598 Broadway

New York

REVOLVERS

Special clearance sale at manufacturers' cost prices.

National Sportsman Store

36 W. Washington St. (Bet. State & Dearborn)

HINES'S MEMORY PLAYS ODD TRICKS

Remembers Details of Funk Talk; Rest of Day's Doings Nearly Blank.

PINNED DOWN BY MARBLE

Cross Examination Occupies Entire Day in the Lorimer Scandal Inquiry.

(Continued from preceding page.)

before the legislature for any period of time until he was elected?

MR. HINES—That is what I understood; yes, sir.

MR. MARBLE—Why did you not tell Mr. Funk of that fact, and that there could not be any expenses?

MR. HINES—No; I did not talk to him, I think, two minutes. At that time I said: "I do not know of any, but I will see." Our conversation was brief, indeed.

Attorney Marble and members of the committee questioned Hines with great persistence whether he was in New York in the early part of last February. He said he made two trips to New York from Washington.

MR. MARBLE—Have you the telegram which you sent confirming the first telephonic conversation to Senator Lorimer at Springfield, after Mr. Aldrich returned to you from the White House on the early morning of May 26, 1909?

Telegram Copy Missing.

MR. HINES—No, I have not got a copy of that particular telegram.

MR. MARBLE—Has Senator Lorimer, do you know?

MR. HINES—I do not know.

MR. MARBLE—Did you get a copy from him?

MR. HINES—Up to yesterday his secretary could not locate the telegram.

MR. MARBLE—What is your memory of what was in that telegram?

MR. HINES—It was a long telegram, in which I explained the meeting with Senator Aldrich and the president.

MR. MARBLE—Give us the words of your reference to Senator Aldrich and the president as nearly as you can.

MR. HINES—Something of this kind: "Confirming conference over telephone, Aldrich, Penrose, president, anxious to have you become candidate. Do all they can to assist you. Important administration have you elected senator. Some one to represent Illinois on tariff schedule to be considered soon. Authorized to have governor or others telephone or telegraph confirm this."

MR. MARBLE—You are positive that Mr. Aldrich did not tell you the president declined to have a telegram sent quoting him to that effect?

MR. HINES—Absolutely to the contrary.

MR. MARBLE—And if Mr. Aldrich should say that the statement by Mr. Hines that the president was anxious for and was urging the election of Mr. Lorimer is wholly unfounded, your testimony would be directly to the contrary?

MR. HINES—Absolutely.

MR. MARBLE—Understand, I was repeating from a statement made by the president.

Again Goes Over Meeting with Funk.

Mr. Hines then was asked further about the Funk story.

SENATOR KERN—How did Funk greet you?

MR. HINES—He shook hands with me. He said he was glad to see that Mr. Lorimer had been elected senator. I told him I was glad that he was pleased over the election.

MR. MARBLE—Nothing said in between these two remarks, or before the reference to Senator Lorimer?

MR. HINES—No, he came up and approached me and offered that suggestion himself.

MR. MARBLE—That was the very first thing he said?

MR. HINES—Absolutely. Absolutely. And then after I made my reply he said: "I never have met the senator and would like very much indeed if you would arrange to have me meet him." I told him I thought it would afford me pleasure to arrange to introduce him to the senator.

MR. MARBLE—You are sure you have given all of that conversation?

MR. HINES—Just at that period—just at that time—that was practically all that was said.

MR. MARBLE—And then did you walk away, the two of you?

MR. HINES—Then he took me sort of by the left arm——

Certain Funk Took His Left Arm.

MR. MARBLE—You are sure it was the left arm?

MR. HINES—Yes.

MR. MARBLE—Which hand did he use to take hold of you?

MR. HINES—I think it was his right hand to take hold of my left arm.

MR. MARBLE—Did he take hold tightly?

MR. HINES—No, just in a sort of a moving, pushing way.

MR. MARBLE—Are you sure of that?

MR. HINES—Absolutely.

MR. MARBLE—Did that attract your attention very much at the time?

MR. HINES—Why, just one of the incidents of the conversation.

MR. MARBLE—Did any of these other gentlemen with whom you had conversations take hold of your left arm?

MR. HINES—Which gentlemen?

MR. MARBLE—Senator Aldrich or Senator Penrose?

MA. HINES—I do not recollect the instance.

MR. MARBLE—Mr. Wiehe or any others? You don't recollect that as to any except Mr. Funk?

MR. HINES—Not at that time; no, sir.

Too Busy for Felicitations.

SENATOR KERN—Were many men in Chicago felicitating you that day on the election of Senator Lorimer?

MR. HINES—No, I did not see many men that day. I was busy.

SENATOR KERN—Did anybody else say anything to you about Mr. Lorimer's election?

MR. HINES—I met a couple of lumbermen there that day, or the next day. I think I talked with Mr. Perley Lowe of Chicago. He spoke in favorable terms, I think.

SENATOR KERN—Do you remember the conversation between yourself and any of these gentlemen beyond the mere fact of congratulation?

MR. HINES—Yes, the mere fact that they were pleased.

SENATOR KERN—Do you remember the details of the conversation you had with any other man?

MR. HINES—Not the details. I am in the club little of my time.

MR. MARBLE—Did you ever know of any large business corporation attempting to press a contribution upon the holder of a public office?

MR. HINES—Do you mean sending a contribution without being asked?

MR. MARBLE—No. I mean to say, do you know of any case where any large business corporation other than the International Harvester company in any case attempted to press a contribution upon an elected candidate?

MR. HINES—I do not understand this was pressing a contribution. He simply asked the question.

Told Funk Was Dissatisfied.

MR. MARBLE—And was dissatisfied with your answer that there were no expenses?

MR. HINES—I do not know what he wanted to see me after that for. He told Mr. Wiehe he wanted to see Mr. Hines.

MR. MARBLE—Did not Mr. Wiehe tell you that Mr. Funk was dissatisfied with your answer?

MR. HINES—He said he seemed to be dissatisfied at my answer, but I did not know what he wanted to see me about after that.

MR. MARBLE—You are quite sure that Gov. Deneen told you when you telephoned him, that morning—May 26, 1909—that he would help to elect Senator Lorimer?

MR. HINES—Why, he said he would as assist. He would see Mr. Lorimer within ten minutes, and thanked me for calling him up.

MR. MARBLE—Did Mr. Lorimer tell you the governor was at that time actually engaged in attempting to prevent his election?

MR. HINES—He did not.

Long had Heard of "Jackpots."

SENATOR JONES—Did you ever hear about the jackpot fund being used at any legislature of Illinois?

MR. HINES—O, I have heard it for ten or twenty years in the newspapers of Chicago.

SENATOR JONES—Have you heard it discussed by anybody outside of the newspapers?

MR. HINES—With nobody that appeared to have any definite knowledge.

SENATOR JONES—Did you ever contribute anything to promote or retard legislation before the Illinois legislature?

MR. HINES—No, sir.

SENATOR JONES—Were you ever asked to contribute anything—either personally or your company?

MR. HINES—No, sir.

SENATOR JONES—Did you ever hear of anybody's contributing any money to a jackpot fund?

MR. HINES—No, sir.

SENATOR KERN—Had it come to be an accepted fact in Illinois that there was a jackpot division in the legislature?

MR. HINES—Why, senator—just as I stated—I have heard it repeated at certain intervals more forcibly than at other intervals, that there was a legislative jackpot.

STEPHENSON CASE TAKEN UP.

Washington, D. C., June 30.—[Special.]—The United States senate now must investigate the title of Senator Isaac Stephenson of Wisconsin to a seat in its chamber. The senate received today a resolution from the legislature of Wisconsin asking that such an investigation be made.

The records in the case, containing a report of the investigation by a joint committee of the Wisconsin legislature, came today from the secretary of the state of Wisconsin and was laid before the senate by Vice President Sherman.

On motion of Senator Heyburn, the documents were referred to the committee on privileges and elections, of which Mr. Heyburn is a member.

COMMITTEE WILL VISIT CHICAGO.

A special session of the Lorimer inquiry will be held in Chicago between July 4 and July 11, after which the committee will visit Springfield, where another session will be held.

The Congress hotel probably will be the place and July 5 the date of the first session.

This information was obtained late last night from F. N. Webber, an assistant sergeant-at-arms of the United States senate, who has been in Chicago a week. He visited Springfield, where he served subpoenas on witnesses wanted at the hearing to be held in Chicago.

Suicide Found in Lincoln Park.

A man, supposed to have been Stanislaus Dhugolurke, about 60 years old, was found dead on the lawn near the animal house in Lincoln park yesterday morning. A bottle which had contained carbolic acid lay near the body.

TAFT TELLS FACT; REFUTES HINES

White House Statement Says the President Refused to Help Lorimer.

REFERS ALSO TO LETTER.

Declares Lumber Lobbyist's Testimony on Point "Wholly Unfounded."

[BY A STAFF CORRESPONDENT.]

Washington, D. C., June 30.—[Special.]—Regarding the testimony of Edward Hines in the Lorimer inquiry that Senator Aldrich told him to notify Springfield the president was anxious that Lorimer should be elected to the senate, the following statement was authorized today by the White House:

"The fact with reference to the president's relation to Senator Lorimer's election is this:

"That during the tariff fight gentlemen came to President Taft and expressed their interest in passing the tariff bill and said that it had been suggested from Illinois that it would be wise for the president to express an opinion in favor of the election of Mr. Lorimer.

Refused to Authorize Message.

"He did not know Mr. Lorimer well, although he knew that he was an influential member of congress, but he did know Senator Hopkins. He knew very little about Illinois politics, but expressed a desire there should be two Republican senators from Illinois. When asked to put that in the form of a telegram urging the election of Mr. Lorimer, he declined to do so.

"The statement by Mr. Hines that the president was anxious for and was urging the election of Mr. Lorimer is wholly unfounded."

The president is therefore standing upon this official statement, which originally was made when Mr. Hines testified before the Helm committee, and will not add anything to it or take away anything from it.

Statement Made Also in Letter.

Attention was called at the White House also to an extract from a letter written by President Taft shortly after Lorimer's election in which the executive said:

"The reports, rumors, or statements that I consciously lent any weight of the administration to the election of Lorimer are wholly untrue."

SENATE AGREES TO RECESS.

Extra Session of Illinois Legislature Adjourns Until Oct. 2, When State Fair Will Be in Progress.

Springfield, Ill., June 30.—[Special.]—The senate stood for the house over-summer recess today, and the extra session of the legislature will resume business, theoretically, on Oct. 2—state fair week. By unanimous consent there will be no real business transacted until Oct. 10, according to the announcement of Lieut. Gov. Oglesby from the rostrum.

The waterway-water power proposition remains in statu quo until the October return of the statesmen.

Gov. Deneen said tonight he had no expectation of calling another extraordinary session. Whether the extra session call may be amplified by the governor in preparation for the October meeting also is in dispute.

BRIDES SCORE HIGH MARK.

Total Number for June, 1911, Twenty-two Above That Reached in Same Month, 1910.

June brides are growing in popularity according to comparative figures furnished by the marriage license office yesterday. The present month eclipses the total output for June of last year by twenty-two permits, the new figures being 3,838 as against 3,816 for the full month in 1910.

Fox Lake

Illinois

Where are you going to spend your vacation this summer? We know it will cost you a lot of money. Don't you get tired of paying big hotel bills?

Do you know you can purchase a lot in our Subdivision on this beautiful lake for

$5.00 Cash and
$2.00 Per Month
No Interest or Taxes

Think of it! Each lot, 50x225 feet, and only 80 minutes' ride from Chicago. You can live at Fox Lake and do business in Chicago.

Why not own a bungalow on this lake when you can do it on these terms?

Save Expensive Vacation Trips

You can have a chicken farm.

You could not find a better place to camp out. Fine fishing, bathing and all outdoor sports.

Don't be foolish and let this opportunity pass. Property is increasing in value very fast and it is only a short time until all lake properties will be gone and then you will wish you had taken advantage of this proposition.

Remember, $5.00 cash and $2.00 per month buys a lot. Can you afford to miss it?

Come out with us tomorrow. Train leaves the Union Depot at 7:25 in the morning, returning about 6:50 p. m. Only $2.50 all expenses, railroad fare, boat fare and dinner at the lake. Come out and spend a fine day in the country.

Call at once and get your tickets to secure the above rate.

Spend the 4th in the Country

J. L. Shaw & Co.
Title and Trust Bldg.

Hunyadi János

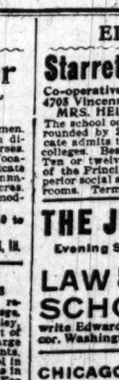

Natural Laxative Water

Recommended by Physicians

Refuse Substitutes

Best remedy for

CONSTIPATION

Missing Lumberman Object of Search.

EDWARD J. PETTEYS

EXPRESS RATES REDUCED THROUGHOUT THE COUNTRY.

Interstate Board Notified New Tariff Will Go Into Effect on Aug. 1—General Cut 50 Per Cent.

Washington, D. C., June 30.—Members of the interstate commerce commission were surprised today when packages were delivered to them containing new tariffs from all the express companies in the United States, except the Long Island. The tariffs call for a large reduction in express rates beginning Aug. 1.

It appears that in the case of long hauls of express packages to noncompetitive points, the general reductions amount to 50 per cent. Officials of the commission say that the new rates will bring substantial reductions on 90 per cent of the traffic handled by the sixteen or seventeen express companies of the country.

The new tariffs show the companies have abandoned their double graduate system of charging for express packages weighing less than 100 pounds. Under this system, every express company participating in the transportation charged its separate rate for the distance hauled. The new tariffs provide for a charge based on a through haul.

LUMBERMAN GONE; FEARS EXPRESSED

Edward J. Petteys Drops from Sight When on New Orleans Trip.

WIFE SAYS FOUL PLAY.

Members of Family Notify Police and Friends; Started on Journey June 20.

For ten days the family of Edward J. Petteys, head of the Petteys Lumber company, has not been able to ascertain his whereabouts.

The family, consisting of a wife, two children, and an invalid father, yesterday communicated to friends their fears for his safety.

According to the story told last night by Mrs. Petteys at the family residence, 5400 Prairie avenue, her husband left for New Orleans on June 20 to attend a conference which involved a lumber deal amounting to a million dollars or more.

Expected Back This Week.

After the conference at New Orleans the man was to go to Dermott, Ark., and was expected to be at home by Monday or Tuesday of this week.

"Mr. Petteys said he would keep in daily communication with us," said Mrs. Petteys, "but we have not heard a word since he said good-by at the door and waved a laughing farewell as he turned into Fifty-fourth street on his way to the station ten days ago.

"He has disappeared to us as completely as if the earth had swallowed him up, and although we have written to New Orleans and to Dermott, we have been unable to get any trace of him.

Would Write if Alive.

"We are waiting, but it seems to be getting hopeless. We are certain that he would communicate with us if he were alive and well, and it is certain that he had no motive for leaving his family."

The missing man is described as being 51 years old, 5 feet 7 inches tall, and weighing about 145 or 150 pounds. He has dark brown eyes and hair, the former peculiar because of a slight squint in the left eye and the latter touched with gray about the temples. Two front teeth are slightly chipped.

When last seen he was wearing a large ring and had about $600. This added to the fear that he has met with foul play. The theory that the missing man might have committed suicide is rejected.

City Employes to Play Ball.

A challenge to all comers in the municipal service sent out by A. J. Callaghan, manager of the baseball nine in the corporation counsel's office, has resulted in a match being arranged. The city attorney's office will have a team ready to play Callaghan's aggregation at Comiskey park July 8.

Evangelist Melvin Trotter—new edition of Billy Sunday—will preach at the Moody church Sunday morning and evening.—Adv.

Its Strength is in its Mildness

ROBERT BURNS MILD 10¢ CIGAR

The Price and Quality Never Change

LITTLE BOBBIE 5¢

Same Quality — Smaller Size

BEST & RUSSELL COMPANY, CHICAGO, ILL.

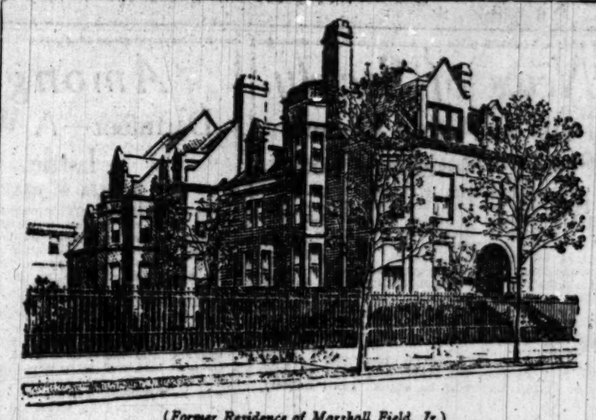

(Former Residence of Marshall Field, Jr.)

The Price of Drinking

Is the Loss of Self-Respect.

Can You Afford to Pay the Price?

Personality is what counts in this world. The best salesman, the most successful business man, every one who depends upon the good will of his fellow man, knows the value of an engaging personality. The days when business could be gotten by the "good fellow" who took his customer out for a drink are gone.

How many business men do you know who like to have a salesman enter their office and put a proposition to them with a breath reeking with liquor?

How many patients place implicit confidence in a surgeon or doctor who drinks? We defy any one to name one particular line of human endeavor that necessitates drinking. One of the most successful saloon men in Chicago never took a drink in his life.

Has drinking ever helped increase your business assets in the slightest degree? Experience has proven to you that

The Drinking Man Loses His Self-Respect

The square-shouldered, straight-eyed, clean man of the Twentieth Century business world does not take chances with statistics. He knows that he cannot afford to drink.

Perhaps you would like to break from the saloon and its expensive "treating" and "good fellowship." You would do it tomorrow if you could. You know that every cent you pour down your throat is absolute waste.

You know that you could save hundreds yearly if it were not for the liquor you absorb because "the rest of the crowd" do it. What would that crowd do for you if drinking cost you your position? Would they take care of your family, lend you money, get you another job?

"He was a good old scout; too bad," they say when history repeats itself and another "good fellow" meets his Waterloo. Commiseration doesn't help you then.

There is a way out. You can save your self-respect, build for your future, make the best of every opportunity and emancipate yourself from the craving for liquor in three days. The good results and complete eradication of the drink craving are guaranteed by the

Gatlin Original

Three Day Drink Cure

Are the years of your future worth three days of your present?

Eleven years of success are back of the Gatlin Institute. Our past success is a guarantee of your future happiness.

Drinking men, moderate and of the habitual class, have been successfully treated by us. Men who have been slaves to liquor for many years have been completely rejuvenated by the Gatlin Cure.

And the whole treatment is delightfully simple and sure. You will not know how the miracle was accomplished, but you can be sure of one thing—

We Use No Dangerous Drugs or Hypodermic Injections in the Gatlin Treatment.

Don't form the idea that the Gatlin Institute is a dreary hospital. The Institute is housed in the former home of Marshall Field, Jr., at 1919 Prairie Avenue. The founders of the Gatlin Institute choose every location with the one idea in mind that the neighborhood, surroundings and spirit of the place must be cheerful, refined and quiet. It was only with difficulty that the Chicago site for the Gatlin Institute was secured. The three days you spend with us will be restful and give you a much needed relaxation.

The Gatlin Cure Never Fails

We could show you hundreds of men right here in Chicago who have been revamped physically and mentally at the Gatlin Institute. Some of them had been pronounced hopeless cases by their friends and family physicians.

Any doctor can give you weighty reasons why you should stop drinking. You don't need them; deep down in your heart you know you should. To throw off this habit means restored self-respect, the good opinion of your personal and business friends and family. It will make you

Every Inch a Man

Write for descriptive literature today; we want to show you a certain chance for freedom.

The Gatlin Home Treatment is equally thorough and is intended for those who cannot come to the Institute.

Our system of treatment is based upon exact scientific principles. You owe it to your success to get in touch with us now.

THE GATLIN INSTITUTE

1919 Prairie Avenue, Chicago. Tel. Calumet 4543.

Devoted Exclusively to the Cure of Alcoholism and Drug Addiction

EDUCATIONAL

Western Military Academy

UPPER ALTON, ILLINOIS.

Provides a training for a boy broad enough to prepare him for any College, University or Scientific School or for business life. Secures for him a generous and well balanced development. Rated "Class A" by War Department and highly commended by the late Gen. O. O. Howard. Ideal location near St. Louis. Six modern buildings designed for school purposes. Unexcelled equipment. Fireproof barracks. Extensive and beautiful grounds. All athletics under careful supervision of faculty. Tuition $600. Capacity 150. Waiting list annually. Write for illustrated catalogue describing fully the superior advantages of this school.

Col. A. M. Jackson, Superintendent, Box 30.

Become a Physical Director—Be Self-Supporting

The Boards of Education all over the country are paying good salaries to young women and men for acting as Physical Directors in the Public Schools. We occupy our own quarter of a million dollar building with all necessary equipments. Write for Summer School Catalog. Opens July 5.

PHYSICAL CULTURE TRAINING SCHOOL, Box E, 42nd & Grand Blvd. CHICAGO, ILL.

STUDY KINDERGARTENING

At the foremost Kindergarten School in the country. We will start our 37th year Sept. 11. More calls for graduates than we can supply.

MRS. J. N. CROUSE and ELIZABETH HARRISON } Principals.

Information on request.

CHICAGO KINDERGARTEN COLLEGE
BOX 16, 1300 MICHIGAN AVE., CHICAGO.

VIRGINIA COLLEGE

FOR YOUNG LADIES, Roanoke, Va. Opens Sept. 20, 1911. Elective, Preparatory & College Courses. Music, Art, Expression, Domestic Science. European & American instructors. Healthful location. Catalogue. MATTIE P. HARRIS, Pres., Mrs. Gertrude E. Bostwright, Vice-Pres.

Todd Seminary for Boys

1 hour from Chicago. 43rd year. Our Motto: "For Every Todd Boy a Good Citizen." Boys 7 to 16 yrs. NOBLE HILL, Principal, Woodstock, Ill.

EDUCATIONAL

The Kenwood Institute and The Loring School for Girls

Consolidated at 4000 Ellis-av., Chicago

The Kenwood Institute has long been one of the leading academies affiliated with the University of Chicago, and Mrs. Loring, as principal of The Loring School, has for 34 years maintained a high standard of scholarship. Pupils are admitted on certificate from either school to all colleges accepting women. During past ten years three pupils have won entrance scholarships to Bryn Mawr. We offer a two years' advanced course for High School graduates; College Preparatory and Special Courses; Intermediate, Primary and Kindergarten departments. Unequaled advantages in Music, Art and Preparation for Foreign Travel. New, model building for day school, with tennis and basket-ball courts and playgrounds. Handsome residence, offering bath with each bedroom. Catalogue on request. Telephone Oakland 787. Fall term opens Wednesday September 20th.

Stella Dyer Loring, Helen Dyer Loring } Principals

HOWE SCHOOL,

HOWE, INDIANA (Endowed)

Summer Camp for Boys in the Beautiful Lake Region of Northern Indiana. Special Tutoring. Opportunity for all outdoor sports and recreations. Ideal country life. Address Box B.

THE REV. J. H. McKENZIE, L. H. D., Rector

HEALTH RESORTS

RESTHAVEN

ELGIN, ILLINOIS.

Beautiful, quiet, exclusive. Complete up-to-date equipment. Radiant Light Baths, Electric and Kneipping Baths, Osteopathy, Massage. Appetizing food, well served. 37 miles from Chicago. 44 trains daily. Tel. Elgin 327.

DR. O. F. WASHBURNE,
MARION FOSTER WASHBURNE.

DR. CARL STRUEH'S SANATORIUM and HEALTH RESORT

McHENRY, ILLINOIS.

Ideal place for curing the sick and for those seeking rest and recreation. Rural surroundings. Natural methods. Write for free illustrated booklet. DR. CARL STRUEH, 32 N. State Street (Room 1406), Chicago, Ill. Tel. Randolph 3981. Hours, 10-12 A. M. or Wednesday and Saturday.

EDUCATIONAL

Frances Shimer School *of the University of Chicago.*

A Home School for Girls and Young Women. College Department, two years' course with diploma. College Preparatory and General Courses. Music, Art, Domestic Science, Elocution. Vocational Courses. Rate $400. Academy certificate admits to best colleges. Golf, tennis. Gymnasium. Beautiful grounds; campus of 20 acres. 50th year opens Sept. 13th. Five beautiful modern buildings. Three hours from Chicago.

Chicago Office, Fine Arts Bldg. Mondays, 10 to 12, 2 to 4, August. For catalogue, address

Rev. WILLIAM P. McKEE, Dean, Box 801, Mt. Carroll, Ill.

MISS COWLES SCHOOL FOR GIRLS

Emma Milton Cowles, A. B., Head of School, recently associated with Milwaukee-Downer College. Preparatory to Bryn Mawr, Radcliffe, Wellesley, and other colleges. Healthful location in heart of Alleghany Mountains—1,000 feet altitude. Large Main stone building, all modern improvements, private baths. Gymnasium and swimming-pool in charge of resident physical director. Diplomas in academic and college preparatory courses. For catalogue address THE SECRETARY, Hollidaysburg, Pa. Box G, or MISS GRACE SEROOMB, Foster Hall, University of Chicago.

ILLINOIS WOMAN'S COLLEGE

Music, Art, Expression, Domestic Science.

Courses for both men and women. Music Hall best in the West. Pianoforte, Pipe Organ, Voice, Violin, Ear Training, Harmony, Counterpoint, Composition, Theory, Analysis, History of Music, Normal Classes. Catalogue. Address President Harker, Box 15, Jacksonville, Ill.

EDUCATIONAL

Starrett School for Girls

Co-operative with the University of Chicago

4705 Vincennes Ave., Chicago (Tel. Oakland 864)

MRS. HELEN EKIN STARRETT, Principal

The school occupies a spacious colonial home surrounded by 2 acres of beautiful grounds. Certificate admits to Vassar, Wellesley, Smith and other colleges. Best city advantages in Music and Art. Ten or twelve young ladies received in the family of the Principal, to whom home privileges and superior social advantages are afforded. Large, sunny rooms. Terms $600 to $750. Circulars on request.

THE JOHN MARSHALL

Evening Sessions, MON., WED., FRI.—SUMMER TERM

LAW SCHOOL PRELIMINARY STUDIES, QUIZ COURSE.

For Catalogue and Examination Papers write Edward T. Lee, Dean, 38 N. Dearborn St., cor. Washington St., Chicago. Tel. Central 6449.

CHICAGO LAW SCHOOL

SUMMER QUIZ FOR OCT. BAR EXAM.

Night Classes. Law and High School Courses. For catalog address CHANCELLOR J. J. TOBIAS, 58-64 W. Randolph-st., Chicago. Phone Cent. 5420.

WATERMAN HALL

SYCAMORE, ILLINOIS.

A School for Girls. Twenty-third year. Near Chicago. Beautiful campus, large gymnasium and new buildings for twenty additional pupils. Preparatory, Academic and Special Courses. Send for catalogue.

REV. B. FRANZ FLEETWOOD, D. D., Rector.

EXPECT to sell a good

many of my $4 shoes to men going out of town over the Fourth. You'll get a lot of practical comfort out of a pair; that's what they are made for; that's what they are best known for.

In all the styles most liked and worn by men.

Other good Selz shoes, $3 to $6.

Leon's Selz Royal Blue Stores

Northwest corner Clark and Madison
51-53 Madison, near Dearborn
4 Dearborn, near Madison
Southeast cor. Dearborn & Van Buren

FISHING TACKLE

Bait casters who have tried our "Deer Head" casting line say that it's best ever. 50-yard spool 55c.

National Sportsman Store
39 W. Washington St. (Bet. State & Dearborn)

THE MORRIS CIRCULATING LIBRARY
104 S. WABASH AVE.

Two cents a day per volume. No deposit required where references are given.

The book you want—when you want—as long as you want it.

News of Society.

Party at Arthur Dixon's Summer Residence Today.

MR. AND MRS. WILLIAM B. MARTIN and daughter, Elizabeth, Mr. and Mrs. William W. Dixon and Mr. and Mrs. Stanley Woodworth will go to Oconomowoc today to visit at the country place of the Arthur Dixons. Miss Elsie and Miss Edna Dixon have gone to visit in Rockford for the week end at the residence of Mrs. Norman S. Thompson.

The marriage is announced of Miss Erica Eugenie Troll, daughter of Mr. and Mrs. Earl Troll, to John Joseph Cleary on Tuesday, June 27.

Dr. and Mrs. Edward L. Moorhead and son of 3517 Jackson boulevard will leave Tuesday for Europe and will be abroad until September.

The marriage of Miss Edna Belle Conrad, daughter of Mr. and Mrs. Irwin Whitman Conrad, 1506 Wilson avenue, to Coram T. Davis took place last evening at 8:30 at the residence of the bride's parents, the Rev. John Gordon officiating. The bride's gown was of white charmeuse satin trimmed in venise and Irish lace with court train.

The tulle veil was held in place by a Juliet cap of tulle and lilies of the valley, and she carried a shower bouquet of lilies of the valley and bride roses. Miss Julia Jorgenson of Evanston, a cousin of the bride, was maid of honor and wore a gown of white embroidered voile over pink silk, and carried an arm bouquet of Killarney roses. Joseph R. Conrad, brother of the bride, acted as best man. Little Emilie Kerstine, niece of the groom, and Louise Clapper stretched the ribbons.

The marriage is announced of Miss Grace A. Oldfield, daughter of Judge and Mrs. A. A. Oldfield, 6924 Sheridan road, to Anton R. Lotz, formerly of Manistee, Mich., on Wednesday, June 28, the Rev. J. L. McBride officiating. After a wedding trip they will be at home at 6924 Sheridan road after Sept. 1.

Mrs. M. A. Garvy, 429 Arlington place, announces the engagement of her daughter Philomene to Alfred E. Walsh of Davenport, Ia.

Mrs. Katherine Carter Rush, 404 Wrightwood avenue, left Friday to spend a month with her mother, Mrs. Rudolph Engberg at Annagansett, Long Island.

Mr. and Mrs. Robert Rollo Bailey, 6327 Kenmore avenue, left on Monday with their children for their country home, Red Gate farm, Concord, N. H.

Mrs. Frances Frederick Miles, 100 North Madison avenue, La Grange, announces the marriage of her daughter Marion Elise to Dr. Charles Belfry Kelly of Guelph, Ontario, on Wednesday, July 12.

Mr. and Mrs. Edmund A. Osbornson announce the marriage of their daughter Carolyn Edith to Perry Weston Swern on June 24 at Berwyn, Ill.

Mr. and Mrs. E. W. Pratt and daughter Verona, 315 North Oak Park avenue, have returned from two weeks' visit in the White mountains.

Mr. and Mrs. Caleb Johnson of Milwaukee, Wis., announce the engagement of their daughter Margaret to Burt Masse.

Mr. and Mrs. Albert Morris, 6229 Magnolia avenue, will be at home Sunday from 7 until 10 o'clock in honor of their tenth wedding anniversary.

Mrs. E. Wainright, 3937 Drexel boulevard, sailed on June 24 and is expected to arrive home this week from London and Paris.

Mr. and Mrs. M. B. Smith, 2746 Lexington street, announce the marriage of their sister, Miss Bertha Olkan, to Charles Rubin of New York on June 29. They will make their home in New York city.

Mr. and Mrs. J. J. McDonald, 364 North Normal parkway, announce the marriage of their daughter Dore to A. Rossel Cathcart of Baltimore.

Mrs. H. E. Coombs, 5008 Madison avenue, is spending a week with her daughter, Mrs. Frank Lincoln Wean, at her summer home, "Oakcliffe," White Lake, Mich.

Mrs. C. H. Browne of Mendor, Mich., is the guest of Mrs. Truman G. Palmer of Irving Park.

Mrs. M. R. White of New Castle, Pa., is visiting her son, Dr. Elmer T. White, 4641 Prairie avenue.

The marriage of Miss Grace Marie Hinton, daughter of Mrs. Alfred Hinton of Hollywood, to Herman Grueneberg will take place on Wednesday, July 5, at 5 o'clock at the residence of the bride's mother.

Miss Eugenia Hahn will be maid of honor and Clifford Hinton, brother of the bride, will serve as best man. A reception to the bridal party will follow the ceremony. The young couple will spend their honeymoon in the west.

The marriage of Miss Cherrill I. Wells, daughter of Mrs. Cherrill Hedenberg Wells, to Thomas Sinclair Moore of Portland, will take place Wednesday, July 5, at the residence of the bride's mother, 120 Honore street. Dr. Martin D. Hardin of the Third Presbyterian church officiating.

Miss Sarah Cecilia Wells will be maid of honor and the bridemaids will be Miss Frances Prentiss and Miss Irene Tripp. Mrs. Wells will give a dinner for her daughter's briday party on Monday evening. The young couple will live at 285 Winchell street, Portland, Ore.

The Naiveté club gave an informal dance last night at the Douglas park refectory. The patronesses were Mrs. F. Bacci, Mrs. O. F. Burlingame, Mrs. M. Burlingame, Mrs. Joseph L. McMahon, Mrs. Charles Miller, Mrs. John McBreem, Mrs. F. Warner, Mrs. H. Walters, Miss Marie B. Pokorney, Miss Lillian Walters, and Miss Elizabeth Brisbane. The reception committee was made up of girls from the John Marshall High school.

Mr. and Mrs. C. H. Bosworth and children of Evanston will spend the summer at Edgartown, Martha's Vineyard, Mass.

Cards have been issued announcing the marriage of the Rev. W. F. Bostwick and Miss Alice Mabel Johnson, which took place at the residence of the bride's mother, Mrs. Mathilda Johnson, here Wednesday. Mr. Bostwick while pastor of the Yorkville Baptist church walked twelve miles from Aurora to Yorkville through the snow to keep an engagement. Both feet were frozen. Several weeks ago he declared a minister could not get married on $1,200 a year and said he would resign his position if his salary was not raised. Friends believe he got the boost he sought.

Mrs. William Isaacs is the guest of her mother, Mrs. S. Cohn, 5431 Indiana avenue, where she will be pleased to see her friends.

Miss Judith Drew Barker, daughter of Mrs. Susan Withers Barker, and John Stoker Miller Jr., Harvard '11, son of Mr. and Mrs. John Stoker Miller of Chicago, were married at the Unitarian church at Kingston, Mass., Thursday. The ceremony was performed by the Rev. James De Normandee of the First Unitarian church, Roxbury. Miss Annie Wales Brewster was maid of honor and the bridemaids included Miss Janet Miller of Chicago, cousin of the groom. Ralph Hornblower of Arlington was best man. After a wedding trip to Europe Mr. Miller will enter the Harvard Law school.

* *

Miss Rutherford to Wed Next Fall.

[BY CABLE TO THE CHICAGO TRIBUNE.]

PARIS, June 30.—Although not yet officially announced, it may be taken as certain that the wedding of Miss Rutherford, Mrs. W. K. Vanderbilt's daughter, to Ogden Mills will be celebrated in Paris next September.

* *

Meetings and Entertaiments.

BIRCHWOOD COUNTRY CLUB will give a children's lawn party today at 2 p. m. There will be games and prizes. At 4 p. m. the Cecelian choir will give a matinée in the ballroom of the clubhouse.

CHICAGO CHAPTER, U. D. C., will hold its regular meeting today at 2 o'clock at the Auditorium hotel.

HAWKEYE FELLOWSHIP CLUB will hold a picnic for all former Iowans today at the Jackson park pavilion. There will be prizes for the oldest native born Iowan living in Chicago, the former Iowan now living in Chicago who went to Iowa the earliest, and the former Iowan now living in Chicago, not born in Iowa, who lived there the longest.

LINCOLN PARK concert tomorrow afternoon will be by Hand's band.

MU DELTA SIGMA fraternity will hold its annual national convention this afternoon at the Stratford hotel.

NEETRITH CLUB will hold its regular meeting tomorrow afternoon at the residence of E. A. Schneidwind, 3742 Herndon street, at 3 o'clock. A beach party will follow the meeting.

PHI GAMMA SIGMA sorority will hold its annual banquet tonight at the Hotel La Salle.

Among the New Books.

Dartmoor—A World in Little.

BY ELIA W. PEATTIE.

EDEN PHILLPOTTS cannot drag himself and his fiction away from Dartmoor. In that exuberant portion of the world he remains spellbound, finding as rich and varied a return for his labors in the field of human lore as the farmers of that region find in the responsive fields.

"DEMETER'S DAUGHTER," his latest novel, tells the story of a woman of abundant nature, the very creature of the moors, who from youth to age gave of her love, her toil, her wisdom, and her womanhood, to perish frustrate at last, and to be forgotten by those she had so passionately served. The story is, it will be surmised, serious in the extreme, and no one addicted to mere diversion in fiction need turn to these significant pages. Mr. Phillpotts' idea has been to typify Nature in this woman of Dartmoor. She is the feminine principle incarnate. Her unwearying provision for those dependent upon her, her charm, integrity, and consecration, her narrowness and faith, her self-forgetfulness, her ideals, and her fury when that idealism suffers a wound, are characteristic indeed.

A story of this nature, having for its purpose the presentation of a great character, and set to the tragic note, must of necessity place the idea before the action. Its unity is the unity of abstract, not of concrete things. Mr. Phillpotts produces his result by the exposition of endless trivialities. All the mean and squalid incidents of a life of abject poverty, intensified by intemperance, licentiousness, and brutal selfishness, are brought forward, and against this background the figure of his woman, Allison Cleave, rises in heroic proportions. Her husband, a braggart, idler, and egotist, condescends to her while she supports him; her eldest son betrays the girl who loves him, and sinks into a shameful life; her favorite son is killed in the Boer war; her eldest daughter is without sympathy for her, her second daughter is a cripple; her best friend becomes the mistress of her husband. Yet her love proves indestructible, and when she is at last extinguished beneath the waters of a spate the reader feels a certain incredulity concerning it. Perhaps one reason for this incredulity may lie in the seeming senselessness of the conclusion. It might have been better for the story if Alison could have had some final hour of spiritual glory. The termination of her life at a moment in all respects inopportune and undramatic conveys a subtle offense. It would be difficult to tell why the reader resents the form the tragedy takes, but there is no getting away from the fact that the termination is disturbing and dramatically unsatisfactory.

Mr. Phillpotts has written a curious introductory chapter to his book in rhythmic prose. The theme is mythologic, the moral philosophic, the purpose the preparation of the reader's mind for the character of Alison Cleave. It is not essential to the tale, perhaps, yet it certainly assists the reader to receive the symphonic meanings of this tragic tale—it is the prelude, in which the themes are indicated to the educated ear.

Not the least enjoyable portions of the book are the discussions at the tavern by the men of the neighborhood. Here is heard much liberal debate, in which the author contrives to vent some of his own ideas, it may be surmised, along with the views of his characters. Mr. Phillpotts has a perfect willingness to discuss fundamental matters when the occasion arises. He is aware that no one can take more than a step or two in psychology without coming upon sex, and he is unabashed before the great questions that arise in this connection. But frank, confident, and unconventional though he is, he at no time sinks to pruriency. He has no love of filthiness; but a true recognition of the forces of nature. And nature, it appears, assumes no disguises in Dartmoor. Her aspects and moods are easily recognizable. Indeed, Mr. Phillpotts uses his Dartmoor as the little model of the world, and the catholicity of his tale is its strongest recommendation. There is now and then something which, for want of a better word, may be termed Shakspearean in his descriptions of men and moods.

The reputation which this novelist has built up for himself is unusual in character. He is more comparable, perhaps, to Thomas Hardy than to any other writer. Like Hardy, he seems to be of the very soil; like him, he delights in appraising the richness and fecundity of nature, and in facing her tragedies, and offering without palliation the sins of the world with as much unction as if they were virtues. A Nietzschean quotation which he has employed as a text explains this point of view.

"Everything is so absolutely bound and related to everything else in the real world," runs the excerpt, "that to condemn, or to think away anything, means to condemn and think away the whole. The words 'this should not be,' 'this ought not to be,' are a farce. If one imagines the consequences, one would ruin the very source of life by suppressing everything which is in any sense whatever dangerous or destructive."

Mr. Phillpots has, emphatically, dug deep in the lore of human experience, and whether spade turns up blossoms or slugs is all one to him. (John Lane company.)

"THE IMMORTAL LURE," by Cale Young Rice, consists of four love tragedies in the form of short poetic dramas. The first, "Giorgione," is the story of that great painter's despair and death. He believes himself betrayed by his lady, and finding his error, takes from her dying lips the kiss of contagion and perishes of the plague.

The second drama, "Arduin," is a wild tale of Egypt in the fifteenth century, and of an alchemist who mistakes a living woman, his son's betrothed, for the revivified body of his long dead wife, and who submerges all in disaster. "O-ume's Gods" is a dark story of Japan. The struggle is between the Christian and the Buddhist religions in the heart of a girl. At the end she passionately repudiates them both, since between them they have cheated her of the essential thing, love and happiness. "The Immortal Lure," the concluding drama—and the best of them—is also a story of the orient. A young wanton is sent to undermine a hermit who, like herself, is in early youth. He has seen no women, and her beauty and kindness enchant him. In the final revelation she, as well as he, is overcome with anguish.

Intensity pervades each of these dramas. Mr. Rice has undeniable sincerity and deep feeling, and he forbids himself to decorate his tale with useless beauties, but keeps well to his theme, gaining in structural power what he loses in poetic elaboration. The result is a vivid, strong, and moving dramatic picture, well focused and moving in its effects. (Doubleday, Page & Co.)

"LATER PRATT PORTRAITS," which have been appearing from the brush of that fine limner, Miss Anna Fuller, in the Atlantic, now are gathered together and sent forth from Putnam's publishing house. The Pratt family has established neighborly relations with the reading public, and like the good folk in Old Chester, concerning whom Mrs. Deland is ever ready to write, their goings and comings, blunders and repentances, interest us all. It may be of moment to those who are inquisitive to know that William's Willie, who thought he was a coward, found out that he wasn't after all, and won the approval of all the Pratts by an act of timely courage and married lovely Isabel Allen; and that Anson Bennett—whose mother was Jane Pratt—died without ever telling of his lifelong sacrifice, and that his mother's heart was warmed into something like other hearts when she heard of it; and that Peggy Spencer found that she loved her good old father better than a certain bad young man; and Georgiana Rice, the efficient, discovered wherein the real difference lay between the Marys and the Marthas; and that Robert Pratt made some delicious jests at the expense of everybody, etc., etc. There are many other pieces of news, some of moment, and others equally entertaining, of no moment whatever, and none who has been addicted to looking in through the windows at the goings-on of the Pratts can afford to neglect them. Maud Tousey Fangel has presented the faces of certain of the Pratts in reproductions of water color sketches.

No one in his day has done better justice to the slangy office boy, full of impudence and good intentions, than Sewall Ford. His "TORCHY" (E. J. Clode, New York) is delightful in his destruction of the English language, his propensity to interfere advantageously in other people's affairs, his resourcefulness, and his disinterestedness. Mr. Ford made a real character out of Shorty McCabe, and Torchy is another. The two together could conquer the world. The book is a breeze.

Olive Schreiner Writes of "Woman and Labor."

BY JEANNETTE L. GILDER.

OF all the authors writing today there is none more self-restrained than Olive Schreiner, who jumped into fame overnight years ago with "The Story of an African Farm." That was considered by a great many people an epoch making book. She followed it with another called "Dreams," and still another, "Dream Life and Real Life," both written soon after the "African Farm." But they did not cause a ripple; they were entirely different from her first book, and so very different and so very unlike what the public had a right to expect from her that they fell comparatively dead. Since then—and I think the last of these was published in 1897—Olive Schreiner, who in private life is Mrs. S. C. Cronwright, has written nothing.

But she has not been idle. In her early youth she began writing a book of "Woman," and she worked on it continually till 1899. She was then living in Johannesburg, but owing to ill health was obliged to leave that low country, and she left her manuscript behind her at home. She had been gone scarcely two months when the Boer war broke out, and the military authorities refused to allow her to return to her home or to communicate with any one there. When the British troops entered Johannesburg a friend on the British side, who had been allowed to go to her house to look for the manuscript, found that the house had been looted, her desk broken open, and its contents burned. Thus the labor of years had been destroyed. Some time later, when confined in an up-country hamlet, with the war still raging around her, to divert her mind she began writing her magnum opus, "Woman and Labor," a remembrance of a part of the manuscript that had been destroyed.

She says that armed guards stood at her windows, so that she could not open the shutters, and the light came through only in small streaks, but she wrote, though almost in the dark, and finished the book, "WOMAN AND LABOR," that the F. A. Stokes company will publish immediately. In the introduction to this book the writer tells how it came to be written. The original title was "Musings on Woman and Labor." From years of observation, particularly of birds, as she wandered alone in the African bush "and watched cock-o-veets singing their interknit love songs, and small singing birds building their nests together and caring for and watching over not only their young but each other, and which has powerfully influenced all I have thought and felt on sex matters since; the fact that along the line of bird life and among certain of its species sex has attained its highest and esthetic, and one might also say intellectual, development on earth; a point of development to which no human race as a whole has yet reached, and which represents the realization of the highest sexual ideal which haunts humanity."

When Olive Schreiner was 18 she once had a conversation with a Kaffir woman "still in her untouched primitive condition," a conversation which made a more profound impression on her mind than any but one other incident connected with the position of woman has ever done. It was this conversation which first forced upon Olive Schreiner the fact which she has since come to regard as almost axiomatic: "That the women of no race or class will ever rise in revolt or attempt to bring about a revolutionary readjustment of their relation to their society, however intense their suffering and however clear their perception of it, while the welfare and persistence of their society requires their submission; that wherever there is a general attempt on the part of the women of any society to readjust their position in it, a close analysis will always show that the changed or changing conditions of that society have made woman's acquiescence no longer necessary or desirable." From this she went on to deal in her writing with what is more popularly known as the "Woman's Question," with the causes which in modern European societies are leading women to attempt readjustment in relation to their social organism; with the direction in which such readjustments are taking place, and with the results which in the future it appears likely such readjustments will produce.

I am not sure but that the fire which destroyed Olive Schreiner's original manuscript was not a good thing, for the reason that if she had had that manuscript she probably would have published it in its entirety and would have made too big a book. The present work is more concise; it is written with riper judgment and is much more likely to be read by the people that the author wants to have it read by than if it had been more voluminous. Furthermore, it comes at a most opportune time. If it had been published ten years ago it would not have attracted half the attention question is the burning one of the hour. Whether the reader agrees with this writer's deductions or not, he must be impressed by the force and honesty of her arguments and the straightforwardness of their exposition. Let me quote from the last chapter of this book:

"To those of us who, at the beginning of a new century, stand with shaded eyes, gazing into the future, striving to descry the outlines of the shadowy figures which loom before us in the distance, nothing seems of so gracious a promise as the outline we seem to discern of a condition of human life in which a closer union than the world has yet seen shall exist between the man and the woman; where the Walhalla of our old northern ancestors shall find its realization in a concrete reality, and the Walkure and her herc feast together at one board in a brave fellowship.

Always in our dreams we hear the turn of the key that shall close the door of the last brothel; the clink of the last coin that pays for the body and soul of a woman; the falling of the last wall that incloses artificially the activity of woman and divides her from man; always we picture the love of the sexes as once a dull, slow, creeping worm; then a torpid, earthy chrysalis; at last the full winged insect, glorious in the sunshine of the future.

Today as we row hard against the stream of life is it only a blindness in our eyes, which have been too long strained, which makes us see far up the river where it fades into the distance, through all the mists that rise from the river banks, a clear, a golden light? Is it only a delusion of the eyes which makes us grasp our oars more lightly and bend our backs lower; though we know well that, long before the boat reaches those stretches, other hands than ours will man the oars and guide its helm? Is it all a dream?"

Olive Schreiner believes in the possibilities of the future and in the impossibilities of a return to the past. Today she exclaims: "We are found everywhere raising our strange new cry—labor, and the training that fits us for labor!"

Another book which Chicago will be interested in, but as unlike Prof. Moulton's as one could possibly imagine, is a novelette by George Barr McCutcheon called "WHAT'S-HIS-NAME." It is a delightful little book; not a Graustark story, but one inspired by present day conditions, that the man in the street thoroughly understands. It is a story of an unassuming little man who was the husband of a popular actress. This pathetic little chap was married to Nellie Deluth, whose friends knew that he was her husband, but couldn't remember his name. "He was not an imposing figure; you wouldn't have looked at him twice; you couldn't have remembered looking once at him, for that matter. He was the type of man who ambles through life without being noticed even by those amiably inclined persons who make it their business to see everything that is going on, no matter how trivial it is."

For a matter of four or five years he had been known simply as "What's-His-Name," Nellie Deluth's husband. Mr. McCutcheon has never written a cleverer character sketch than that of Harvey "What's-His-Name." It is not only a clever but a true sketch.

* *

Mr. Joseph B. Gilder's Plans.

Mr. Joseph B. Gilder, who has been editing the New York Times Review of Books for the last year, has resigned his position and gone abroad for a vacation of several months. It was Mr. Gilder's intention to take a long vacation after the passing of Putnam's Magazine, but he was persuaded to accept the editorship of the Times Review, which he has just resigned to follow out his original plan. When he returns to the United States he will probably engage in an entirely new line of business, unless he elects to retire from business altogether. The new editor of the Times Review of Books is Mr. George Fife, who was at one time literary editor of the Evening Mail, and who has had a long experience in literary editorship.

Lillian Russell's Beauty Secrets

Note:—Miss Russell will be glad to answer any question pertaining to womanly beauty. For years she has been a student of the art and is, as every one knows, a wonderful illustration of what her methods will accomplish. Miss Russell has no affiliation with any special or professional beauty regime. She will talk and advise you of her experience just as a woman would to another woman friend. Write to her freely. She has agreed to tell the readers of The Tribune all the secrets of her toilet and give them all her tonic and cosmetic recipes, and more than any other American woman, Lillian Russell can tell what every woman should know who wishes to be beautiful. Those desiring a personal reply from Miss Russell should be particular to inclose an envelope properly stamped and addressed.

Don't Neglect Your Body.

BY LILLIAN RUSSELL

[Copyright: 1911: By Lillian Russell.]

"I DON'T want to think much about my body; it is too material," said a woman the other day.

The idea seemed rather like running up against a stone wall and insisting that there was no obstruction.

One must think of the body. It must be clothed and fed while it holds the life breath, and it must be decently disposed of after death. Why not give it the thought and care that are its due?

There is no material thing in the world that is so much abused as the human body. We allow it to grow gross and ugly from overeating; we see it become thin and drawn with illness which, with proper care, we might prevent.

We spend our days cleaning antique laces or mahogany furniture, while our skin shrivels up with clogged pores, as we have no time for the daily bath. We wear ill fitting shoes that deform our feet. We bite and tear our finger nails. We neglect our teeth and eyes shamefully. We allow unsightly wrinkles to appear in our faces because we are thoughtlessly grimacing all the waking hours. We neither sleep nor exercise enough. We simply abuse our bodies all the time and then rail at fate because we are not healthy and beautiful.

Let us think of our bodies as a machine just for a moment. If any one of us owned such a capable and intricate invention would not we be proud and give it much thought and attention? The man who owns a seventy horsepower motor car thinks nothing of paying another man $125 a month to care for it and run it properly; yet how many men or women of circumstances which will permit of seventy horsepower motor cars spend $1,500 a year on the proper care of their bodies?

They may spend many times that amount to pamper their pride, their appetites, their egotism, or other fads and fancies of mind and senses, but $1,500 a year for the care of the most wonderful machine that the mind of mortal can conceive, and which is the most important factor in this life, would not be considered for an instant!

One must give thought to material things, as in this world the spiritual and the mental are so bound up with them that they cannot be separated. Why not accept the physical part of ourselves as we accept the material part of everything else? Why not spend as much thought, time, and money upon our bodies as we do upon other matter? Surely it will repay us to do so, for not only long and useful lives will be our portion but the sum total of beauty and happiness upon earth will be greatly increased.

Remember—Women are right to crave beauty at any price, as it is the only merit that men do not contest with them.

Lillian Russell

Lillian Russell's Answers to Her Inquirers

B. B.: A clear, lovely complexion can only be acquired where fundamental principles of correct living and the general care of the complexion, applying the necessary creams and lotions, are harmoniously combined. The complexion is a correct barometer of the condition of the health. You will have to make a change in your manner of living before any improvement will be seen. Choose simple, nourishing food, with plenty of fresh and stewed fruit. Vegetables, lettuce, and cereals make for clear skins. Avoid heavy, rich foods, pastry, too many sweets, tea and coffee. Coffee sallows the skin; sweets bring out pimples, and rich foods coarsen the skin and make it greasy. Eat slowly and masticate thoroughly. Plenty of sleep and outdoor exercise have a beneficial effect upon the complexion, clearing it generally. If you will send me a letter, with a self-addressed stamped envelope, I will send you recipes for a simple lotion for bleaching freckles, and a cucumber cream which is whitening and soothing to all irritations. There is a great deal of natural arsenic in the cucumber that acts directly on the skin when applied externally.

Marjorie: A young woman should not be troubled with deep wrinkles and lines under the eyes. Occasionally hollows under the eyes are constitutional, but they are usually caused by poor circulation, lack of sleep, worry, or constipation. Plenty of sleep is a potent beautifier and exercises a most beneficial effect upon the eyes and the skin surrounding them. It brightens the eyes and erases lines from the skin. If you are thin or have worry or responsibilities, sleep from eight to ten hours every night. Outdoor exercise is also necessary if you would have beautiful eyes. The simplest and easiest form of exercise is walking, as it exercises all the muscles and offers an opportunity for deep breathing which stimulates the circulation. I would suggest your massaging about the eyes for five minutes daily. Use plenty of skin food and press on the flesh very gently indeed. After the massage dampen a cloth in cold water and lay it on the eyes for a few minutes. Every night before going to bed, fill the hollows full of skin food, but omit the massage. If you will send me a letter with a self-addressed stamped envelope I will send you the recipe for an excellent skin food which I have used for many years.

A CONSTANT READER: The skin of the neck shows lack of care more quickly than any other part of the body. Wash your neck every night with hot water and a pure soap, then rinse thoroughly, dry carefully, and apply cucumber cream, massaging it in gently. If you will send me a stamped envelope with your address, asking for it, I will send you a fine cucumber cream formula.

M. W.: Am sending you by mail recipes for a good freckle lotion, skin food, which I have used for twenty years, and a glove paste for whitening and smoothing the hands. Red hands are usually due to poor circulation. Plenty of sleep in a well ventilated room and exercise in the open air will be helpful. Be sure that your corsets and sleeves are not too snug.

G. S.: A brush made of large pig's bristles set in a sort of pneumatic rubber top is excellent for starting up the circulation in the scalp. Such a brush helps to keep the scalp clean and will take the snarls out of tangled hair without pulling it out by the roots as a comb is apt to do.

A Constant Reader: Am sending you by mail recipes for an excellent cold cream for a thin, sensitive skin, and a tonic for thin, falling hair. Olive oil soap or pure castile soap, or any soap that does not bite the tongue when you taste it, is generally safe to use, as that test will prove that it contains no alkali. You will have to experiment with first one kind and then another until you find a brand which agrees with your skin and then you should stick to it like a long lost brother and never use any other kind.

M. C. V. S.: Cucumber juice is a good, mild bleach for freckles. Slice the cucumbers, peel and all, and simmer until they can be pressed through a sieve; then add a little alcohol and use frequently. Try this bleach for a few days, then if the freckles are obstinate and refuse to disappear, write me again for the recipe for a stronger bleaching lotion which I shall be glad to mail you if you will send me a self-addressed stamped envelope.

Woman and Her Interests.

Wayward Daughters.

BY LAURA JEAN LIBBEY.

[Copyright: 1911: By Laura Jean Libbey.]

THERE is no "skeleton" in a family closet which parents are so eager to hide as the secret that they have a daughter who is inclined to be wayward.

Mothers cry out, "What shall be done with her? She will fall in love with some person who we know will wreck her life!"

It is late in the day for such mothers to crave advice. They have doubtless refused to accept wise suggestions long ago. Therefore they must abide the consequences of their folly. I point out, in all kindness, the fact that young girls do not become willful suddenly. It shows itself in their early childhood.

It is the duty of parents to check this tendency. Many a mother proudly robes her little one in the finest of laces, fluttering ribbons, impressing her with the knowledge that she is prettier than the rest of the little girls. She is sent to dancing school at an early age. The mother looks on with pride as she sees her floating around the ballroom, like a fairy butterfly, on the arm of some young boy.

At this age the mother forgets that she was finding delight—aye, her only pleasure—in playing with her dolls in the backyard. No boys ever entered into this sanctuary—only little maidens like herself, who likewise brought their dolls. Her juvenile mind was free from all thoughts of admiration and boys. She never knew what it was to have even a male caller or a beau until after she graduated from school.

Her heart was ripe for affection and life was ushered into the path where there were few briars. She should remember that her daughter's life had different environments. Dolls have vanished from her childhood—almost from the time that she has been able to toddle. She makes a vital mistake of fostering in her child the desire to take beaux away from the rest of the girls.

The mother fails to remember that all young men are not alike; that where one is modest, a dozen may be bold.

Strenuous efforts should be put forth to make the home attractive to the girl. She should be encouraged to invite her friends home—finding that she can have more pleasure there than any other place on earth. The choice of her companions should be the greatest study of her parent's lives. Forward girls are an abomination and a menace.

Modest girls are the world's blessings—pearls beyond price. A girl's mind should be filled with other thoughts than beaux.

If the parents are well to do, she should be given a little charity list; that is, a small number of poor families whose sufferings she should alleviate so far as possible.

She should be made to understand that she must do some good in the world. Under this wise training, or filling her mind with useful aims, she will gradually see life as it is, that "Love is of life, a thing apart." Parents should not criticise her choice of a lover too harshly.

Though they note that he has all the faults in the calendar, like wise generals they should skirmish around the battlefield and plan their campaign against him with as much care as if it entailed the overthrow of a citadel. The heart of the willful girl is perverse.

The more her loved ones dwell upon the faults of the lover upon whom she has set her mind the more stubbornly she will cling to him and fight his cause.

The safest way to bring about disenchantment is to bring around her a few worthy young men, also a goodly set of merry girls, towards any one of which his heart might veer, and a further catastrophe might thus be averted. The wayward daughter who defies parental authority must be coaxed lovingly and not pushed into the path in which they would have her go.

Only those are fitted to be parents who can control the lives of their children by love not fear.

The father of a willful daughter should never encourage the attentions of the dissolute, rich lover, who is known not to be a marrying man.

If he does so he himself opens the primrose path to her. The wayward girl's safety lies in marriage.

It has always been held that five-and-twenty was a proper age for girls to assume the duties of wifehood. In the wayward girl's case we can be a little lenient and stretch it in favor of an earlier marriage.

* *

"The Inseparable Three."

"Dear Miss Libbey: We are three girls, always ready to have a good time and ever willing to do something to make others happy or help things along. Would you please answer a question for us? Do you think it any harm to go to picture shows in a bunch of two or three girls alone in the evening?

"THE INSEPARABLE THREE."

No, there is no harm in a group of girls going unescorted to a picture show. If they conduct themselves properly there is no danger of them attracting undesirable attention.

* *

Has She Waited Long Enough?

"Dear Miss Libbey: I am a widow, 53 years of age. I've been a widow for four years. I haven't much of an income and have to work hard to make things meet. There's a widower in another town who is trying to pay attention to me. He sent me a card and asked me to answer it. He is very well to do and is respectable. Now, Miss Libbey, what I want to know is, have I waited long enough to show my respect for my dead husband? Please answer soon. JOSEPHINE."

Yes.

* *

Might Recognize Him.

"Dear Miss Libbey: I have been working downtown for almost a year and nearly every day I meet a young man on the street who looks at me hard, and I presume I look at him the same way, but of course we do not speak. Incidentally he came in the office the other day where I work and it was necessary to talk with him. Now, what I want to know is, the next time I see him on the street should I recognize him? CARRIE."

There is no harm recognizing him, Carrie.

* *

He Is a "Saloonist."

"Dear Miss Libbey: I am in love with a man who is a saloonist, but never takes a drink himself, and I like to drink a cocktail once in a while and he objects. Of course he says I'll land in a drunkard's grave. I'm trying to give him up, and he follows me all over and tries to call me up all the time and I love him some, but I like my drinks best and can go with loads of men that will take a drink. Am a lonesome widow and need advice. MARTINA."

Indeed, you do need advice! The first advice you need is to stop drinking. Follow that advice before you attempt anything else.

* *

Where Is the Boss?

"Dear Miss Libbey: I am a young girl working in an office and there is a young man in the same office who comes around my desk often, and every time he gets a chance he asks me to kiss him. Now I don't know what kind of a fellow he is, as I have never been out with him, but he has got me kind of nervous by always saying that, thinking that he might care for me. Do you think it is advisable for me to kiss him. MABEL."

Keep away from him, Mabel. He is no one to go about with. He's only making fun of you. Tell him in a serious way that you are tired of his nonsense and won't put up with it a minute longer.

* *

She Can't Decide.

"Dear Miss Libbey: I am a young woman employed in a business office. There are two men in the same office with me for whom I care a great deal. One is a man some years older than myself and well fixed financially. The other is about my own age, good looking, but not so well fixed financially. Neither of these gentlemen has made any advances, but I want to choose rightly when the time comes. I know the older loves me dearly, as we are always together during our spare moments during the day. He is not as effusive as the other gentleman, but I know would make a true and loving husband. Now, my dear Miss Libbey, I ask your superior advice as to which of these young gentlemen I should choose.

"LILLIAN V. C."

I can't tell you, Lillian; you will have to settle the matter for yourself. I would suggest, however, that you marry the one you love the better.

Economical Housekeeping.

BY JANE EDDINGTON

Green Beans.

ANY green vegetable is improved about 100 per cent if when it is half done a piece of butter is added to the salted water in which it is cooked. This is especially true in case of string beans. They are thus prepared through and through for a dressing of butter simply, and are quite immeasurably more delicious than when no butter is used until after they have been cooked and drained.

Green beans fresh from the vines do not need this butter so much as do those of the market variety, but the latter, especially if they are not of the noblest genus for eating, call loudly for just this treatment.

Our grandmothers recognized this need of the beans for a flavoring of fat when they added to the pot, as they nearly always did, a piece of pork. But unless the pork was very thoroughly cleaned and made as dainty as possible the beans had a coarse flavor when so cooked. Such a flavor might satisfy the palate of an out of door man, but the most of us—city livers and sedentary workers—need today to have food of the most tempting esthetic qualities to call out that digestive energy which in some measure takes the place of the hunger stimulus.

One of the most famous of the old French cooks is always directing, "Cook them green," in telling how to cook vegetables of green color. The beans in particular, as well as the asparagus, is more attractive if its green is not deadened, but rather enhanced. The butter seems to make the green greener.

The principle back of this use of butter is very much the same as applicable in the case of butter sauces, where a little butter is thoroughly cooked into the sauce with the thickening and the rest is stirred in when the sauce is taken from the stove. For the perfect sauce the butter must be used in both these ways.

The green bean is with us the year around, but its real season begins about July 1. It is then that we have the fresher home grown product in our markets, and can then enjoy this vegetable at its best.

The green bean may not seem to us as incomparably fine for salads as the asparagus, but it can be made rarely good, although no really delightful vegetable is so abused, so parodied, so humbled, by unfair treatement as the green bean.

The Italians call string beans French beans, and the French call them haricots. An Englishman comparing it with the broad bean of his island says that the kidney, "or as the idiotic French call it, the haricot bean," is a much more graceful vegetable. After telling of its special value with venison, he says: "Few people in Europe besides Frenchmen and convicts eat the dried seeds of this form of bean. . . . It it criminal to smother the kidney bean with melted butter at table. A little oil, vinegar, and pepper agree with it much better. In the great continent of America the kidney bean seed, dried, is freely partaken of."

String Bean Salad I.—Put a quart of beans into boiling salted water, cook, drain, and cool. Serve with a dressing of salt, pepper, vinegar, oil, and a little chopped onion, celery, or green pepper if you have it.—Anna M. Andrews, 649 East Forty-ninth street.

String Bean Salad II.—Pour over cooked beans a dressing of one-half teaspoon salt, a few grains of cayenne, two tablespoons vinegar, three tablespoons olive oil, or melted butter thoroughly beaten.—Miss Clara M. Ziesel, Elkhart, Ind.

Kidney Beans—Soak 5 cents' worth of kidney beans in cold water over night. Boil in salt water until tender. Add salt and pepper to taste and thicken with a teaspoon of butter and a tablespoon of flour which has been rubbed to a paste.—Mrs. M. I. Cohen, 4830 Calumet avenue.

* *

Beefsteak en Casserole.—One and one-half pounds of round steak an inch thick and cut in three inch squares. Rub a hot pan with suet or good sweet drippings. Roll steak in flour, sear lightly on both sides to harden surface and retain juices. Place in casserole with one pint of boiling water, cover, and cook in moderate oven one hour, then season with salt and pepper. Add more water if necessary and return to oven for twenty minutes longer. Serve in casserole.—Mrs. Morton Sieg, Oak Park, Ill.

WITHDRAW PARKS FROM 4TH PLANS

President Kolacek of West Commission Rules Against 3 Night Celebrations.

WOULD SPOIL THE GRASS.

No Change to Be Made in Arrangements for Programs at Other Locations.

An eleventh hour effort at protection of the grass and shrubbery in Garfield, Douglas, and Humboldt parks has proved an obstacle to the plans of the Sane Fourth association.

According to an order of President William Kolacek of the west park board yesterday the health and beauty of the green grass and luxuriant foliage of the parks are more to be fostered than the more ephemeral Independence day celebrations.

As a consequence the elaborate evening programs prepared for the three west side parks have been thrown into the discard and the solitary beauty of the parks themselves will prevail alone on the evening of the Fourth.

No Change at Other Parks.

At the other parks, however, green grass and beautiful shrubbery will play but a small part in the affairs of the evening. On the south side the historical pageants at Washington and Jackson parks will hold the center of the stage in point of elaborate preparation.

Irish girls of Chicago have entered into the celebration plans of the Irish section of the Sane Fourth association with enthusiasm.

Their keen interest in the plans for observance of the occasion throughout the entire city indicates that the Irish American contingent will represent one of the most brilliant features of the day.

Programs for All Day.

Many of the most prominent Irish women of the city have expressed a desire to extend the Irish representation throughout the entire day, and to that end have organized in an effective auxiliary to the regular Irish-American section of the Sane Fourth association.

Of the younger women who have combined through the medium of the ladies' auxiliary to make the celebration of the Irish-Americans stand out above all others, an executive committee composed of the Misses Margaret Reidy, Evelyn McCarthy, Mae Coyne, Kathryn L. Murphy, and Grace McDonough have gone over practically the entire city in securing neighborhood locations for the extensive programs arranged by the Irish section.

Will Act as Patronesses.

These women and half a hundred other girl representatives of the Emerald Isle will act as patronesses of the numerous events in the city.

Club women of the city have played no small part in the organization plans for the celebration. Headed by Mrs. L. J. Reilly and Mrs. John MacMahon, present and former president of the Catholic Woman's league, Irish women, through the influence of their organizations, have proven invaluable aids to President John P. McGoorty and the officers of the Irish section of the Sane Fourth association.

BIRD KNOCKS OUT MILLIONAIRE.

Wife Saves Autoist from Smashup When They Motor Into Flock—Warbler Dead.

San Diego, Cal., June 20.—[Special.]—While motoring through Balboa park this afternoon, accompanied by his wife, Fred Tompkins, a Pasadena millionaire, was struck on the forehead by a blackbird and rendered unconscious.

Going at a good rate of speed, the couple ran into a flock of birds, one of which struck Tompkins. The bird was killed.

Tompkins, who was at the wheel, fell against his wife's shoulder. Mrs. Tompkins reached over, took the wheel, shut off the power, and applied the brakes, avoiding a smashup. Tompkins revived in about five minues. He has a gash in his forehead where the beak of the bird struck.

Huge Statue of Black Hawk to Be Unveiled Today Near Oregon, Ill.

INDIAN MONUMENT
OREGON, ILL.

BLACK HAWK'S RETURN.

[Suggested by Lorado Taft's Indian monument, to be unveiled July 1, 1911, at Eagle's Nest Camp, Oregon, Ill.]

BY HORACE SPENCER FISKE.

There is no place like that where the bones of our forefathers lie. . . . Here the Great Spirit will take pity on us.—Autobiography of Black Hawk (1833).

To see once more the valley that we loved—
The Sinnissippi shining in the sun,
The leafy isles aslumber on its breast,
And headlands lifting bold their guardian fronts;
To catch again the corn leaves' tremulous sigh
As wandering winds touch soft their waiting lines,
And hear among the treetops near the sky
The whispers of the night's mysterious life—
This is our hoped for peace and this, in truth,
Our cherished heaven. Buried the tomahawk,
The scalping knife is rust, nor hisses more
The bullet's treacherous song.
No longer driven from our home lands sweet,
We stay in peace where our great forebears rest—
Watching the seasons in their mighty rounds,
Drinking the sunsets from the stream and sky,
And feeling oft the influence of that Power
Whose life is breathed through all created things,
Making our own immortal.

Lorado Taft's statue of Black Hawk, the Indian chief whose name cuts a large figure in Illinois history, will be unveiled at Oregon, Ill., this afternoon. The statue, which is of mammoth proportions, stands on Eagle Nest bluff, above Oregon. The bluff is 200 feet high and overlooks the Rock river. The big Indian figure is visible for several miles.

NOISY PEDDLERS MUST STOP YELLS

Corporation Counsel Rules the Council Cannot Grant Permit to Cry Wares.

END OF STUBBORN FIGHT.

Proposed Amendment to Aid Hucksters Declared Unconstitutional.

Peddlers, although licensed by the city to travel about the streets, have no more right to shout their wares than the proprietor of a grocery store has to howl his goods in front of his place of business, or the owner of a hardware shop to call attention to his place by the ringing of a fire gong.

This, in effect, is the substance of an opinion of the city law department declaring invalid the long contested amendment to the anti-noise ordinance aimed to exempt licensed peddlers from the provisions of the law. To permit the hucksters to engage in vocal advertising while forbidding other noises would constitute class legislation that would be held invalid by the courts.

The opinion will go to the council committee on judiciary next week and probably will spell the final defeat of the peddlers, as no one has suggested that the entire ordinance be repealed. To do so would be to permit the use of bells, gongs, whistles, rattles, and all other noise making devices that any vender might desire to use, and almost the entire council, it is predicted, would balk at such a step.

The opinion was prepared by John W. Beckwith, assistant corporation counsel, and was approved by Corporation Counsel Sexton.

Italian Slayer Gets Fourteen Years.

Cosomoe Trapni, 31 North Halsted street, was found guilty of the murder of Vito Cappitelle by a jury in Judge Scanlan's court yesterday. His punishment was fixed at fourteen years in the penitentiary.

POLICE SEEK BOMB THROWERS

Inspector Hunt's Detectives Pursue 12 Gang Members.

KEEPS HIS FACTS SECRET.

Says He Expects to Clear Up Conduit Explosions Mystery.

Twelve men whom the police suspect of having blown up six conduits of the Commonwealth-Edison company with dynamite bombs are being sought by detectives from Inspector Nicholas Hunt's office. The sleuths are armed with warrants sworn out by order of Inspector Hunt as the result of his investigation into the latest series of labor bomb outrages.

Malicious mischief is the charge set forth in the warrants, which were obtained after the police official had had a lengthy conference with State's Attorney John E. Wayman, in which he was given legal advice as to the proper method of procedure in bringing the offenders to justice.

Witnesses in Secret Meeting.

Another conference, which is said to have resulted in the furnishing of several names of suspected bomb throwers to the police, was held in Assistant Chief Schuettler's office in the city hall. Inspector Hunt and the assistant chief interviewed a number of men, whose names were withheld. This conference, in fact, was remarkably secret, the strangers being ushered into Schuettler's office by Detective Crandall through a rear door.

Guard Against All Errors.

The warrants were issued to Detectives Findlay and Crandall at the Harrison street court. Inspector Hunt said he had instructed them how to get the warrants so as to avoid any slips or technicalities after service. The inspector also admitted that several of the warrants were for "John Doe," but said that others were issued in the proper names and aliases of the men wanted.

Baby Falls Three Stories; May die.

Roy Pricket, 4 years old, rolled off an unprotected porch and fell three stories at the rear of 165 West Superior street yesterday afternoon, suffering internal injuries and a fractured skull. He is said to have little chance of recovery.

Candy So Pure You Can Feed it to Babies

Little children require the energy that sugar gives—they need a little candy just the same as they do milk. Impure or rich candy is harmful, but a little pure stick candy occasionally gives strength and robustness to growing children. For the child's sake, try a package of

Woodward's

Pure Sugar Stick Candy

It's not like other candies. It contains *no glucose—no adulterations—no poisonous colorings*—nothing but the *finest grade of sugar.*

Made only under sanitary conditions, each individual stick *carefully wrapped* in paraffine paper, then packed in *sealed cartons.* It's never exposed to dust, flies, germs or human hands. It's as pure and wholesome as childhood, and reaches you in perfect condition. Each package contains an *assortment of flavors*—peppermint, cinnamon, etc.

Children like it—so do grown-ups! It's the good, old-fashioned kind that everybody likes and never tires of.

There's a *pocket size* at 10c—a *gift size* at 30c—and a *family package* of 2 1-2 pounds at 60c.

Every up-to-date grocer and confectioner sells it. Be sure to look for the name *Woodward's* on each stick and package.

Made by John G. Woodward & Co., Council Bluffs, Iowa

Wholesale Distributors Sprague, Warner & Co., Chicago

Hires

America's healthiest, most refreshing and invigorating drink.
Contains Nature's bracing virtues, the flavor and scent of roots and herbs, the fragrance of shrubs and flowers.
At any Soda Fountain. You need not say "Rootbeer." Just say "Hires."

5c a glass

Also in bottles—carbonated.

THE DISCOVERY OF A NATIONAL DRINK

Hires Rootbeer the Result of Careful Scientific Inquiry.

Thousands upon thousands of chemists have experimented in past years to discover a drink which would combine pleasant flavor with health-giving properties. This presented a very difficult problem.

In some cases, chemists combined essential oils that produced delightful aroma and flavor, but which afterwards caused irritation to the stomach, disarranged the system and even changed the blood corpuscles. Others have made drinks of alkalies and acids flavored by gums and synthetic flavors. These, while delightful to the taste, proved injurious to the health.

Again sedatives and narcotics were used which caused a soothing effect on nerve and brain. It was found that these made slaves of men.

Hires Rootbeer solved the problem. It was worked out after a careful study of the medicinal properties and chemical action of the different ingredients. It is made of Sarsaparilla, Juniper Berries, Hops, Spikenard, Teaberry Leaves, Ginger, Sassafras.

No matter how much Hires is taken into the system, it can have only beneficial results. Its properties are never antagonistic to nature.

It is perhaps longer and more favorably known by physicians than any other temperance drink.

THE *Laundry Bag* says:

"Turn me head down and empty 'em out if you will, but Corliss-Coon Collars come back to me still. That's because they're made to stand the racket at the laundry. It's wonderful the number of laundry trips they make before age overtakes them. Try them and see for yourself.

A good collar for summer! Combines style with comfort. 2¼in. front. 1¾in. back.

Corliss-Coon Hand Made Collars

2 for 25¢

Corliss, Coon & Co. Makers

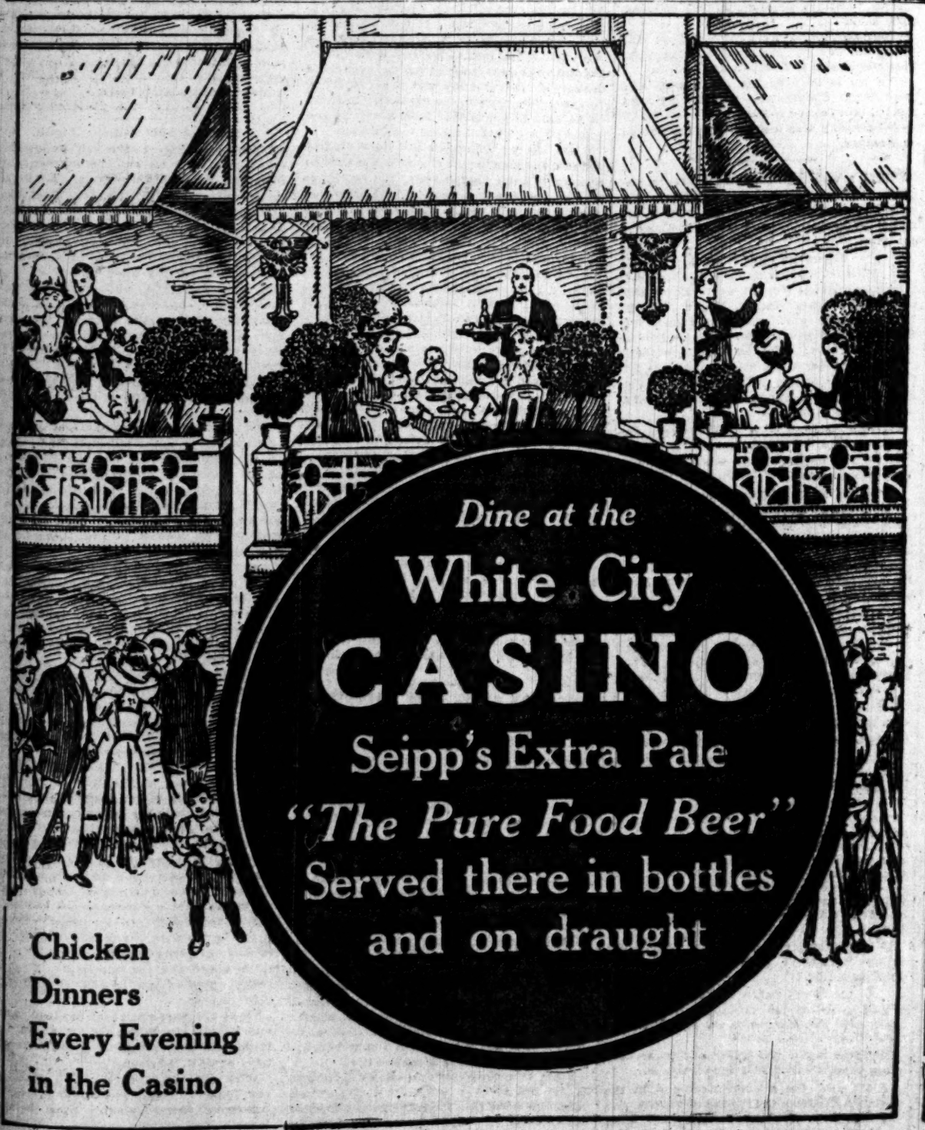

GRAND TRUNK RAILWAY SYSTEM

LOW RATES

JULY 3-4-5

The Grand Trunk Railway System offers special low fares good going July 3d and 4th, return limit July 5th

1½ FARE FOR THE ROUND TRIP

to all points within 200 miles of Chicago.

CITY TICKET OFFICE
301 CLARK STREET
Depot—Dearborn Station, Polk Street

AMUSEMENTS.

U. S. NAVAL TRAINING STATION
OPENS JULY 1st
Fine opportunity for seeing Uncle Sam's New School for Sailors.
Take N. W. L. or surface cars to Evanston and the Chicago & Milwaukee Electric Railroad direct to main entrace of Naval Station.

McVICKER'S | LAST MAT. TODAY
LAST TIME TONIGHT
ABORN GRAND OPERA CO.
Puccini's Melodious La Boheme In English

A LAUGH OR A SONG HIT EVERY MINUTE
Chicago Opera House Mat. Today
NORA BAYES AND JACK NORWORTH
in the Joyous Musical Farce, "Little Miss Fix-It."

AMUSEMENTS.

Sans Souci Park | STAR VAUD. | FREE | MAT. TODAY
2 Shows Tonight—8 & 9:30
AMERICAN BAND of Providence, R. I.
Oldest Band in U. S.—50 Pieces.
W. R. FALES, Conductor
COM. SUNDAY, JULY 2.

PRINCESS MAT. TODAY BEST SEATS $1
MORT. H. SINGER'S MUSICAL COMEDY
THE HEART BREAKERS
With Sallie Fisher and George Damerel
XTRA MAT. JULY 4 SEATS ON SALE

FOREST PARK
FUN——MIRTH——MUSIC
Death Defying Demon. Hand's Handsome Band
ATTRACTIONS GALORE
MUTT 'N JEFF——OH, MY!

7TH BIG MONTH OLYMPIC— MAT. TODAY
"Get-Rich-Quick" WALLINGFORD
XTRA MAT. JULY 4TH—25c TO $1.00

AMUSEMENTS.

The Pain Fireworks Display Co. of America, Presents
PAIN'S PIONEER DAYS IN CHICAGO
TONIGHT AT 8:30 First Time Any Stage
AND BATTLE OF FORT DEARBORN
500 Indians, Soldiers, Pioneers and Other Performers 500
Acres of Realistic Scenery and Log Cabins
FORT DEARBORN, STOCKADE, Etc.
Stirring Scenes of Frontier Days
THRILLING INDIAN BATTLES | BURNING OF FORT
Each Performance Concluding with
GORGEOUS DISPLAY OF PAIN
Coronation Fireworks
4 BIG NIGHTS July 1, 2, 3 & 4
WHITE SOX PARK BASE BALL 35th Street & Shields Ave.
Take Any South Side Car Transfer at 35th Street
5,000 Splendid Seats, including admission, 25c
5,000 Opera Chairs, including admission, 50c
5,000 Box Seats, including admission, 75c
Box Seating 6 Persons, $4.00

PAIN FIREWORKS
RETAILED AT WHOLESALE PRICES
BIG STORE | 1320 WABASH AVE.
ALL KINDS OF SANE FOURTH FIREWORKS!
Come Early Complete Stock
Lawn Displays Our Specialty

RAVINIA PARK
OPENING CONCERT MONDAY EVE., 8:15
Matinee and Evening Concerts July 4.
THE THOMAS ORCHESTRA
FREDERICK STOCK, Conductor.
Miss EVA MYLOTT, Operatic Contralto
Special train on C. & N. W. R. R. leaves 7:30, returns 10:40. Tickets, including admission, $1. Special trains on Northwestern Elevated and Milwaukee Electric.

Scotch Picnic and Central A. A. U. Champion Games
ELLIOTT'S PARK, JULY 4
TICKETS, 50c. CHILDREN, 25c.
Includes admission to Park.
Illinois Cent. trains leave Randolph St. every hour from 9:30 to 1:30, stopping at 31st, 43d, 55d, 63d, Grand, Crossing and Kensington.

POWERS' Entire Balcony 50c Entire Gallery 25c
Dan'l Frohman Presents Seven Sisters
CHARLES CHERRY
The Merry Act Play
Eve's. inc. Sun. Mats. Today, July 4th & Wed.

GARRICK TWICE 2:15 "FULL OF DAILY 8:15 THRILLS"
MATS. 25c; children 15c. EVES. 25c, 35c, 50c.
LYMAN H. HOWE TRAVEL FESTIVAL
London Dog Show, Hawaii, Japan, Canadian Rockies

AMUSEMENTS.

RIVERVIEW EXPOSITION
STARTING TONIGHT
ATLANTIC BEACH; FIRST PERFORMANCE
PINAFORE ON THE WATER
Ed. E. Rice's Company — Sixty Singers
EVERY NIGHT—Twice Sat. and Sun. Nights
BOHEMIAN TURNERS' Field Day Tomorrow
July 4th Fireworks
IN THE NEW STADIUM
Accommodations for 30,000

Celebrate July 3d and 4th at Beautiful South Haven
TAKE BIG STEEL STEAMSHIP
City of South Haven
9:30 a. m. Daily Except Saturday, 2 p. m. Sunday 10 a. m. Night Boat 9:00 p. m., daily except Sunday
$1 Day Excursions ROUND TRIP $1
July 3d, Leave 9:30 a. m., 9 and 10 p. m.
JULY 4th, LEAVE 10 A. M.
Docks North End Clark St. Bridge. Phone Franklin 814

EXCURSIONS
JULY 1st, 2d, 3d and 4th
St. Joe and Benton Harbor
MUSIC AND DANCING FREE
FARE 50c EACH WAY
Steamers leave Chicago Saturday 9:30 a.m., 2:00 p. m., 11:00 and 11:30 p. m.
Sunday 10:00 a. m. and 11:30 p. m.
Monday 9:30 a. m., 12:30 noon & 11:30 p. m.
Tuesday 10:00 a. m., 12:30 noon & 11:30 p.m.
GRAHAM & MORTON LINE
Dock Foot Wabash Ave., Phone Cen. 2162

White City
LAST TIMES TODAY Carmen
STARTING TOMORROW, PONCHIELLI'S
LAGIACONDA
BY THE Liberati OPERA COMPANY

MAJESTIC Entertaining Vaudeville
ROSE COGHLAN
Sterling Dramatic Star.
W. H. MURPHY & BLANCHE NICHOLS
"From Zaza to Uncle Tom."
CLARICE VANCE, the Famous Southern Singer.
The Perdar Troupe, Dooley & Sales, Hayland & Thornton, Browning & Lewis, Millet's Models, Moving Pictures
Prices 15-25-50-75. Tel. 6480 Central

WHITNEY TONIGHT 8:30 Mat. Tomorrow 2:30—50c, 75c, $1
Extra Matinee Tuesday, July 4
Hawtrey—Dear Old Billy
EVERY PART ACTED WELL—Tribune.

The Tribune.

THE TRIBUNE COMPANY, PUBLISHER.

FOUNDED JUNE 10, 1847.

ENTERED AS SECOND CLASS MATTER, JUNE 6, 1906, AT THE POSTOFFICE AT CHICAGO, ILL., UNDER ACT OF MARCH 3, 1879.

TERMS OF SUBSCRIPTION.

BY MAIL IN ADVANCE.

Postage paid in the United States (outside of Chicago city limits) and in Mexico:

Daily, without Sunday, one year	$4.00
Daily, without Sunday, six months	2.00
Daily, without Sunday, three months	1.00
Daily, without Sunday, two months	1.00
Daily, without Sunday, one month	.50
Daily, with Sunday, one year	6.50
Daily, with Sunday, six months	3.25
Daily, with Sunday, three months	2.00
Daily, with Sunday, one month	.75
Sunday issue, one year	2.50
Sunday issue, one month	.25

Give postoffice address in full, including county and state.

Remit by express money order, draft, or in registered letter, at our risk, to The Tribune company, publisher.

BY CARRIER IN CHICAGO AND SUBURBS.

Daily (six days), per month	$ .50
Daily and Sunday, per month	.65
Sunday only, per month	.25

NEW YORK—FLATIRON BUILDING.
WASHINGTON—40 WYATT BUILDING.
CHICAGO—TRIBUNE BUILDING.

Persons wishing to take "The Tribune" by carrier may order it by postal card or telephone—Central 100. When delivery is irregular make complaint.

DOMESTIC POSTAGE—Twelve or 14 pages, 1 cent; 16 to 24 pages, 2 cents; 28 to 40 pages, 3 cents; 44 to 56 pages, 4 cents; 58 to 70 pages, 5 cents; 72 to 90 pages, 6 cents; 92 to 100 pages, 7 cents.

FOREIGN POSTAGE—Twelve or 14 pages, 3 cents; 16 pages, 3 cents; 24 pages, 4 cents; 32 pages, 5 cents; 40 pages, 6 cents; 44 to 48 pages, 7 cents; 46 to 56 pages, 8 cents; 60 to 68 pages, 9 cents; 70 to 78 pages, 10 cents; 80 to 86 pages, 11 cents; 88 to 92 pages, 12 cents; 94 to 100 pages, 13 cents.

NOTE—Postage rates quoted above apply only to complete papers. When parts are sent the rate is 2 cents for each 4 ounces.

NOTE—The laws of the postal department are strict, and newspapers insufficiently prepaid cannot be forwarded.

All unsolicited manuscripts, articles, letters, and pictures sent to "The Tribune" are sent at the owner's risk, and The Tribune company expressly repudiates any liability or responsibility for their safe custody or return.

CIRCULATION
From Jan. 1, 1911, to June 30, 1911.

Daily average, exceeding....240,000
Sunday average, exceeding...350,000

SATURDAY, JULY 1, 1911.

A LOST COMPENSATION.

Mr. Frederick L. Horton, writing to THE TRIBUNE, directs public attention to a calamitous condition of things. Bounteous offerings of cherries hang neglected on the trees, the farmers not finding it profitable to gather them at the price quoted. Thus are cherry pies lost to humanity.

A more unjust state of affairs would be hard to imagine. A cherry pie is one of nature's compensations for summer, and a copsumer who sits down to give his close attention to it is able to forget or forgive the condition of things revealed by the thermometer, but the cherries, whose good red juices ought to be struggling for escape from the restraint of dough in which the housewife's skill has imprisoned them, hang as feasts for the robins.

This may meet the bird notion of a perfect method of disposing of a perfect fruit, but from the viewpoint of the unfeathered bipeds of city life it is a plain case of a lost blessing. No doubt the happy humans who live on the farms are gorging themselves with gushing pie, but city folk may only lament.

THE FARMERS AND RECIPROCITY.

To learn what the farmers think of reciprocity with Canada one should go among them and talk to them. That is what President Wheeler of the University of California has done. He has taken a trip of several thousand miles along the northern boundary of the United States. He discussed reciprocity with the men he met and was surprised to learn how slight was the opposition to it. The farmers to whom he talked while journeying through extensive agricultural regions were for it. The conclusion he reached was that "the lumber interests are the only ones actually organized in opposition to reciprocity.

One can easily believe that. The lumber interests fought to the best of their ability the reduced lumber duty of the Payne-Aldrich tariff act. They are against reciprocity because it would give the farmers cheaper lumber. They would not make so much money out of the men whose friends they pretend to be.

President Wheeler went among the farmers without prejudice or bias. His report of their state of mind is far more trustworthy than the reports of senators who are making anti-reciprocity speeches. They say that the prairies are aflame with indignation. President Wheeler saw no signs of any conflagration. He says opposition to reciprocity "has no formulated shape among the farmers."

The anti-reciprocity senators had better go home and talk the matter over with their constituents. They would return to Washington in a less belligerent mood.

THE "L" MERGER.

The merger of the elevated roads has been perfected. The financial men have managed the matter satisfactorily to themselves and to the stockholders of the respective roads. Now the public is waiting to see what it is to get out of the merger in the way of better service. The substitution of new bonds for old ones and of "participation shares" for shares of stock does not interest the patrons of the roads.

They look to the new management, controlling all the roads, to make the improvements in methods of operation which were not feasible while the lines were independent. They anticipate through routing, a less congested loop, and the single fare. They expect to see the surface tracks of the Oak Park "L," notorious for many casualties, elevated at last. They have strong hopes of extensions which are needed, and which would be profitable.

While the public is reaping the benefits of the merger the financial interests can at their leisure consider the greater question of a consolidation of the surface and elevated lines. It is a complicated question which capitalists alone cannot decide. The surface and elevated roads are largely competitors. The municipality has a direct pecuniary interest in the business of the surface but not of the elevated roads. The former are great money earners; the latter have not been.

Yet the transportation system of the city should be unified and will be ultimately. The best results for the public would be had if the long haul, rapid transit business were turned over as far as possible to the "L" roads and the short haul traffic were turned over to the surface lines. It should be so that a man who had come on the street car from Eighty-ninth to Sixty-third street could have a transfer to the Alley "L" and make quick time downtown. Those using crosstown lines in different parts of the city could get downtown more quickly if they could shift to an elevated road.

The elevated roads would at this moment object to an arrangement which would give them the less profitable class of business. Consolidation would remove that objection. Each line could be operated with an exclusive eye to the public convenience.

These are questions of the future. The question of the present is: What are the merged elevated roads going to do for their patrons and how soon will they do it?

SOWING THE WIND.

The remarkable incident in our political history which has masqueraded as a special session of the Illinois legislature offers to the people of the state a striking lesson.

A bill was presented at the instance of the chief executive of the state. It was a bill to put into effect not only a party pledge but a constitutional provision passed by the largest vote ever cast for a constitutional amendment in Illinois. It involved a question debated before the people for years, of great moment, involving great interests and greater principles.

A minority was opposed to this bill; a minority was opposed to any fair consideration or legislation on the question involved; a minority and the speaker.

The special session became anarchic chaos. The speaker rode down opposition regardless of parliamentary or any other law. A body elected, sworn, and paid to deliberate honestly turned itself into a pandemonium.

If this is representative government it is high time to adopt another form.

So far as are concerned the members of the house and the speaker of the house who disregarded their duties and joined in lawless tactics to defeat not merely legislation but even responsible consideration, THE TRIBUNE leaves them to their constituents.

But there is another factor of this disgraceful situation, the most important factor, the influences which, moving under the surface of this legislative fiasco, were primarily, not to say exclusively, responsible for it.

To these influences THE TRIBUNE addresses a few remarks. The gist of what it has to say is expressed in the title of this editorial. Wherever we look in America today we see a rising tide of popular feeling against organized wealth. Thus far that feeling has been moderate as such feelings go. Yet moderate as it has been, it has called forth the alarmed protest of conservatism, of men of property, of corporation officials. Solemn warnings are uttered at banquets and conventions against tampering with the sacred handiwork of the fathers, against interfering with business, against encouraging the demagogue, against radical legislation.

THE TRIBUNE invites the attention of the class which gives vent to such protests and which has, indeed, most to lose by social and political upheavals, to the special session of the legislature of Illinois, to the senate investigation of Mr. William Lorimer, to evidences malodorous and unmistakable in many places in this republic, that politics and a certain kind of business are interwoven in an alliance which strangles representative government.

IT is nonsense to talk of the dangers of a direct resort to the people in the election of senators and in the passage of vital legislation when we have such an insolent distortion of the representative system before us. Lorimerism has almost destroyed decent politics in this state—Lorimerism, the alliance of big business, greedy for privilege, and grafting politics.

This alliance will not be tolerated by the American people. But unless the managers and directors of great corporations and business interests realize this and fill up their subterranean connections with the political machinery, they will find themselves confronted with corrective measures not at all to their liking. And they will not find that the people will be frightened out of drastic measures by appeals to academic doctrines, however venerable.

THE OVERWORKED HOUSEWIFE.

The bitter cry of the overworked Chicago housewife is heard. She asks why the lawmakers who have given other women the ten hour day, cannot give it to her also. Her life is one round of dreary drudgery. Her day's work begins before the summer sun rises and does not end until long after it sets. She cooks, sews, scrubs, darns, mends, scours, and minds the children. One laborious duty treads on the heels of another. There is no time for rest or recreation—nothing but "work, work, work."

The husband comes home when his few hours of toil are over. He has had his lunch hour. He has stopped on the street corners to chat with friends. He may have slipped off to see the end of a ball game. But he says he has had an exhausting day, is tired out, and should not be asked to do anything about the house. He says that he has been out in the heat or the cold slaving for her, while she has been attending to her light, congenial domestic duties.

There are some things the aggrieved housewife overlooks. The work of some of the women who are protected by the ten hour law is more monotonous and wearying than hers. If she had to paste labels on cans at lightning speed she might prefer the diversity of household work. Though the husband's work may take less time than hers, it may be more intense. He may in reality be more fagged out than she is. Household work can be scamped a little every now and then and the consequences are not so serious as when the girl in the factory or the man in the office tries it on.

But the fact remains that men usually fail to appreciate the quantity of never ending work the housewife does. He does not understand that she is bothered with a conscience which does not permit her to shirk. Everything must be done, and it must be done just so, in accordance with the venerable rules which her mother has passed down to her. The husband in his ignorance thinks she makes her work harder than it need be.

After listening to the plaint of the housewife one wonders that so many women are willing to get married. Perhaps there would be more marriages and more happy homes if the legislature were to pass a ten hour law for housewives. It may when legislators are emancipated from some old wild notions about the simplicity and lightness of domestic work—"something any man could do in a jiffy, you know, if he only put his hand to it."

MR. HINES EMBARRASSES HIMSELF.

Mr. Edward Hines, testifying before the senate subcommittee, said that Mr. Clarence S. Funk had been an enemy of William Lorimer, and that his antagonism had been such that Mr. Lorimer wished to be excused from the embarrassment of meeting Mr. Funk personally.

Mr. Funk, in Mr. Hines' narrative, was recorded as seeking an introduction and Mr. Lorimer as consenting to it reluctantly, and only because Mr. Hines had promised that he would bring about a meeting of the two.

For business and personal reasons, so said Mr. Hines, Mr. Funk and the corporation of which he is general manager were hostile to Mr. Lorimer, and in that hostility, it was intimated, the senators might find a motive for Mr. Funk's story of the request for $10,000.

This part of Mr. Hines' testimony should be kept in mind. Several hours after he had described the long and bitter hostility of Mr. Funk the witness related another incident. He said that Mr. Funk sought him out in the Union League club, suggested that Mr. Lorimer had been under heavy expense in securing his election to the United States senate, and that he should not be allowed to stand it alone. Mr. Funk, according to Mr. Hines, expressed his desire to be allowed to contribute on behalf of his corporation to this fund.

Mr. Hines may not have considered his two statements carefully. A bitter enemy of Mr. Lorimer—one who would not hesitate to make use of such a story as he told the investigators—was so much interested in Mr. Lorimer's election that he wished to bear part of whatever expense might have been incurred.

Of course, all this is subject to one sort of explanation or other. One sort of explanation or other probably will be made, but persons who are mystified by the conflicting testimony at Washington are likely to examine the explanations carefully.

Perjury is being committed at Washington, in the opinion of Senator Kenyon. It is for the investigating committee to determine who the perjurers are.

GOVERNMENT BY GAVEL.

An aggregation of shallow pated presiding officers have presented themselves to the disgusted view of the people of this state—Bartzen, Adkins, and now Smyth of the sanitary district. Gaveling down majorities is not always successful and in the long run when successful it has proved costly to the would-be autocrats. But these recent displays are instructive symptoms of the demoralized political condition of Illinois. The great state of Lincoln needs a strong purgation.

IT is painfully evident that Mr. Hines' memory needs scouring up.

AT the present stage of the fight it must be conceded that the third floor has the bulge on the second.

WE trust that Mr. Smejkal—pronounced Smykal—feels quite sure he has earned the salary the state of Illinois is paying him.

CLASSIFICATION of the Sioux City (Ia.) Journal: It admires Lorimer, sympathizes with the Guggenheims, and fights Canadian reciprocity.

ON the witness stand Mr. Tilden makes a noise like a man with a flat wheel in his head.

SINGULARLY enough, $100,000 is the exact sum Baltimore is ready to pledge itself to secure the national Democratic convention next year.

IN the old unsafe and insane days the celebration of the glorious Fourth was well under way when July 1 came around.

IN A MINOR KEY.

Under the Head of New Business.

"Maria, what was done at the meeting of your literary club last night?"

"We fined Mrs. Chillicon-Kearney $5 for accusing Mrs. Highmus of cheating at bridge."

Didn't Go at It Right.

"Say, I've written twice to the editor of the Daily Bread and asked him to tell me when the sewing machine was invented, and he pays no attention to me."

"You didn't take the right method. You should have written your letter this way: 'My wife and I have a dispute as to the year when the sewing machine was invented. She says it was somewhere near 1846, and I say it was 1850. Which is correct?' He'll take pleasure in telling you that your wife is the better guesser."

In the Sideshow.

"Mamma, is that lady the snake charmer? Why, she's as homely as a mud fence!"

"Yes, dear, but snakes are not like men. It takes something more than mere personal beauty to charm a snake."

Prepared for Him.

"Is the editor in?" asked the wild eyed man.

"Yes, sir; I am the editor."

"I have come to tell you, sir, that after years of investigation I have discovered a cipher in the works of Mother Goose. The real author of her immortal poems was——"

The editor pressed a button. Instantly the combined blasts of a dozen powerful electric fans struck the man and blew him out of the building.

Who can estimate the debt of gratitude that mankind owes to the great inventors whose genius is ever on the alert to remove the obstacles that obstruct the onward march of happiness and civilization!

C. W. T.

MARQUISE DE FONTENOY.

[Copyright: 1911: By the Brentwood Company.]

WHILE there have been several instances of mysterious disappearances of princes of the blood, among the most recent being those of Archduke John of Austria, who, missing for twenty years, has just been officially declared dead, and the late Landgrave of Hesse, who vanished from his cabin during a voyage from Java to Singapore, in the most inexplicable manner, there is, curiously enough, only one case in all the long history of monarchy of a full fledged king disappearing in this fashion—namely: Dom Sebastian, ruler of Portugal, who was no more seen by his people after the battle of Alcazarquivir in Morocco on Aug. 4, 1578. No trace of his body could be found on the battlefield, and all researches by those who believed that he had been carried off into Moorish captivity were in vain.

Twenty years later—that is to say, in the fall of 1598—a man appeared at Venice who was recognized by several Portuguese there as the missing King Sebastian. They followed him to Padua. But the republic of Venice, at the instance of the Spanish ambassador, whose sovereign had taken advantage of Dom Sebastian's disappearance to obtain possession of Portugal, demanded that the stranger quit Venetian territory, and when he refused to obey he was cast into prison. In course of time he was placed on trial, and his answers were of so convincing a character that the Venetians sent two of their most distinguished lawyers to Lisbon to communicate there the result of their investigation, and to bring back to Venice Portuguese of rank and note who had been personally acquainted with Dom Sebastian and would be in a position to establish his identity.

Five leading Portuguese statesmen and nobles and also an eminent Portuguese prelate were designated for this purpose. On their arrival at Venice they at once recognized him as the missing king. The resemblance was perfect, and if any doubts had remained they would have been set at rest by the scar of the wound which he had over the right eyebrow, by the other deep scar which he had of a sword wound on the head, by the phenomenal superiority of the length of his right hand to that of the left, by a missing tooth of the lower jaw, all the remaining teeth being perfect, and by the thick lower lip peculiar to the Hapsburgs.

So conclusive was the evidence that the Venetian government found no alternative but to set at liberty Dom Sebastian, who explained that he had been taken prisoner at the battle of Alcazarquivir, that he had long been detained in captivity and treated as a slave by natives apparently ignorant of his rank, and that after a number of years he had succeeded in effecting his escape and, wandering along the north coast of Africa, had eventually reached Sicily and thence Venice.

After being released by the Venetians he made his way with a number of his Portuguese followers to Florence, where he was again arrested, this time by the Grand Duke of Tuscany, who in deference to urgent requests from Philip II. of Spain turned him over to the Spanish viceroy of Naples. The latter, a Count Larmos, had him imprisoned for a time in the Castell del l'Ovo and has left documentary evidence to show that he himself had become convinced from his conversations with his captive that he was really the missing king of Portugal.

Some time afterwards, in obedience to peremptory instructions from Madrid, he embarked Dom Sebastian, under a strong guard, on board a warship bound from Naples to Barcelona. The ship never reached its destination. It vanished en route as mysteriously as the Santa Margherita of Archduke John of Austria twenty years ago while on its way around Cape Horn from Montevideo to Valparaiso, and, as in the later instance, no trace was ever found afterwards of its officers, its crew, of the troops on board, or of its distinguished prisoner, King Sebastian of Portugal, whose romantic history has furnished the theme of a number of poems, novels, and plays, notably by Dryden.

It is a wonder that the late King Leopold of Belgium did not disappear in the same fashion instead of dying unromantically at Laeken, near Brussels, the closing days of his reign being disgraced by the most sordid and unsavory scandals. These scandals blinded people at home and abroad to his good qualities, and, above all, to the benefits that he had conferred upon his country, and it would have been far better for his reputation had he never returned from one of those foolhardy expeditions which he was wont to take into the interior of Morocco.

Leopold would land from his yacht on some point of the Moorish coast, and, accompanied by only three or four companions, would be lost, not merely for days, but in some instances for weeks together in the interior, and the officers of the yacht, aware of the lawlessness prevailing in Morocco, never knew, when the king left them, whether they were ever going to see him again. For then, as today, people in the interior of Morocco were mainly engaged in brigandage, and the population of the coast in piracy.

On one occasion Leopold was missing for several weeks together, during the course of which a ministerial crisis broke out at Brussels, and it was not until eighteen days after the cabinet had announced its decision to resign that they were able to get into touch with the king in order to induce him to return to his capital to accept their portfolios and to appoint their successors.

King Richard of England, Cœur de Lion, was lost in Austria for a number of years on his way home from the Holy Land, the castle in which he was held in secret captivity by Duke Leopold of Austria, with whom he had quarreled in Palestine, being finally discovered by Richard's celebrated troubadour, Blondel, whereupon the Duke was forced by the German emperor to restore Richard to liberty and to allow him to proceed on his way to England.

Princess Clothilde's death at Moncalieri serves to recall the contrast between her own departure from Paris and that of Empress Eugenie, on the day of the proclamation of the republic in September, 1870, after the arrival of the news of the disaster to French arms at Sedan. Whereas Eugenie fled secretly, disguised, fearing the fate of Queen Marie Antoinette, her escape being managed by her American dentist, the late Dr. Thomas Evans, Clothilde, when she learned of the downfall of the empire, ordered out her state carriage with its four horses, postilions, and outriders, and, accompanied by her daughter and her two boys, none of them over 10 years of age, she drove in this open equipage through the streets of Paris to the terminus of the Lyons railroad at the other end of the metropolis, traversing on her way the St. Antoine quarter, densely populated by the working classes, and always renowned for its hostility to the imperial régime.

There, however, as everywhere else where she passed, heads were bared and handkerchiefs fluttered in token of regret at her departure and of sympathy. For it was known far and wide that she was in nowise identified with the frivolities and vulgar gayeties of the court of the Tuileries, but that she was a woman of the most blameless life, who had devoted herself throughout her then eleven years of unhappy married life entirely to her children and to unostentatious works of charity.

Useless.

Old Gentleman—Now, kiddies, do you want me to have a game of romps with you? Eh?

Youngster—O, no. We're playing at Indians, and you're no use. You're scalped already.—Punch.

A LINE-O'-TYPE OR TWO.

DISTINGUISHED PRECEDENTS.

VI.

Cap Kidd he made men walk the plank;
With crimes his name is blotted.
His public life was pretty rank;
His private life unspotted.

OF course, you will wish to include some light summer fiction in your vacation outfit. We recommend Farmers' Bulletin No. 444 of the United States Department of Agriculture, intituled "Remedies and Preventives Against Mosquitos," by Dr. L. O. Howard, Chief of the Bureau of Entomology at Washington.

A LIVELY "crusade" is going on in France against unbridled metaphor and distorted construction. Preserve the purity of the language! is the cry. As France is not addicted to baseball, saving the language should be less difficult than it is here.

WHAT EVERY MAN KNOWS.
When to go home.

SPEAKING of names—as we are sometimes tempted to—Neer & Farr are in the coal business in Portland, Ore.

A GREAT LITTLE ARRIVER.
[From the Dixon Telegraph.]
Mr. Callis, the expert instructor, arrives from Calumet, Michigan, tomorrow afternoon from Chicago.

"THEY were married on Dec. 23," says a news story. And the chances are that they were married on Dec. 24, 25, 26, and 27.

Science and Invention.

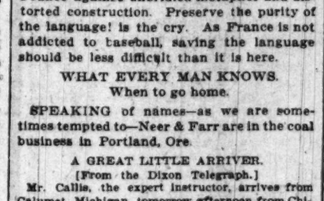

This happy little invention, tossed off by Prof. Prog, the Wizard of Palos Park, in a moment of infinite leisure, is designed for fat or elderly golfers who find themselves, at the sixteenth hole, all in and two to play. The chair enables the player to obtain the gentle exercise of walking, while the psychological effect is that of being carried. There is, also, protection from sun or rain, and refreshment is within reach.

ONE finds in the list of Congregational pastors the Rev. Mr. Mediar and the Rev. Mr. Allchin. But to offset these one also finds the Rev. Mr. Makepeace and the Rev. Mr. Dumm.

A HAPPY JUXTAPOSITION.
[From the New Theater announcement.]
"What the Public Wants"; "The Earth";

Our Village.

—Our Village has been bereft of the Old Bill Hards, leastways for the present anyhow. Ann sends word from New York to say that they are going to live in one of those houses that Mr. Phelps-Stokes has on Caritas island.

—Ann also writes that she saw Will Irwin down to Mouquin's and he was terrible entertaining. Will can be, all right.

—Fred Ryder, the w. k. piano man, says he hasn't had a vacation since two years ago, he being sick for an interregnum of six weeks.

—Lucius Torrey was to the ball game Tues. in his automobile, which is the only way to go to a ball game.

—Hughey Keogh, John De Long, Clare Briggs, and Mr. Leyden have chartered a sloop and will spend the summer p. m.'s slooping. Yeo-ho-ho and a bottle of spar varnish!

—Eddie Donahue left this wk. of his own accord for Kansas City, where he will represent the steel company. Good luck, Eddie.

—The worst thing about being paid by the month, says Tilton Hancock, who works for the government, is that you have to shave yourself after the 20th.

—As exclusively predicted by this Col., Old Bill Byrne, the lynx-eyed p. r., was wedded yesterday, but ye Ed did not learn the name of the bride. Congrats, Bill.

—Tying a long black stocking over the eyes to keep out the early matutinal light is getting to be a regular fad in Our Village. If you can't get a l. b. s. ask Mrs. Ralph Clarkson to make you a mask.

—Frank Morris was to Dartmouth college last wk. to witness his son graduate, he being quite a boy.

—Tom Stevens is working like Sam Hill on the 4th of July pageant for Jackson pk. Tom would rather do a pageant than eat.

—Ye Ed is Saturdaying at Oregon, Ill., these days. Considerable trip, but we don't mind it because it's so dry.

—Wednesday was a grand day, considered as weather.

FROM a wedding story in an Oregon paper: "The bridegroom's present to the bride was a handsome diamond brooch, together with many other beautiful things in cut glass."

Signs of the Times.

In Milwaukee, during the Saengerfest: "Furniset Rums For Rent Mit Bord Ader One Bord." In Coahoma, Miss.: "W. T.: Hollomon ruSTrant: Groces: and roomS: for: Rent." In Council Bluffs: "Refreshments and ice cream" On an I. C. platform: "31th St." On West 47th St., vacant lot: "For sale. Inquire within." On an office door, Monadnock block: "Back in 30 minutes. Gone 15 now."

ORDER received from Missouri by a Decatur concern: "Ship at once 1 Black Skirt No. 107 for fleshy woman made of taffeta, with bias flounce."

WHAT MISS SUSIE STEPPED UP.
[From the Dixon Telegraph.
Mrs. Susie Hills suffered with a very sore foot the past week, caused by stepping up a rusty nail.

WHEN at the seashore Mr. Tilden keeps his accounts in the sand, or jots them down on the water.

"VIM, VIGOR AND VICTORY."

Young man, learn to make memoranda of all transactions involving $1, $1,000,000 and up, on the backs of old envelopes. Then throw the memoranda away. By following this system you may rise to be head of a bank, and eventually—who knows?—head of a great packing combination.

THE o. f., or n. f. or d. f. man who wears a stickpin in a bow tie was discovered in Sioux City June 24, but escaped by jumping through a window.

"The Second Post."

[Letter from Jones City, Okla., pertaining to an organ sold in that virgin territory.]

My Dear friend I recved your letter and was glad to here for you the orange [organ] is all Right my wife like it so well she say it is all Right she play it all the time we all like to here it the little kids don't no what to think of it the dog run off he did not no what to think of it so that is all.

IN Chancery court, Lee Co., Arkansas: Odious Farmer vs. Della Farmer. Comparisons would be.

AN IMMORTAL'S WEEK-END.

Stout Greenwell was in to spend Sunday. He is pretty busy now working on the Fall business.—New Florence (Mo.) Leader.

IF there is one thing that our parks need more than another it is wastebaskets.

AND now for a quiet week-end in the country, far from the baying of hounds, and the crowing of roosters, and other sleep preluding noises of the city. B. L. T.

"THE FRIEND OF THE PEOPLE."

MAY SINK A NEW WELL.

Chicago, June 30.—[To the Friend of the People.]—For some reason or other the well in Washington park at Fifty-first street and St. Lawrence avenue has failed. The little house containing the gas engine which pumped the water has been torn down. Many hundreds of people resort to this corner of the park to drink and carry away the well water, and many old men and women find the seats there a meeting place to visit and spend a few hours.

As far as the writer knows there is no attempt on the part of the park authorities to repair this break or stoppage. In my judgment the absence of the mineral water at this point is a great personal loss to hundreds of people, and steps should be taken at once to restore or install this pump again.

PRO BONO PUBLICO.

This well has given out and the restoration is not practicable. Inasmuch, however, as the south park commissioners have received several petitions on the matter, the cost of sinking a new well in this locality is being investigated and will in all probability be passed on by the commissioners at an early date.

PLUMBERS' STRIKE AFFECTS FOUNTAIN.

Chicago, June 30.—[To the Friend of the People.]—I wish to call your attention to the condition of the drinking fountain at the intersection of Halsted street and Blue Island avenue. It is battered and broken, all the pipes are exposed and rusted, and instead of being useful and ornamental, it is an eyesore and a disgrace to a civilized community. I am surprised that the Hull house people do not take the matter up, as it is within two blocks of them, and a number of the workers pass it daily. RAY WIRE.

I wish to say that the fountain in question is under the control of the Women's Outdoor Art league, whose representatives some time ago reported that, owing to the plumbers being on strike, they were unable to have started the repairs that were contemplated, but that such repairs would be started just as soon as they could arrange for them.

W. J. McCOURT.
Superintendent of Water.

PRIVATE ALLEY NEEDS REPAIRING.

Chicago, June 29.—[To the Friend of the People.]—At the rear of the northwest corner of Lake avenue and East Forty-seventh street is a private alley opening on Lake avenue, which at present is so full of holes that a team pulling an ordinary load can hardly get through. Coal and other heavily laden wagons almost invariably "get stuck," and then the brutality and abuse the poor horses are subjected to is pitiful to behold, to say nothing of the vile, indecent language used by the drivers.

If the owner would repair this driveway any sized load could be hauled through it without difficulty. Cannot the proper authorities compel him to put it in good condition, and by so doing stop this brutal treatment of horse flesh?

DAILY OBSERVER.

The alley has been paved with cement and is at present in bad condition. There are ten deep holes in it and it needs repairing. It is a private alley owned by John Hamilton, 6216 Kimbark avenue. W. D. Higgins, agent for Mr. Hamilton, says he will speak to him and try to have him repair the alley.

FRONTAGE CONSENT FOR STEAM LAUNDRY.

Chicago, June 27.—[To the Friend of the People.]—Please inform me if a steam laundry can be erected in a residence district. Must they have the signatures of the property owners on both sides of the street? What can be done to prevent such a plant? M. M.

A steam laundry in a residence district must have the written consent of a majority of the property owners, according to frontage, on both sides of the street.

WANTS CELEBRATION IN UNION PARK.

Chicago, June 27.—[To the Friend of the People.]—The gentlemen composing the committee which selected the various parks for the "sane" celebration of July 4 have very little respect for that large population that circumscribes Union park, or they would have selected that park as one of the centers for a celebration on that day. Living, as I do, within a mile of that park, I emphatically protest against the "slight" administered that portion of our population from Ashland avenue to Western and from Twelfth street to Lake who could have attended festivities in Union park, but who by the action of the committee are shut out from attending any park, because the population circumscribing the other parks will fill them, and those of us living in the territory mentioned above and denied a celebration will have to remain home, convinced of the fact that the people from Ashland avenue to Western and from Lake to Twelfth are without influence and undeserving of any of the pleasures a "sane" Fourth of July affords.

It was ever thus; the great west side always is and always was ignored by the city and county corporations when selecting sites for public buildings; they look upon our section as the dumping ground; that is why we have been generously given the "morgue," the "dog pound," and the "pest house" as our portion of public buildings. This same spirit must have actuated the committee selecting the several parks for exercises on July 4 when they ignored Union park. Will you, as the friend of the people, please obtain a reason why Union park has been left off the program, or can you cause reparation at this late hour to be made by the committee designating Union park as one of the places for exercises? The Fourteenth, Eighteenth, and Twentieth wards circumscribe this park. Are the aldermen of these three wards so forgetful of the duty they owe their constituents as to be unable to right the wrong thus inflicted, or will Ald. Lawley, Lucas, Brennan, Healy, Murray, and Stewart please tell their constituents the cause of this slight? An explanation from these aldermen will certainly prove interesting.

M. J. MALONEY.

A MANUFACTURER'S RUSE.

Chicago, June 30.—[To the Friend of the People.]—I am inclosing herewith circular which was sent to us, and you will readily see that it is worded to lead owners of automobiles to believe that an ordinance has been drafted by the city wherein one has to purchase lamps from this particular concern. Upon receipt of the circular the writer inquired at the city hall and found out this was a ruse of the manufacturer. C. GLUCK.

The circular in question is, as the correspondent says, a ruse of the manufacturer, but we do not imagine any one intelligent enough to run an automobile will be taken in by it.

"THE FRIEND" BRINGS RESULTS.

Chicago, June 30.—[To the Friend of the People.]—You returned my letter of June 20 and inclosed letter from George A. Mugler, secretary, West Chicago park commissioners, which I am reinclosing, as you will doubtless want this for your files.

I want to thank you for the attention you gave this matter. I desire to mention that one of the offenders was before Judge Sabath two days ago and placed on a month's parole, with the understanding that if he did not obtain a position before the expiration of that time a six months' imprisonment would follow.

I want to thank you again, both for myself and for the balance of the tennis players, because I am sure that from now on conditions in this respect will be changed. D. F.

VOICE OF THE PEOPLE.

THE VOICE FAKERS.

Chicago, June 30.—[Editor of The Tribune.]—I beg to refer to the article "Scientific Voice Cultivation," and I absolutely agree with the lady writing and also with Mr. Gunn. Just as all doctors, all chauffeurs, all employment bureaus are supposed to have a license before they are allowed to practice, just as well it ought to be demanded by the law that all voice teachers ought to pass some examination. If you, Sir Editor, study your own W. G. N. Sunday paper, you will find more fake advertisements covering the voice department than you ever could dream of. It certainly would be beneficial to those that come to the great city to study to be able to get advice from a well known paper telling what teachers to approach.

I am not an American and have studied abroad, but also in this city with a man who absolutely knew his business. Yet, be this as it may, I have met more fakers than you can place hands on. I have been to people who are renowned in this city for their ability, I have spoken to them, told them of my studies, etc., and each one would pat me on the shoulder with that same pitiful smile, "Your voice may be all right, but you have not the right method, my method is what you want if you want to get along here in America. I am the man, you bet." This and many other incidents happened to me, who had sung before royalty abroad (of course I did not tell that part of my story) and had been always applauded. I met with so much fake, so much ignorance, so much arrogance, so much doing, that I decided it would be degrading to belong to the class known as "voice teachers" of Chicago. I packed my voice into a private box, there it lies until the day comes and I have made sufficient money to take it out again and use it before critics who know.

I could write books treating just this line, telling of the pitiful scenes, the broken hearts of young men and women that have not only lost their voices, but their health by these modern "American" singing methods. Something ought to be done and those teachers, few that are in this city, who really are respectable and no "fakers" ought to stand up in arms and quench the voice quacks.

CARMEN.

POSITION OF TRADES UNIONISTS.

Chicago, June 29.—[Editor of The Tribune.]—I recently read a communication in your columns in praise of the anti-trades unionist. Your correspondent lauds the nonunion man as an "independent" in industry, as one who loves his employer, sets a good example of patriotism, and, above all, discourages that foreign, revolutionary thing called Socialism.

The writer referred to evidently ignores the fact that society as at present constituted is a complex affair in which the interest of one is bound up with the interest of all. "No man liveth unto himself." What is to be thought, then, of the man who, forgetful of all but his own momentary advantage, lends himself to those who seek to beat down his brother workmen to the bare level of subsistence? But what is the use of denying the fact that, despite the close association of man with man in our modern life, classes exist in society based upon the unscientific and unfraternal relations of the workers to each other and to the means of life?

What is socially (or collectively) produced is not yet socially (or collectively) owned. And how shall this unjust state of affairs be remedied if all those who toil do not realize the truth of the class struggle, its cause and cure? Let the workers proceed, legally if possible, to take over and own for the common good all the wealth their work creates. Here is a work that calls not for the Fourth of July brand of patriotism but for such genuine love of freedom and right as inspired the founders of this country.

Socialism may be a foreign importation; so is Christianity, for that matter. Perhaps it would do the American workingman no harm to look across the Atlantic and learn how in all the parliaments of Europe representatives of his class are voicing his wrongs and championing his cause in the teeth of his natural enemies, the emissaries of capitalism in these same legislative halls.

A. B. MACKINTOSH.

KILL UNMUZZLED DOGS.

Chicago, June 30.—[Editor of The Tribune.]—It is reported in the public press, emanating from the medical authorities, that an unusual percentage of infection with rabies has been discovered in the dogs of the city. Numerous daily reports of persons bitten by rabid dogs are recorded in the papers. One of my neighbors in a near-by suburb was severely bitten this week by his own "old and harmless" dog, and is now fearfully swollen and apparently infected. It is only yesterday that in the heart of the city a man of the true mettle of heroism—self-sacrifice—saved two girls from the bites of a savage, frothing beast of a dog. The hospitals have more cases of incipient hydrophobia than ever before in the history of the city.

With all these warnings and examples there seems to be the old supine indifference to the enforcement of the law on the part of the public and of the officers whose duty it is to enforce same. Not only in the city but in all the surrounding suburbs dogs of all kinds, large and small, powerful brutes and little dirty curs, swarm unmuzzled and to a large extent unlicensed.

Let us arouse ourselves to the peril threatening all of us, and especially our children who are outdoors so constantly, and demand from owners that they obey the law, and from officers that they enforce it—so that many may be saved from a dreadful infection, possibly a terrible death, and at all events from suffering and financial loss.

Neighbors, throughout the city and suburbs, insist upon the dogs in your neighborhood being rendered harmless to your children.

PUBLIC SAFETY.

"JNO. SMITH," TAX DODGER.

Chicago, June 29.—[Editor of The Tribune.]—Speaking of tax dodgers, I am one of them, but I feel it my duty to protect myself when the government tries to rob me. I am past work, and by denying myself most of the pleasures of life during forty years of arduous work, have saved $20,000, which is invested in city of Chicago bonds paying scant 4 per cent, or $800, which, by good management and the utmost economy, supports my wife, my invalid daughter, and myself. If I scheduled the ownership of this little hoard the tax eaters would rob me under guise of law of $350 to $400 of my little income.

There are more ways than one to rob a man, and I claim, in hiding my ownership, I am taking the only means of defense the weak have against the strong.

Who are the loudest in denouncing the tax dodger? In my acquaintance it is those who never saved a dollar or paid a cent of taxes. For obvious reasons I do not sign my own name. JNO. SMITH.

SEAMEN'S STRIKE SPREADS RAPIDLY

Shipping from Most of Ports in United Kingdom Tied Up by Walkout.

ATTEMPT TO BURN SHIP.

Several Fires Found Aboard Arabic as It Lies in Dock at Liverpool.

[BY CABLE TO THE CHICAGO TRIBUNE.]

LONDON, June 30.—Conditions surrounding the seamen's strike became more serious throughout the United Kingdom today and threaten to tie up most of the ocean traffic out of all ports.

All hope for peace seems to be lost. Even where the officers of the union have tried to treat with the officials of the various lines the men have broken from their control and announced they would not abide by the agreements made.

The employés of more lines are walking out and the owners are preparing to retaliate with lockouts. There was a meeting of steamship owners at Newcastle, after which it was said that steps were being taken by the shipping federation which might lead to a quarter of the unchartered tonnage of the world being laid up.

Three Fires Aboard Liner.

The most sensational incident of the day was the discovery of fires in three different places on board the White Star steamship Arabic, which is berthed at the Canada dock in Liverpool. The flames were first found in the bedding of a bunk in the third class section. This fire had hardly been quenched when another started in the second cabin. This was more difficult to handle, as a dense smoke was created.

But when the fire had been extinguished, the firemen found that they had another one to deal with. It was amidships in the fourth berth forward of the dining saloon. Tons of water were poured into the vessel and the fire seemed to be out when a blaze was discovered in the fifth stateroom, just forward of the other fire. This was quenched easily.

The police and the officers of the ship stopped the gangways and allowed no one to leave until the ship was searched from stem to stern.

Hull Strikers Refuse Terms.

The strikers at Hull are as irreconcilable as those at Liverpool. They spent several hours in reconferring, but it brought no pacification. George R. Askwith, the representative of the board of trade, told the men that the concessions offered would bring about a settlement that was good, and might establish peace at Hull for many years. He was indorsed by the leaders, but the dockers did not think as they and loudly refused.

There has been no renewal of rioting in Hull. Five hundred London police arrived there today to strengthen the local constables, and this probably had much to do with the peaceful outlook.

MRS. JACK BARRYMORE TELLS OF HER PARENTS' TROUBLES.

Both She and Her Actor Husband Declare Her Aunt, Mrs. Harriman, Approved of Their Marriage.

New York, June 30.—[Special.]—Mr. and Mrs. Jack Barrymore, one seated on a barrel and the other on a packing box in their dismantled flat, told a reporter this afternoon of the troubles that for fifteen years have involved Mr. and Mrs. Sidney Harris, Mrs. Barrymore's parents.

They said Mrs. H. M. Harriman, Mrs. Harris' sister, approved the match and had them as her guests every week this spring in her home, 123 West Fifty-sixth street.

Both say Mrs. Harriman made it appear she had stopped her allowance to her sister so Mrs. Harris could swear she was without means of support in her suit for alimony.

"The statement that my mother was engaged to three different men after she had obtained her divorce is a wicked lie," said Mrs. Barrymore. "If Mr. Barrymore were the cause of this supposed family row, would it be likely that he and I should be guests at my aunt's house every week? Mr. and Mrs. Harriman have been dear to us!"

Fall from Horse Kills Chicagoan.

Miss Ethel Leonard

Miss Ethel Leonard, manager of the women's dress goods department at Marshall Field & Co.'s store, died Thursday night at the home of R. W. McClaughrey, warden of the federal penitentiary, Leavenworth, Kas. She was thrown by a horse on Thursday. Her body was shipped to her home in Joliet yesterday afternoon for burial. Miss Leonard was visiting the warden's family at the time of the accident.

DAUGHTER OF BANKER DROWNS AFTER BOAT MOTOR EXPLODES.

Miss Pauline Alexander Leaps Into Lake to Escape Flames and Dies Before Rescue Reaches Her.

Oconomowoc, Wis., June 30.—[Special.]—Miss Pauline Alexander of Milwaukee, daughter of L. M. Alexander, one of the wealthiest men in Wisconsin, drowned here tonight following the explosion of a power boat in which she and three others were riding.

The others were rescued by Malcolm Rogers of Chicago, who was on the lake in his sailboat.

Miss Alexander, her mother, her brother John, and Miss Fanny Jones of Milwaukee, a house guest, were in the motorboat. The explosion covered John Alexander with burning oil and set the boat afire. Alexander, with his clothing afire, leaped into the lake. An instant later his sister and the other two women followed. Miss Alexander was considered a good swimmer, but, impeded by her clothing, she was unable ot keep afloat until aid reached her. She was a student at the Miss Dennett school, near New York, and a talented musician. She was nearly 19 years old.

Her father is president of the Merchants and Manufacturers' bank in Milwaukee, but was formerly better known as a paper manufacturer, still retaining heavy paper mill interests in the north. He was president of the General Paper company, which was dissolved by the government a few years ago.

Miss Jones is the eldest daughter of W. L. Jones, president of the Milwaukee Mechanics' Insurance company.

POLISH LEAGUE NAMES HEADS.

Democratic Organization Holds Annual Convention—Ald. Danisch Chosen President—Jezierny Secretary.

The Polish-American Democratic League of Cook County elected officers yesterday.

There were 125 delegates present. The following officers were chosen:

President, Ald. Frank P. Danisch; vice presidents, Joseph La Buy, Stanley Rokosz, Stanley Belinski, and Albert Nowak; general secretary, Peter P. Jezierny; financial secretary, Walter L. Pietras; treasurer, Frank X. Rydzewski sergeant at arms, Peter Niepokojczycki.

THANKS OF KING GIVEN TO PEOPLE

George Praises Loyalty Shown by His Subjects During the Recent Fetes.

HOST OF POOR CHILDREN.

Britain's Ruler Greets 100,000 Youths from Lower Classes of London.

LONDON, June 30.—King George tonight issued a message of thanks to his subjects throughout the empire for the loyalty expressed during the coronation. His majesty says it has encouraged him to go forward with the renewed hope that whatever perplexities or difficulties may arise he and his people shall unite in facing them, and that the ultimate outcome will be to the common good.

Text of the Message.

The message follows:

To My People: Now that the coronation and its attendant ceremonies are over, I desire to assure the people of the British empire of my grateful sense that their hearts have been with me through it all. I felt this in the beautiful and impressive service in the abbey—the most solemn experience of my life—and scarcely less in the stirring scenes of the succeeding days, when my people have signified their recognition and their heartfelt welcome of me as their sovereign, for this has been apparent not only in the loyal enthusiasm shown on our passage to and from Westminster, and in the progresses which we have made in the different districts of London, but also in the thousands of messages of good will which have come to me across seas from every part of the empire.

Such affectionate demonstrations have profoundly touched me, and have filled me afresh with faith and confidence.

Believing that this generous, outspoken sympathy with the queen and myself is, under God, our surest source of strength, I am encouraged to go forward with the renewed hope that, whatever perplexities or difficulties may be before me and my people, we shall all unite in facing them resolutely and calmly and with public spirit, confident that, under divine guidance the ultimate outcome will be to the comon good. GEORGE R. I.

Host of 100,000 Children.

Festivities in connection with the coronation of King George, so far as the metropolis is concerned, ended today with his majesty's treat at Crystal palace to 100,000 of London's poorest children.

The king and Queen Mary personally attended the festival. Their majesties walked among the little guests, who, in batches of 25,000, were formed up in the open spaces of Crystal palace grounds.

JUBILEE NOW FOR GIBBONS

Cardinal Completes Half Century in Catholic Priesthood.

OFFERS UP THANKFUL MASS.

Religious Celebration in His Honor to Be Held Next October.

Baltimore, Md., June 30.—In a little chapel in a residence where he is visiting, about fifty miles from Baltimore, Cardinal Gibbons this morning offered up a mass of thanksgiving.

Today he completes fifty years of a successful priesthood and twenty-five years as cardinal and nominal head of the Catholic church in the United States.

Honored Twice in Cathedral.

After finishing his education for the priesthood at St. Mary's seminary, he was ordained at the cathedral here on June 30, 1861, by Archbishop Kenrick. The red hat was conferred on him at the same cathedral on June 30, 1886.

At his ordination there were present in the edifice only a few relatives and friends, but when the cardinalate was conferred upon him, representatives of the government, hundreds of leading churchmen, and a throng of admirers and friends from this and other cities were present.

Religious Celebration Planned.

The cardinal arose today at his usual hour, 6 o'clock, and with a single assistant celebrated a low mass without any musical program and with only the members of the household attending.

Following the great nonsectarian demonstration here in the cardinal's honor on June 6 in which President Taft and other high government officials participated, the religious celebration will be held at the cathedral next October.

CITY MUST PAY $70,000 FOR TRACK ELEVATION DAMAGES.

Jury in Superior Court Awards Biggest Judgment of Kind in Suit Brought by Peter Schuttler Company.

A jury in the Superior court yesterday awared the largest judgment ever returned against the city in a suit for damages resulting from track elevation.

In Judge McDonald's court the Peter Schuttler company was given a verdict for $70,000 as damages to its property at Twenty-second street and Campbell avenue, abutting on the tracks of the Chicago, Burlington and Quincy railroad, which were elevated in 1909. The judgment also was declared the largest awarded in any case in Cook county this year.

This case was one of those pending settlement when the Citizens' association criticised the method of the city council finance committee's entering into a stipulation with property owners holding track elevation damage claims.

SMYTH RESCINDS DISCHARGE ORDER

Sanitary District Head Reinstates 5 Employes; Stormy Session Forces Action.

LOSES FIGHT ON RECORD.

Secretary Enters All Details; Clark Charges Attempt to Return to Spoils System.

Thomas A. Smyth, president of the drainage board, yesterday rescinded in part his order for the wholesale discharge of employés of the sanitary district, which precipitated riotous discussion in the meeting of the trustees on Thursday. Those whom President Smyth now says are reinstated are W. F. Flight; E. A. Kemps, J. P. Gallager, Arthur Dechman, and Miss Clara Cox.

The order for the discharge of the employés was to take effect at midnight last night. Many of those affected by the order said yesterday that they would return to work this morning.

Enter Proceedings in Record.

Isaac J. Bryan, clerk of the drainage board, said the account of the meeting following the abandoning of the chair by President Smyth had been entered in full on the records. The resolution introduced by Trustee Healy, which provided that the chief of each department should be notified that the communication of the president ordering the discharge of thirty-seven employés had not been authorized, also was entered.

The insurgent members of the board who opposed the president's policy of discharging expert employés to make room for political jobholders still maintain that Mr. Smyth exceeded his authority. They further hold that the continuance of the meeting after President Smyth left the chair when he foresaw defeat was perfectly legal.

Clark Calls Move "Subterfuge."

Wallace G. Clark decried the whole attitude of the president.

"This whole fight for economy is but a subterfuge," he said. "The real object which is behind the attempt to discharge these men is to carry out the intention of the president that there shall be a trustee behind every employé of the district, which intention has been backed up by Trustees Sullivan and Hazard. It is an attempt to put the district under the old spoils system which was overthrown years ago and especially when the former board took hold and the merit system was established."

Shakespearean Ball Nets $50,000.

[BY CABLE TO THE CHICAGO TRIBUNE.]

LONDON, June 30.—The Shakspearean ball netted $50,000 for the theater fund. The theater is to be a memorial to Shakspeare.

LOWEST EXCURSION FARES TO

MINNESOTA

and all ports on

Lake Superior

and via St. Paul and the cool Northern routes to the Pacific Coast—through the Canadian Rockies—Yellowstone or Glacier Park, and returning via any of these or via Colorado or any other route. If you will give me some idea of where you want to go, I will plan your trip for you, give you the benefit of the lowest excursion fares and give you free illustrated literature on the regions you wish to visit. If you travel on the new steel

Great Western Limited

between Chicago and the Twin Cities your vacation will be enjoyable from the moment you leave Chicago.

F. P. LASIER, G. A. P. D.

Chicago Great Western R. R.

62 W. Adams Street, Chicago

Excursions Daily

GO via the picturesque Erie route. Stop-over, if you choose, at Niagara Falls; Lake Chautauqua, Cambridge Springs, Albany and many other points of note, without extra charge.

If you desire you may take rail direct to New York or Albany, and take a STEAMER DOWN THE BEAUTIFUL HUDSON with its picturesque, historical port towns, all WITHOUT EXTRA CHARGE

New York and Return (via Norfolk) $34.40
Boston & Return (via Norfolk) $37.20
Saratoga Springs & Return $21.80
Return Limit 30 Days

Phone or call and we'll plan your trip, deliver tickets, and check your baggage to destination.

G. E. FOUTS,
City Ticket Agent,
Erie Ticket Office,
226 S. Clark St.
Phones: Wabash 5274,
Automatic 53610

ERIE

$27.00 New York & Return

$26.00 Boston & Return

Five Fast Trains

To St. Paul and Minneapolis

From Union Passenger Station, Chicago, Daily

The Pioneer Limited
at 6:30 p. m.

"The Olympian"
at 10:15 p. m.

"The Columbian"
at 10:00 a. m.

The Day Express
at 9:15 a. m.

The Minnesota Express
at 4:02 p. m.

All trains perfectly equipped with St. Paul cars owned and operated by the railway company giving an excellence in service not obtainable elsewhere.

Fast Time—Block Signal Protection
Modern Equipment—Longer, Higher, Wider Berths
Unequaled Dining Car Service

CHICAGO
Milwaukee & St. Paul
RAILWAY

Tickets, sleeping car reservation and other particulars at
52 West Adams Street and Union Passenger Station
F. A. MILLER, General Passenger Agent, CHICAGO

STEAMSHIP LINES.
Ocean Navigation.

NORTH GERMAN LLOYD—
GLASGOW, LONDONDERRY, LIVERPOOL.
Meals a la Carte without extra charge. Wireless and Submarine Signals.
LONDON—PARIS—BREMEN.
Express Sailings Tuesdays.
Fast Mail Sailings Thursdays.
GIBRALTAR—NAPLES—GENOA.
Sailings SATURDAYS. Connections by Company's Steamers for Egypt, India, and Far East.
BALTIMORE—BREMEN DIRECT. One Class [1L.] Cabin Steamers WEDNESDAYS.
OELRICHS & CO., General Agents, N. Y. City.
H. CLAUSSENIUS & CO., General Western Agents, 107 N. DEARBORN-ST.

CANADIAN PACIFIC STEAMSHIPS—
THE TOURIST HIGHWAY
and
SCENIC ROUTE TO EUROPE
via
THE ST. LAWRENCE RIVER.
The
SHORTEST OCEAN PASSAGE.
LESS THAN 4 DAYS AT SEA.
by the
EMPRESS OF THE ATLANTIC.
Weekly sailing, Montreal, Quebec, to Liverpool. First cabin, $90; second cabin, $51.25; one class cabin [called second cabin], $47.50; third cabin, $30 and $31.25.
For particulars write
H. M. MACCALLUM, G. A.,
Phone Har. 1713. 224 S. Clark-st., Chicago.

STEAMSHIP LINES.
Ocean Navigation.

ANCHOR LINE—NEW YORK
GLASGOW, LONDONDERRY, LIVERPOOL.
California ..... July 8 Aug. 5 Sept. 2 Sept. 30
Columbia ..... July 15 Aug. 12 Sept. 9 Oct. 7
Caledonia ..... July 22 Aug. 19 Sept. 16 Oct. 14
Furnessia ..... July 29 Aug. 26 .....
Cameronia [new] Sept. 23 Oct. 21 Nov. 18 .....
MAKE RESERVATIONS NOW FOR SUMMER SAILINGS.
Saloon, $67.50 and $72.50; Second Cabin, $42.00 and $47.50; Steerage, $30.00 and $31.25.
NEW YORK TO NAPLES DIRECT.
Italia ..... July 8 Sept. 14 Nov. 4
Perugia ..... July 22 Sept. 30 Nov. 25
Calabria ..... Aug. 19 Oct. 14 Dec. 9
138 N. LA SALLE-ST. Tel. Franklin 1422.

CANADIAN PACIFIC STEAMSHIPS—
THE TOURIST HIGHWAY
and
SCENIC ROUTE TO EUROPE
via
THE ST. LAWRENCE RIVER.
The
SHORTEST OCEAN PASSAGE.
LESS THAN 4 DAYS AT SEA.
by the
EMPRESS OF THE ATLANTIC.
Weekly sailings Montreal, Quebec, to Liverpool. First cabin, $90.00; second cabin, $51.25; one class cabin [called second cabin], $47.50; third class, $30.00 and upward according to steamer.
For particulars write
H. M. MACCALLUM, G. A.,
Phone Har. 1713. 224 S. Clark-st., Chicago.

COOK'S TO TOURS TO EUROPE.
All expenses included. Booklets.
THOS. COOK & SON, 226 S. Clark-st.

STEAMSHIP LINES.
Ocean Navigation.

FRENCH LINE
COMPAGNIE GENERALE TRANSATLANTIQUE
NEW YORK TO HAVRE—PARIS.
"THE SIX DAY ROUTE."
Naval officers, submarine and wireless telegraph system.
La Touraine ..... July 6 La Lorraine ..... July 20
La Savoie ..... July 13 La Touraine ..... July 27
M. W. KOZMINSKI, G. W. Agt., 189 N. Dearborn.

ITALIAN LINES—
"NAVIGAZIONE GENERALE ITALIANA.
VIA VELOCE [Fast Italian Line].
†ITALIA società di Navigazione a Vapore.
TO NAPLES AND GENOA DIRECT.
†America, July 5, 11 a. m. | *D. D. Aosta ..... July 8
†Taormina, July 6, 11 am | †Verona ..... July 19
ALL LARGE TWIN SCREW STEAMERS
Chicago Offices—125 S. Clark-st., 204 S. Clark-st

CLARK'S ORIENT CRUISE—
Magnificent S. S. "Arabic" leaves Feb. 1, rates $400 up, including shore excursions; 71 enchanting days. Stop-over Privileges. Round World Tours Sept. 19 Oct. 21, and monthly until January. J. D. O'LEARY 58 W. Adams-st., Chicago. FRANK C. CLARK, Times Bldg., New York.

HOLLAND-AMERICA LINE—
PARIS—LONDON—ROTTERDAM.
Twin Screw Steamers Sailing Tuesday, 10 a. m.
*Ryndam ..... July 4 †New Amsterdam, July 18
*Potsdam ..... July 11 *Noordam ..... Aug. 1
*Via Boulogne a. m. †Plymouth and Rotterdam.
148 N. Dearborn-st., Chicago. Central 5868.

STEAMSHIP LINES.
Ocean Navigation.

ALL RECORDS BROKEN—
4 DAYS 10 HOURS 41 MINUTES
By the Old Reliable
CUNARD LINE.
Established 1840.
NEW CANADIAN SERVICE.
MODERN TWIN SCREW STEAMERS,
Fitted with Wireless and Submarine Signals.
MONTREAL—QUEBEC—LONDON.
SHORTEST OCEAN ROUTE.
VIA THE PICTURESQUE ST. LAWRENCE.
AUSONIA ..... July 15 Aug. 26 Oct. 7
ASCANIA [new 19111] ..... July 29 Sept. 9 Oct. 21
ALBANIA ..... Aug. 12 Sept. 23 Nov. 4
Carrying only second and third cinss passengers at very low rates.
The New Quadruple Screw Turbine [4 days] Ships, LUSITANIA and MAURETANIA.
790 feet long, 32,000 tons, 70,000 h. p.
FASTEST and Among the Largest in the World.
THE NEW [1911] PALATIAL CUNARDER,
—FRANCONIA—
Twin Screw, 625 feet long, 18,150 tons.
Largest, Fastest, Finest Steamer to Boston.
Sails July 25, Aug. 22, Sept. 19.
THE MAMMOTH FAST MAIL LINER,
CAMPANIA, Tw. Sc. 620 feet long, 30,000 h. p.
THE GIGANTIC NEW FAST LEVIATHANS
[Those Wonderful Floating Hotels],
CARMANIA, triple screw turbine.
Largest Triple Sc. Turbine Steamship in the World and her sister ship,
CARONIA, Twin Screw, both 20,000 tons, and
TWO OF THE LARGEST IN THE WORLD.
IVERNIA, Twin Screw, 600 feet long, 14,210 tons.
Noted for its extreme steadiness at sea.
AQUITANIA—LACONIA [Building].
Elevators, Grillrooms, Verands Cafes, Gymnasium, Lounges, Daily Papers, and Band.
A la Carte Service without extra charge.
NEW YORK—FISHGUARD—LIVERPOOL.
Mauretania ..... July 5 Aug. 2 Aug. 23 Sept. 13
Lusitania ..... July 19 Aug. 9 Aug. 30 Sept. 13
N. Y.—QUEENSTOWN—FISHGUARD—LIVERPOOL.
Carmania ..... July 12 Aug. 12 Sept. 6 Oct. 11
Carmania ..... July 26 Aug. 16 Sept. 6 Sept. 27
Caronia ..... July 29 Aug. 26 Sept. 23
BOSTON—QUEENSTOWN—FISHGUARD—LIVERPOOL.
Iverania ..... Sept. 5 Oct. 3 Oct. 31
Franconia ..... July 25 Aug. 22 Sept. 19
CUNARD HUNGARIAN-AMERICAN SERVICE.
NEW YORK TO FIUME, Via
GIBRALTAR, GENOA, NAPLES, TRIESTE.
SAXONIA, Twin Screw ..... 600 ft. long, 14,270 tons.
One of the largest sailing to Mediterranean.
And other Modern Twin Screw Steamers.
Saxonia ..... July 8 Aug. 24 .....
Pannonia ..... Aug. 3 Sept. 21 Nov. 9
Carpathia ..... July 20 Sept. 7 Oct. 26
Travelers' Checks, good all over the world.
SEND FOR BOOKLET.
"A NEW WAY TO THE OLD WORLD."
THE CUNARD STEAMSHIP CO., LTD.,
Dearborn and Randolph-sts. Phone Cent. 2051.

SHORTEST ROUTE TO EUROPE
WHITE STAR
Dominion Canadian Service.
MONTREAL—QUEBEC—LIVERPOOL.
Twin Screw.
*MEGANTIC ..... JULY 8.
*LAURENTIC.
†TEUTONIC.
CANADA.
Weekly thereafter.
*Largest and Finest Steamers from Canada.
†One Class Cabin [II.] only.
Rates—$60 First, $47.50 Second, and up, according to steamer and room.
Ask Agent or Office, MONTREAL, CANADA.

HAMBURG-AMERICAN LINE.
Weekly Sailings to
CUBA, JAMAICA, PANAMA
HAITI, COLOMBIA, COSTA RICA.
New Prinz Steamers [5,000 tons].
Next sailing Prinz Eitel Sigismund, July 7, at 12 noon.
To KINGSTON, COLON [PANAMA], CARTAGENA, PUERTO COLOMBIA
Commencing with PERU-CHILE, to and from Panama.
—Special Round Trip Rates—
Jamaica, $65; Panama Canal, $112.50
Apply to Hamburg-American Line, 160 W. Randolph st., Chicago

STEAMSHIP LINES.
Ocean Navigation.

AMERICAN LINE.
PLYMOUTH—CHERBOURG—SOUTHAMPTON.
Philadelphia ..... July 8 New York ..... July 22
St. Louis ..... July 15 St. Paul ..... July 29
PHILADELPHIA—QUEENSTOWN—LIVERPOOL.
One class cabin service [II.].
Dominion ..... July 8 Merion ..... July 29
Haverford ..... July 15 Dominion ..... Aug. 12
ATLANTIC TRANSPORT LINE.
NEW YORK—LONDON—DIRECT.
Minneapolis ..... July 8 Minnehaha ..... July 22
Minnetonka ..... July 15 Minnewaska ..... July 29
RED STAR LINE.
LONDON, PARIS VIA DOVER, ANTWERP.
Lapland [new] ..... July 15 Finland ..... July 29
Vaderland ..... July 22 Kroonland ..... Aug. 5
WHITE STAR LINE.
NEW YORK—QUEENSTOWN—LIVERPOOL.
Celtic ..... July 8 Cedric ..... July 22
Arabic ..... July 15 Baltic ..... July 29
PLYMOUTH—CHERBOURG—SOUTHAMPTON.
Adriatic ..... July 12 OLYMPIC ..... July 26
Oceanic ..... July 19 Majestic ..... Aug. 2
BOSTON—QUEENSTOWN—LIVERPOOL.
NEW YORK AND BOSTON
TO THE MEDITERRANEAN.
The Azores, Madeira, Gibraltar, Algiers, Naples, Genoa.
Canopic ..... Aug. 12 Romanic ..... Sept. 13
F. C. BROWN, Western Passenger Agent,
N. W. Cor. of Washington and La Salle-sts.
Phone Franklin 2382.

HAMBURG-AMERICAN—
LONDON—PARIS—HAMBURG.
‡†Pennsylvania ..... July 8 9 am *Pres. Grant ..... July 22
‡Amerika ..... July 15 *Pres. Lincoln ..... July 29
‡Ritz-Carlton a la Carte Restaurant.
*Will call at Plymouth and Cherbourg.
‡Second cabin only. †Will call at Boulogne.
GIBRALTAR, ALGIERS, NAPLES, GENOA.
‡S. S. MOLTKE ..... July 11 11 a. m.
‡S. S. HAMBURG ..... Aug. 15
‡Will not call at Algiers.
Direct Service PHILADELPHIA-HAMBURG.
Tourist Dept. for Trips Everywhere.
HAMBURG-AMERICAN LINE,
160 West Randolph-st., Chicago.

BERMUDA—ROUND TRIP, $10 AND UP, BEginning with July 1st sailing. Sanderson & Son, 15 S. La Salle-st. Old No. 140 La Salle-st.

Lake Navigation.

GRAHAM & MORTON LINE—
GRAND RAPIDS, HOLLAND, SAUGATUCK.
Leave Chicago 9 a. m. week days, except Saturday, 1.30 p. m.; Sunday, 9.30 a. m.; week days, 8 p. m.; Sunday, 9 p. m.
FARE
$2.00 Grand Rapids. $1.50 Ottawa Beach.
$1.50 Holland. $1.50 Macatawa Park.
$1.50 Saugatuck.
ST. JOSEPH AND BENTON HARBOR.
MUSIC AND DANCING FREE.
75c round trip week days, 9:30 a. m. 50c round trip Monday, Wednesday, and Friday, 12:30 noon; 50c each way Saturday, 2 p. m. 50c each way daily, 11:30 p. m.; 50c each way Sunday, 10 a. m.; $1.65 Kalamazoo; $1.05 Niles; 90c Berrien Springs; $1.50 round trip Coloma; $1.50 round trip Paw Paw Lake, Mich. Foot South Bend, Wash. 1307
DOCK FOOT WABASH-AV. Phone Cent. 2162.

CHICAGO & DULUTH TRANSPORTATION CO.
New steel passenger steamship MINNESOTA every Saturday 3 p. m. for Milwaukee, Mackinac Island, Sault Ste. Marie, Hancock, Houghton, and Duluth. A week's cruise for $45.00, meals and berth included. Send for illustrated folder. Docks: Foot of Randolph-st.; phone Central 4198. 1307 Ticket Office, 204 S. Clark-st., phone Harrison 2564.

CHICAGO & DULUTH TRANSPORTATION CO.
New steel passenger steamship MINNESOTA every Saturday 3 p. m. for Milwaukee, Mackinac Island, Sault Ste. Marie, Hancock Houghton, and Duluth. A week's cruise for $45.00, meals and berth included. Send for illustrated folder. Docks: Foot of Randolph-st.; phone Central 4198. 1307 Ticket Office, 204 S. Clark-st., phone Harrison 2564.

NORTHERN MICHIGAN TRANSPORTATION CO.—Operating the elegant steel steamships "Manitou," "Missouri," "Illinois," and "Manistee." Daily Sailings, except Sunday, to the popular summer resorts of Northern Michigan. For illustrated folders, combination tour books, apply Ticket Offices, 407 Rush st and 133 [new No. 5] Clark-st. Dock north end Rush-st. bridge. Office open Sunday, mornings. Phone Randolph 60.
EXCURSIONS TO MICHIGAN CITY, LEAVE 10 a. m., return 7 p. m. Sat. extra, leave 2.30, return 10.30 p. m. 75c. Night trips along the shore leave 8:15, return 10:46 p. m. 35c, via S. S. Theo. Roosevelt, Clark-st. bridge. Ph. Cent. 5044.
SOUTH HAVEN LINE STEAMERS LEAVE CHICAGO 9:30 a. m. daily, except Sat. and Sun.; Sat., 2 p. m. and 11:30 p. m.; Sun., 10 a. m. Dock north end Clark-st. bridge. Phone Franklin 814.

A Good Thing Is Something That Gets By Unnoticed or Is Overplayed.

CHANCE IN GAME; CUBS BEAT REDS

P. L. Leads Cohorts, with Mordecai Brown on Slab, to 3 to 2 Victory.

TIED FOR SECOND PLACE.

Graham and Tinker Twice Stave Off Defeat by Nipping Enemies Off Second Base.

Standing of the Clubs.

	W.	L.	Pct.		W.	L.	Pct.
New York	41	24	.631	St. Louis	36	29	.554
CHICAGO	39	26	.600	Cincinnati	29	36	.446
Philadelphia	39	26	.600	Brooklyn	28	41	.359
Pittsburg	37	27	.578	Boston	15	50	.231

Yesterday's Results.

Chicago 3; Cincinnati, 2.
Boston, 7; New York, 4.
Brooklyn, 3; Philadelphia, 0.
St. Louis, 5; Pittsburg, 3.

Games Today.

Chicago at Cincinnati. Brooklyn at Phil'phia.
Boston at New York. Pittsburg at St. Louis.

BY I. E. SANBORN.

Cincinnati, O., June 30.—[Special.]—Frank Chance, the big bear of them all, threw doctor's advice to the winds and jumped into the fray today with marked effect. Not only did the Cubs put the air brakes on their slump, but they won the game from the Reds by the narrow margin of 3 to 2 in their old fashioned way and it put them in a tie for second place.

Grabbing a lead of one lap in the first round, Chance and his men hung on to it with grim determination until luck brought them the opportunity to strengthen their grip in the eighth inning. A slight slip of the spikes while the Reds were on the defense gave Chance's men the opening, and in a flash they improved it to the extent of two runs before the enemy could recover its footing.

That slip proved the turning point of the scrap, for in the last half of the same round Griffith's gang jumped on Mordecai Brown for two cleanly swatted tallies, which would have won the game but for the break in the home fences right ahead of them.

Chance Steadies Wabbly Crew.

The Reds made no more errors than did the Cubs and batted Brownie considerably harder than the visitors hit Bob Keefe, but the presence of the dauntless leader on first seemed to steady the whole team in the pinches and its defense strengthened every time runs threatened.

Twice Freestone Graham and Tinker staved off what looked like impending doom. Twice with men on second and first and not a soul out this pair caught Red runners napping off second base and threw the monkey wrench into Griffith's whole machine.

In the second inning Hoblitzel was the victim of the trick and there was a loud roar because he did not try to go to third when Graham pegged to second to head off his retreat. In the fourth round the same situation arose and Downey was the victim. Instead of trying to retreat Downey broke for third when trapped, only to find the ball there in Doyle's hands far ahead of him.

Graham's Work Prevents Runs.

Each of those traps saved a run at least, for the plays that followed would have pulled the Cub infield in close, and grounders which were cut off back of the base lines, as things turned out, would have been safe drives through a contracted infield.

Hofman went back into center field and did the little that came his way in his same old style, once going almost to the bleachers for a drive from Bescher's bat.

Chance did not get a hit in four times up, but he was not the only one. Schulte and Hofman did most of the hitting off Keefe, each of them getting a double and a single. Doyle made the only other safe hit for us.

Brown held the Reds runless for seven innings in spite of the fact five swats were made off him and two errors behind him. Not a man who faced him walked to first base. In the eighth a single, a triple, and single came off in rapid succession and threatened the lead of the Cubs, but, safely weathering that storm, Brown and his backers braced and presented a bombproof front in the ninth.

Early Start for Cubs.

The Cubs got to Keefe for one run in the opener. Sheckard whiffed, but Schulte peeled off a liner to left center for two cushions. Hofman sailed a lofty one over Bescher's head almost to the fence and made two bases on it, scoring the bridegroom. Chance's out by the second route put Hofman on third, where Zimmerman's fly out left him. Brown disposed of three Reds in a row. With two out in the second spasm Graham drew a pass, but was forced at second by Brown.

In the home half the enemy started something, but clever work by Graham and Tinker stopped it. Hoblitzel opened with a single over Zim. Mitchell nearly knocked Brown's head off with a screamer to center. In this hole Grant missed an attempt to bunt, and Graham shot the ball to Tinker, catching Hoblitzel two yards off second base. Grant struck out and Egan grounded out.

It took some swell fielding to make a blank out of the third session. With two gone in the Cub half Bates ran over and pinched a liner from Hofman's bat. McLean opened the other half with a smash which Doyle knocked down, recovering in time to beat the slow freight to first. Chance blocked a nasty bounder from Keefe and Brown covered first in time to complete a brilliant out. Hofman went almost to the stand in deep center after Bescher's wallop.

Pull Brown Out of Hole.

Doyle got on in the fourth by singling after two were out. He tried to steal second, but was flagged for the third out. Graham and Tinker came to Brown's rescue again in the domestic portion of the round. Doyle's high throw gave Downey his life and Bates mauled a single to left before a man was out. Again a missed bunt gave Graham an opening and he caught Downey way off second. This time the runner broke for third but Tinker relayed the ball to Doyle for the out. Hoblitzel and Mitchell then grounded out harmlessly locking the gates.

Nobody lived long in the fifth. Schulte singled to right with one out in the sixth, but Hofman popped and Schulte was arrested in the act of stealing second. Two down in Cincinnati's half, Downey boomed a single over short, only to meet the same fate that Schulte did in the first part of the round.

Five men, three Cubs and two Reds, died in a row in the lucky seventh, then Mitchell singled, stole second, and went to third on Graham's high throw. Grant poked the first ball pitched to Kinney for the third out.

Downey's spikes slipped in the eighth and gave the Cubs two runs. His high throw to the stand gave Tinker second base right at the start. Graham bunted and Keefe fumbled it. Tinker scooting to third, Bescher lifted a fly to right far enough to score Tinker. Sheckard walked. Schulte struck out. Hofman smashed a single into center, scoring Graham ape putting Sheckard on third. They tried the double steal and Sheckard was stopped at the pan.

Reds Start a Rally.

Stung by these tallies the Reds rallied in their eighth and scored two runs of their own. One was out when McLean singled. Griffith called out the naval reserves, putting Altizer on to run for Larry, and sending Clarke to bat for Keefe. Tom responded with a three base crash to right, scoring Dare Devil Dave. Beecher struck out, but Downey ripped a single into left scoring Clarke. Bates fouled out to Freestone.

Fromme went to the slab and blanked the Cubs in the ninth, in spite of Doyle's walk and steal. A pop fly, a whiff, and a grounder to Tinker disposed of Hoblitzel, Mitchell, and Grant, respectively, in the ultimate half.

Life's Ban Off Danny Shay.

President Chivington of the American association announced yesterday that as a result of the trouble on the ball field in Columbus last Sunday Manager Shay of the Kansas City team, who was suspended pending an investigation, will be allowed on the field tomorrow, making a five days' suspension. Umpire Hayes was fined $25 for striking Manager Shay, and "Jap" Barbeau of the Kansas City team was fined $25 "for improper conduct toward spectators" on the same day.

THE WEEK'S VACATION.

CUBS-CINCINNATI SCORE.

CHICAGO.

	AB	R	BH	TB	BB	SH	SB	PO	A	E
Sheckard, lf	3	0	0	0	1	0	0	4	0	0
Schulte, rf	4	1	2	3	0	0	0	1	0	0
Hofman, cf	4	1	2	2	0	0	0	1	0	0
Chance, 1b	3	0	0	0	0	0	0	10	1	0
Zimmerman, 2b	4	0	0	0	0	0	0	2	4	0
Doyle, 3b	4	0	1	1	0	1	0	1	4	0
Tinker, ss	4	1	0	0	0	1	0	1	4	0
Graham, c	1	1	0	0	1	0	0	4	3	0
Brown, p	2	0	0	0	0	0	0	0	3	0
Totals	29	3	5	7	2	2	1	27	14	0

CINCINNATI.

	AB	R	BH	TB	BB	SH	SB	PO	A	E
Bescher, lf	4	0	0	0	0	0	0	1	0	0
Downey, ss	4	0	2	2	0	0	0	1	2	1
Bates, cf	4	0	0	0	0	0	0	1	2	0
Hoblitzel, 1b	4	0	1	1	0	0	0	8	0	0
Mitchell, rf	4	0	0	0	0	0	0	3	0	0
Grant, 3b	4	0	2	2	0	0	0	1	3	0
Egan, 2b	3	0	0	0	0	0	0	5	2	0
McLean, c	3	0	1	1	0	0	0	5	4	0
Altizer, p	0	0	0	0	0	0	0	0	0	0
Fromme, p	0	0	0	0	0	0	0	0	2	0
Keefe, p	2	0	1	0	0	0	0	0	2	0
Clarke, c	1	1	0	0	0	0	0	1	0	0
Totals	33	2	8	10	0	0	1	27	11	2

*Ran for McLean in eighth.

Chicago	0	0	0	0	0	0	0	2	0—3
Cincinnati	0	0	0	0	0	0	0	2	0—2

Two base hits—Schulte, Hofman. Three base hit—Clarke. Struck out—By Keefe, Sheckard, Schulte; by Fromme [Chance, Tinker]; by Brown [Grant, Bescher, Mitchell]. Bases on balls—Off Keefe, 2; off Fromme, 1. Hits—Off Keefe, 5 in 8 innings. Passed ball—Graham. Time—1:50. Umpires—Brennan and Klem.

CUB SYDDLEISTS.

Cincinnati, O., June 30.—[Special.]—One more game here then the Cub-Red fracas will be transferred to the West Side park.

Brown got even for the curtailed defeat handed him in yesterday's game by going the full route today and winning.

The crowd gave Manager Chance a hearty round of applause when he stepped to bat in the first after so long an absence from the game.

Cole probably will be sent against the Reds tomorrow and given a chance to see if he can go the route yet after his base running feats of Wednesday in St. Louis.

President Murphy left for Chicago tonight. He refused to be considered the hoodoo on this trip because the Cubs won their first game in St. Louis. Consequently the jinx developed in some other quarter.

When the game finished the Red batteries were badly twisted in the batting order. Catcher Clarke having substituted for Keefe at bat in the eighth was below Pitcher Fromme, who replaced Altizer, subrunner for Catcher McLean in the same round.

Graham got an automatic put out in the second inning. Mitchell was on first with one out when Grant struck out on a tunnel ball which got away from Graham. Mitchell went to second on the passed ball, and Grant would have reached first safely, but was properly declared out under the rules because of the runner on first.

Mitchell's victious drive in the second inning actually knocked Brown's cap off. The three fingered star stuck up both hands and dropped to protect himself. If he had stood up straight the drive would have mashed his skull. It shot through without touching his hands, and the breeze of it blew off his lid.

Owing to the continued sickness of President Johnson of the American league the national commission meeting was postponed indefinitely and President Lynch of the National league left this afternoon for New York. Mr. Johnson was suffering so severely with inflammatory rheumatism today that his doctors told him it was doubtful how long he would be confined by the attack.

Word was received today that the National commission had given the Danville club of the Three Eyes league three days in which to pay the Chicago club for players Kirwan, Smith, Fisher, and Ball, sold to the minor team last spring. If the debt is not paid in three days the players will revert to the Cubs, and in that case arrangements probably will be made to send Shortstop Fisher to the Vernon club to keep company with Ernie Ovitz.

EVERS TO RETURN ON SUNDAY TO TAKE UP JOB AT SECOND.

Trojan Decides He Has Recovered Sufficiently from Nervous Prostration to Resume Playing.

John J. Evers has nearly recovered from nervous prostration which attacked him early in the season and benched him for so long, and if nothing serious occurs he will be seen on the initial sack in the Sunday game against Cincinnati.

The ex-merchant, who says he would rather lose $100 than a ball game, feels that he cannot stand the strain of laying off any longer and during a conversation with Manager Chance over the long distance telephone yesterday said he was fit to get back into the game. He obtained the P. L.'s sanction.

The Trojan, Vic Saier, and Lew Richie were visitors at Cub headquarters yesterday. Having nothing better to do and pay day being close at hand, they dropped in to see if there was anything doing. Nothing doing, however, as President Murphy is not home to put his John Henry to the checks. Mr. Murphy is expected in the city today.

Richie says he is ready and willing to get back on the slab. He has worked out the crimp in his shoulder muscles and will be ready to take his regular turn when his pals get back.

Ray Corhan, the White Sox infielder, who got in the way of one of Russell Ford's shoots at Highlander park during the recent eastern invasion, is on the mend, and it may not be long before he is seen in uniform. According to his local physician the blow on the head caused the formation of a blood clot behind the left ear, accounting for the dizziness experienced by the youngster. The clot is gradually being dissolved and within a few days it is expected the injury will have disappeared.

ST. LOUIS FANS MOB UMPIRE

Resent Decision of Johnstone and Hurl Pop Bottles.

CARDS BEAT PIRATES, 5 TO 3.

Bresna Hens Gain in Race After Exciting Battle on Home Lot.

St. Louis, Mo., June 30.—The second game of the series with Pittsburg was won today by the cards after an exciting battle, 5 to 3. There was a ten minute demonstration in the first half of the eighth when the crowd in the bleachers took exception to a decision of Umpire Johnstone who declared Wagner safe on third after having called him out. A bombardment of soda bottles followed and it was with difficulty that the disturbance was quelled. Two arrests were made. Score:

Pittsburg	R	H	P	A	E	St. Louis	R	H	P	A	E
Carey, cf	0	0	2	0	0	Huggins, 2b	0	0	0	4	0
Clarke, lf	0	0	2	0	0	Hauser, ss	0	0	0	3	0
Byrne, 3b	0	1	0	1	0	Ellis, lf	0	0	6	0	0
Wagner, ss	0	0	1	3	0	Kutsky, 1b	0	0	7	0	0
Miller, 2b	1	1	0	4	1	Evans, rf	1	1	2	0	0
McKinnie, ss	0	1	1	2	0	Smith, ss-3b	2	1	0	1	0
Wilson, rf	1	1	0	0	0	Oakes, cf	2	2	0	0	0
Simon, c	0	0	5	0	0	Bliss, c	0	0	3	0	0
Camnitz, p	0	0	0	2	0	Steele, p	0	0	2	1	0
Hendrix, p	0	0	0	1	0	Mowrey, 3b	0	0	0	0	0
						Sallee, p	0	0	0	0	0
Totals	3	9	24	13	1	Totals	5	6	27	10	0

Pittsburg	0	0	0	0	0	0	1	2	0—3
St. Louis	0	0	0	2	0	0	0	0	0—5

Two base hits—Carey [2], Miller. Three base hit—Wagner. Home run—Oakes. Sacrifice hit—Oakes. Sacrifice fly—Wilson. Stolen bases—Byrne, Evans. Bases on balls—Off Steele, 6; off Hendrix, 2; off Camnitz, 2. Struck out—By Steele, 5; by Hendrix, 3; by Camnitz, 4. Hits—Off Camnitz, 5 in 4 innings; off Steele, 9 in 8 2-3 innings. Time—2:30. Umpires—Eason and Johnstone.

BOSTON AIDS CUBS IN CLIMB.

Rustlers Hand Giants Drubbing by Bumping Wiltse in First Four Innings—Score, 7 to 4.

New York, June 30.—The Rustlers drove Wiltse to cover today, getting six runs and seven hits off him in four innings. Perdue for Boston seldom was in trouble. Score:

Boston.	R	H	P	A	E	New York.	R	H	P	A	E
Sweeney, 2b	1	2	3	4	0	Devore, lf	1	2	2	1	0
Tenney, 1b	2	2	5	1	0	Doyle, 2b	1	3	2	3	0
Herzog, ss	0	1	2	3	0	Snodg's, cf	1	1	3	0	0
Miller, rf	2	2	0	0	0	Murray, rf	1	1	2	0	1
Ingerton, lf	0	1	1	0	0	Merkle, 1b	0	0	9	0	0
Stein't, 3b	1	0	2	1	0	Bridwell, ss	0	0	1	3	0
Kling, c	1	1	4	1	0	Devlin, 3b	0	0	1	2	0
Kaiser, cf	0	0	1	0	0	Myers, c	0	0	4	0	0
Perdue, p	0	0	0	1	0	Wiltse, p	0	0	0	2	0
						Drucke, p	0	0	0	0	0
						Ames, p	0	0	0	0	0
Totals	7	10	27	11	2	Totals	4	10	27	14	1

Boston	0	2	0	4	0	0	1	0	0—7
New York	0	0	0	0	0	1	0	0	3—4

Two base hits—Ingerton, Snodgrass, Kaiser, Tenney, Kling. Home run—Murray. Sacrifice hits—Herzog, Tenney, Kling. Stolen bases—Sweeney, Miller [2], Doyle, Devore, Double plays—Bridwell-Doyle-Merkle; Herzog-Sweeney-Tenney; Devore-Doyle-Merkle. Bases on balls—Off Wiltse, 3; off Drucke, 2; off Ames, 1; off Perdue, 5. Struck out—By Ames, 2; by Perdue, 1. Hit by pitcher—By Ames, Steinfeldt. Wild pitch—Drucke. Hits—Off Wiltse, 7 in 4 innings; off Drucke, 2 in four innings. Umpire—O'Day. Time—2:00.

Brooklyn, 3; Philadelphia, 0.

Philadelphia, Pa., June 30.—Brooklyn won today's game, the third successive pitchers' battle of the series, 3 to 0. The batting of Browne and Lobert, each of whom made one-half of his team's hits, featured. Score:

Brooklyn.	3b	H	P	A	E	Ph'delphia.	R	H	P	A	E
Browne, rf	0	2	1	0	0	Knabe, 2b	0	1	4	2	0
Burch, cf	0	0	2	0	0	Paskert, cf	0	0	6	0	0
Coulon, lf	0	1	0	2	0	Lobert, 3b	0	2	0	2	0
Daubert, 1b	0	1	0	10	0	Magee, lf	0	1	2	0	0
Wheat, lf	0	1	3	0	0	Lucerus, 1b	0	1	10	1	0
Hummel, rf	0	1	2	0	0	Walsh, rf	0	0	3	3	0
Zim'man, 2b	0	0	2	2	0	Doolen, ss	0	0	0	2	0
Smith, ss	0	1	0	2	3	1	Moran, c	0	0	2	1	0
Bergen, c	0	1	2	5	0	0	Dooin, c	0	0	6	2	0
Knetzer, p	0	0	0	0	2	0	Alexander, p	0	0	0	2	0
Totals	3	8	27	12	1	Totals	0	6	27	12	1

Brooklyn	0	0	0	0	0	0	0	3	0—3
Philadelphia	0	0	0	0	0	0	0	0	0—0

Two base hits—Bergen, Lobert. Sacrifice hits—Hummel, Knetzer, Magee, Daubert. Stolen bases—Browne [2], Knabe, Coulson. Struck out—By Knetzer, 4; by Alexander, 7. Bases on balls—Off Knetzer, 2; off Alexander, 6. Time—1:55. Umpires—Rigler and Finneran.

AMATEUR GAMES TODAY.

Commercial league—Western Electrics and Fuller & Fullers, at Forty-eighth and Twenty-fourth; La Grange [Ill.] and Anderson & Linds, at Iowa and Western; City Fuels and Commonwealth Edisons, at California and Fillmore.

Knights of Columbus league—South division: Leo Lyons and Thomas Aquinas, at Sherman park; McHales and Calumets, at Hand's park; Madonnas and St. Augustines, at Sherman park; Dowlings and Father Peres, at Sixty-third and Robey. North division: Marquettes and Sheridans, at Waller and Adams; Ravenswoods and La Fayettes, at Forty-fourth and North; Shermans and Brownsons, at Wellington and Robey. West division: St. Cyr and Father Setters, at Forty-second and Fourteenth; General Shields and Carrolls, at Lexington and Homan; Damens and Commodore Barrys, at Chicago and Lawndale; Americus and Hennepins, at Sacramento and Lake.

Fire Insurance league—Hanovers and Queens Springfields and Hartfords, Nationals and North Americans, Aetnas and Commercial Unions. All games at Hamilton park.

Manufacturers' league—Cresmery Package and Illinois Steel [north works] at Twenty-second and Rockwell.

Mercantile league—American Steel and Wires and Dowst Bros., at Twelfth and Forty-fourth; Morris and Tegtmeier Bros., at Ogden park; McCrum Howells and W. S. S., at St. Ignatius campus; London G. & R. and Libby-McNeills, at Sherman park.

Cricketers Busy Today.

Two cricket matches are scheduled for this afternoon, the Wanderers meeting South Park at Parkside and Hyde Parks playing Chicago at Fifty-second street and Cottage Grove avenue.

MACKS DOWN SENATORS, 6-3

Bunch Hits for Victory in Second and Sixth Rounds.

MORGAN OPPOSES E. WALKER

Milan and Barry Feature Contest with Difficult Catches.

Washington, D. C., June 30.—Philadelphia bunched all its hits and runs in two innings today and defeated Washington, 6 to 3. Catches by Milan and Barry were features. Score:

Wash'ton.	R	H	P	A	E	Philadel'a.	R	H	P	A	E
Milan, cf	0	2	3	0	0	Lord, lf	0	0	2	0	0
Schaefer, 1b	0	1	10	0	0	Strunk, cf	1	1	2	0	0
Elf'feld, 3b	0	1	0	2	0	Collins, 2b	1	1	2	3	0
Gessler, rf	1	2	0	0	0	Baker, 3b	1	1	1	3	0
Walker, lf	0	2	0	0	0	Barry, ss	0	1	1	3	0
McBride, ss	0	1	3	2	2	Murphy, rf	1	2	1	0	0
Cunham, 2b	0	1	2	5	0	Barry, ss	0	1	0	3	0
Henry, c	0	1	4	1	0	Lapp, c	0	1	6	0	0
E. Walker, p	0	1	0	2	0	Morgan, p	0	0	0	4	1
*Leliveld	0	1	0	0	0						
Totals	3	13	27	12	2	Totals	6	11	27	15	1

*Batted for E. Walker in ninth.

Washington	0	0	0	0	1	0	0	0	2—3
Philadelphia	0	0	0	1	0	0	0	0	0—6

Two base hits—Gessler, Lapp. Sacrifice hits—Schaefer, C. Walker, Strunk, McInnis. Stolen bases—Henry, Murphy. Sacrifice fly—Barry. Bases on balls—Off E. Walker, 1; off Morgan, 1. Struck out—By E. Walker, 5; by Morgan, 6. Wild pitches—Morgan, 2; E. Walker, 1. Balk—Morgan. Time—1:45. Umpires—O'Loughlin and Connolly.

Boston, 7; New York, 6.

Boston, Mass., June 30.—Boston's victory over New York, 7 to 6, was marred by the injury of Rigler, the local utility outfielder, who was hit on the head by a pitched ball and assisted from the field in a dazed condition. Again the Highlanders lost through costly errors by their infield. Manager Chase throwing the ball into the third base bleachers, when Myers scored the winning run. Score:

Boston.	R	H	P	A	E	New York.	R	H	P	A	E
Hits—Off Moser, 6 in 7 innings; off Karger, 0 in 1 inning; off Caldwell, 7 in 5 innings; off Quinn, 4 in 2 2-3 innings. Sacrifice hits—Cree, Williams, L. Gardner. Stolen bases—Daniels, Myers, Wagner, Williams, Hooper, Wolter. Double plays—Mogridge, Williams, Cicotte-Myers. Bases on balls—Off Karger, 1; off Caldwell, 1; off Quinn, 2. Hit by pitcher—by Caldwell, Rigger; by Karger, Caldwell. Struck out—By Moser, 2; by Cicotte, 4; by Caldwell, 8; by Quinn, 1. Time—2:00. Umpires—Egan and Sheridan.										
Totals	7	11	27	13	3	Totals	6	10	24	10	3

*Batted for Moser in third.

Boston	0	2	0	2	2	0	1	*—	7
New York	3	0	2	0	0	0	0	1	0—6

Two base hit—Daniels. Home run—Yerkes. Hits—Off Moser, 6 in 6 innings; off Karger, 0 in 1 inning; off Caldwell, 7 in 5 innings; off Quinn, 4 in 2 2-3 innings. Sacrifice hits—Cree, Williams, L. Gardner. Stolen bases—Daniels, Myers, Wagner, Williams, Hooper, Wolter. Double plays—Mogridge, Williams, Cicotte-Myers. Bases on balls—Off Karger, 1; off Caldwell, 1; off Quinn, 2. Hit by pitcher—by Caldwell, Rigger; by Karger, Caldwell. Struck out—By Moser, 2; by Cicotte, 4; by Caldwell, 8; by Quinn, 1. Time—2:00. Umpires—Egan and Sheridan.

"SKEL" ROACH BEAS GUNTHERS

All-Stars with Rejuvenated Semi-Pro Pitching Humble Opponents to the Tune of 8 to 5.

"Skel" Roach celebrated his reappearance in the semi-pro ranks yesterday by defeating the Gunthers, 8 to 5, at Gunther park, when Carney's All Stars won their second game of the series. Score:

Gunthers.	R	H	P	A	E	All Stars.	R	H	P	A	E
Fowler, 3b	1	1	1	2	0	Ray, lf	2	2	3	0	0
Schall, ss	2	2	2	1	0	Kand, ss	0	0	1	2	0
Hutton, 1b	0	1	8	0	0	Carney, 2b	1	1	1	1	0
McKim, 1b	1	0	10	0	0	Kotsley, 2b	0	0	0	0	0
Hand, c	0	0	6	2	0	Thomp'n, 2b	1	1	2	6	0
Ecke, lf	0	2	1	4	0	Nizere, rf	0	2	1	0	0
Wilk'n, rf	0	0	1	0	0	Crowley, cf	1	2	2	0	1
Reitz, 2b	0	2	5	7	0	Pelletier, 3b	0	0	0	2	0
Girsh, cf	0	0	3	0	0	Kavna'h, c	1	2	8	3	0
Sca'na, rf-p	1	0	2	8	1	Roach, p	2	2	0	0	0
						Bryant, p	0	0	0	2	0
Totals	5	9	27	18	1	Totals	8	15	27	7	1

All Stars	0	0	3	0	2	1	2	0	0—8
Gunthers	0	0	3	0	0	2	0	0	0—5

Two base hits—Schall, Nizere, Crowley. Struck out—By Roach, 4; by Bryant, 5; by Williams, 1; by Scanlon, 1. Bases on balls—Off Roach, 3; off Bryant, 2; off Scanlon, 5. Umpire—Lippert. Time—2:10.

American Giants, 13; All-Stars, 1.

American Giants defeated the All Stars yesterday at Schorling's park, 13 to 1. Ethridge allowed only four hits. Score:

Am. Giants.	R	H	P	A	E	All Stars.	R	H	P	A	E
Lindsay, lf	2	2	2	0	0	M'K'n'a, 2b	0	0	2	0	0
Bruce, 2b	1	1	2	2	0	Dickey, ss	0	0	0	0	0
Hill, cf	1	1	2	0	0	Lovett, lf	0	0	2	0	0
Monroe, 2b	3	4	2	3	0	M'Auley, 1b	0	0	9	1	0
Payne, c	2	1	7	1	0	White, rf	0	0	2	0	0
H'hins'n, ss	2	0	3	2	0	Johnson, ss	0	0	2	0	0
Grant, 1b	2	2	7	0	1	Lynch, 3b	0	0	2	1	1
Petway, c	0	1	7	2	0	M'D'ough, c	1	1	4	4	1
Ethridge, p	0	1	0	2	0	McAvoy, p	0	0	1	2	0
Totals	13	13	27	11	1	Totals	1	1	24	11	3

American Giants	0	2	0	0	1	0	2	8	—13
All Stars	0	0	1	0	0	0	0	0	—1

Three base hit—Monroe. Struck out—By Ethridge, 5; by McAvoy, 4. Bases on balls—Off Ethridge, 3; off McAvoy, 4. Umpire—Lippert. Time—2:10.

Madison, 6; Aurora, 0.

Madison, Wis., June 30.—Johnson was invincible, holding Aurora to four scattered hits and Madison won easily, 6 to 0. Score:

Aurora.	R	H	P	A	E	Madison.	R	H	P	A	E
Stengel, cf	0	0	0	0	0	Maloney, lf	0	1	1	0	1
Harrod, 3b	0	0	0	0	0	Neer, 1b	1	2	12	0	0
Welsh, 2b	0	1	2	3	0	Walsh, 2b	2	2	3	2	0
Coyle, 1b	0	0	5	1	1	Stewart, rf	1	2	2	0	0
Wilkinson, rf	0	1	2	0	0	Watson, rf	2	1	0	0	0
Acker, ss	0	0	1	2	0	O'Malley, 3b	0	1	1	2	0
Fitzgerald, ss	0	0	5	1	0	Smith, c	0	1	7	2	0
Kelly, c	0	0	9	4	0	Patten, ss	0	1	2	6	0
Brandt, p	0	1	0	1	0	Johnson, p	0	0	0	2	1
Totals	0	4	24	10	2	Totals	6	12	27	14	2

Aurora	0	0	0	0	0	0	0	0	0—0
Madison	0	1	2	0	0	0	0	3	0—6

Stolen bases—Kelly. Two base hits—Welsh, Neer, Ash. Maloney, Watson. Brandt. Struck out—By Johnson, 7; by Brandt, 4. Bases on balls—Off Johnson, 2; off Brandt, 4. Umpire—Yan Eyckle.

MINOR LEAGUE STANDINGS.

AMERICAN ASSN.	W.	L.	Pct.	WESTERN LEAGUE.	W.	L.	Pct.
Columbus	46	30	.596	Denver	41	24	.631
Kansas City	40	32	.556	Pueblo	40	28	.625
Louisville	37	35	.514	St. Jose

In the Lexicon of the Greedy There's No Such Word as Conservation.

SOX POUND YOUNG, BEATING NAPS, 8-1

Veteran Hurler, Hammered Hard at the Start, Gives Way to Youngster.

WALSH ENIGMA ON SLAB.

Big Ed, Going at Best All the Time, Holds Cleveland Sluggers to Four Bingles.

Standing of the Clubs.

	W.	L.	Pct.		W.	L.	Pct.
Detroit	44	22	.667	Boston	34	31	.523
Philadelphia	43	22	.656	Cleveland	30	28	.441
New York	35	28	.556	Washington	24	43	.358
CHICAGO	34	34	.333	St. Louis	17	46	.270

Yesterday's Results.

Chicago, 8; Cleveland, 1.
Boston, 7; New York, 6.
Philadelphia, 6; Washington, 3.
Detroit-St. Louis [no game].

Games Today.

Chicago at Cleveland. Phila. at Washington.
St. Louis at Detroit. New York at Boston.

BY SAM WELLER.

Cleveland, O., June 30.—[Special.]—Ed Walsh ground the helpless Naps into the dust today and got deep revenge for the things they did to him on the preceding day. The big Chicago twirler was going at his best speed from first to last, letting the struggling locals down with four tiny singles, and won his game without an effort, the score being 8 to 1.

Big Walsh hadn't pitched long before all the speed and daring the Naps had shown in the three first games had disappeared and they struggled like helpless school children before the big fellow from then on. Ed had dandy support or the game would not have been such an easy one for him to win. Old Cy Young, the veteran of twenty-three summers, was sent to the slab, and the way the Sox clouted his delivery was a shame. It was no way to treat an old man and the gallant warrior of past years retired in favor of younger blood after he had worried through six innings.

Fans Applaud Old Cy.

The Sox banged home three runs on the old man in the first inning, and though he revived a bit and held them down for the next three, they fell upon him in the fifth for four runs and added another in the sixth, which put an end to the day's work for the hero of so many battles. In spite of his overwhelming defeat Old Cy was cheered and applauded by the entire throng after every round.

Young Mr. Harkness finished the game and did some remarkable things with the ball, causing some of the Sox's proudest batters to whiff the air frantically in their efforts to get more base hits. In the three innings he worked the Sox got only one single and didn't have a chance to score.

That clouting quartet of the Sox was in fine fettle. Everything it attempted went well. McIntyre, Lord, Callahan, and Bodie scored all of the runs except one, little Amby McConnell getting around the bags for the extra one. Collins and Tannehill, too, had a hand in the offense and helped bring in a couple of the runs.

The fielding of the Sox, too, was superb. The only slip made was by Ping Bodie, the famed fence buster, and had he not made that slip Mr. Walsh would have shut out the local boys. Bodie let Olson's single get through him in the first inning with one man out, and before Ping could scamper back and recover the ball Olson was on third base, from where it was easy for him to score on a sacrifice fly.

Naps Helpless as Babes.

After that mistake the Naps couldn't get another man as far as second base until the eighth inning. Only two up to that time reached first, one by a single and one by a base on balls. One of these was forced at second and the other was caught napping off first base.

In the eighth the Naps threatened a bit and even got the bases filled, two singles and a base on balls coming in that round. One of the singles was made possible because Tannehill fell down after fielding the ball and couldn't make the throw. There were two out, though, before the bases were full, and Walsh fanned the next batter and got out of his apparent trouble.

The game was so easy for the Sox to win that one could hardly believe it the same team the Naps had licked the three straight times. The men were more active on the bases than at any time this year, making a total of five steals. Being in the lead from the first inning on, conditions were set for daring baseball, and the Sox improved their opportunities all the way.

Score Three in First.

From the way they clouted Old Cy in the first inning it seemed he would have to be removed before he could get the side out. McIntyre, the first batter, died on a long fly to left field, and Lord followed with a slamming single to center. Callahan flashed him the hit-and-run sign and then poked one to right field for a single that put the captain on third. "Cal" stole second on the first ball pitched, and he and Lord both scored when Bodie scraped a single through the infield. McConnell raised a difficult fly to left and Graney let it slip through his hands. This put Ping on second and left Amby safe at first. "Shano" Collins ripped a hot single over second base, bringing Ping home, but McConnell was nipped going from first to third. Tannehill's slap to Old Cy closed the first round of fun.

In the Naps' half of that round with one out, Olson bounced one over Walsh's head to center field for one base and tore all the way to third when Bodie messed the ball out in the garden. Jackson's fly to Callahan let Olson get home after Catcher Graney ended things with a roller to McConnell.

Cy O. K. in Next Three.

Old Cy fanned two of the Sox batters in the second and was loudly applauded. He got through the third and fourth nicely, too, but in the fifth the Sox lost all respect for old age and almost humiliated the old man.

McIntyre opened with a drive against the concrete wall in right center and pulled up at second base. Lord bunted toward third base perfectly and easily beat it for a single, Matty taking third, Lord then promptly stole second. With the infielders playing in, Callahan slapped into Olson's hands and was thrown out at first, the two runners being held on the bags. Old Cy refused to take a chance with the fence buster and passed Ping to first, purposely, filling the bases.

This was where Little McConnell made most decidedly good, for he slammed a clean single to right, scoring both Matty and Lord and sending Ping to third. Then McConnell stole second and when Jack Collins lifted a short foul fly to left Graney came in fast, made the catch, and then heaved home to stop Bodie from scoring, but Ping was off to a good start and two-thirds of the way home the ball hit him in the legs, bounding off to foul ground and letting him score easily while McConnell went to third. Tannehill then lined a sharp single to center field and McConnell trotted home. Sullivan's grounder closed the inning.

Walsh Robbed of Triple.

At the start of the next inning Walsh was robbed of a triple when Birmingham raced back to deep center and pulled down his long drive. McIntyre, however, lined one over second for a single and stole second base. Lord grounded out on another hit-and-run play and McIntyre stopped at third, from where he scored when Callahan ripped a single past second base. Olson robbed Bodie of a legitimate single, following this, when he knocked down Ping's hard smash with one hand and recovered in time to nail the fence buster at first by a hair decision.

That rally ended the scoring of the Sox and also the hurling of Old Cy Young. Harkness appeared on the mound in the next and had no much stuff that the Sox had trouble in getting a foul.

FLIES FROM MUNICH TO BERLIN.

Aviator Hirth in Monoplane Wins $12,500 Prize for Making Trip with Passenger.

BERLIN, June 30.—Hirth, the German aviator who, with a passenger in his monoplane started from Munich at 7 o'clock last evening, arrived here at 9:08 o'clock this morning. His actual flying time was 5 hours and 41 minutes for 345 miles. A stop overnight was made at Nuremberg and another landing was made at Leipsic. The airman wins a prize of $12,500. The express trains make the trip between Munich and Berlin in ten hours. Hirth recently made a world's record for height with a passenger, ascending 5,182 feet.

Captains of Rival University Eights.

Capt. Cutler, Harvard. Capt. Frost, Yale.

SOX-CLEVELAND SCORE.

CHICAGO.

	AB	R	BH	TB	BB	SH	SB	PO	A	E
McIntyre, rf	4	2	2	3	1	0	1	0	0	0
Lord, 3b	5	2	3	3	0	0	1	1	3	0
Callahan, lf	5	1	2	2	0	0	2	3	0	0
Bodie, cf	4	2	2	2	1	0	0	2	0	1
McConnell, 2b	4	1	1	1	1	0	1	1	4	0
Collins, 1b	4	0	1	1	0	1	0	14	0	0
Tannehill, ss	3	0	1	1	0	1	0	1	4	0
Sullivan, c	4	0	0	0	0	0	0	4	0	0
Walsh, p	4	0	0	0	0	0	0	0	6	0
Totals	37	8	12	13	3	2	5	27	17	1

CLEVELAND.

	AB	R	BH	TB	BB	SH	SB	PO	A	E
Linsay, 3b	4	0	1	1	0	0	0	2	2	0
Olson, ss	3	1	1	2	0	0	1	2	3	0
Jackson, rf	2	0	0	0	1	1	1	0	0	0
Graney, lf	4	0	1	1	0	0	0	4	0	1
Stovall, 1b	4	0	0	1	0	0	0	9	0	0
Hirmgham, cf	3	0	0	0	1	0	0	1	1	0
Hall, 2b	3	0	0	0	0	0	0	1	3	0
Smith, c	1	0	0	0	0	0	0	3	1	0
Fisher, c	2	0	1	1	0	0	0	6	0	0
Young, p	1	0	0	0	0	0	0	0	3	1
*Easterly	1	0	0	0	0	0	0	0	0	0
Harkness, p	1	0	0	0	0	0	0	0	0	0
Totals	29	1	4	6	3	1	1	27	14	3

*Batted for Young in sixth.

Chicago	3	0	0	0	4	1	0	0	0—8
Cleveland	1	0	0	0	0	0	0	0	0—1

Two base hit—McIntyre. Struck out—By Walsh: Hall, Linsay, Fisher, Jackson, Olson, Graney, Stovall; by Young: Sullivan, McIntyre, Callahan; by Harkness: Collins, Sullivan, Walsh, Bodie, McConnell. Bases on balls—Off Walsh, 3; off Young, 1; off Harkness, 2. Double play—Ball-Olson. Hits—Off Young, 11 in 6 innings. Time—1:57. Umpires—Perrine and Dineen.

SAM WELLERISMS.

Cleveland, O., June 30.—[Special.]—One more tomorrow will wind up the series with the Naps.

No one seems to know tonight who'll pitch for the Sox. It can hardly be Walsh again. Duffy may try either Baker or Olmstead.

Jim Scott was sent home quietly Thursday night. No one but the manager seemed to know about it, and no one missed him.

The crowd today numbered 8,325 paid patrons. When Cleveland can attract that many on a Friday it shows the town is supporting the game. The management expects at least 10,000 tomorrow.

Bodie is much pleased to be put back in the outfield. "I'm off the second base stuff," he says, after getting back into center garden. "I was hitting 'em and they were gettin' 'em and they were hittin' 'em and I wasn't gettin' 'em."

If the Sox had been given good pitching all spring, pitching like Walsh gave them today, they would be about eight games in the lead of them all now. With good pitching the White Sox look like the best in the league.

Old Cy is about the only pitcher left in the land who can have a bad day without the crowd calling to take him out. He's one baseball man who is applauded, not for the things he's doing now but for the things he has done. We don't know how long the fickle fan will stand for this.

Manager Duffy hinted that the Cleveland owner find been after him for a trade, but said the things offered were quite impossible for the things desired. He didn't mention any names, but it is thought Stovall wants Rollie Zeider. With the Sox infield so badly crippled just now, there is little chance to get Rollie.

George Stovall seems to have landed a permanent job as manager of the Naps, though he was put in there the first week of May to act only until a man could be found to take command. Cleveland has spent a lot of time and money in the last three years for managers, and had Stovall, better than any of them, on the team all the time.

TARS TO TEST RATING RULE IN RACE TO MILWAUKEE.

Cruise to Be Made Under Universal Code and Success Is Hoped For—C. Y. C. Promotes Event.

BY JOHN G. DE LONG.

What is hoped to be a successful test of the universal rating rule will be made today when boats of the Chicago and Columbia Yacht clubs engage in a cruising race to Milwaukee and return. The contest is to be conducted by the Chicago Yacht club, which is the only one of the three big organizations to try out the universal formulæ as adopted by the Lake Michigan Yachting association, and officials of the C. Y. C. have endeavored to interest as many of the owners as possible in the race.

Only yachts of five tons and over are eligible to compete, and last night it was announced that twelve or fifteen boats are likely to answer the starting guns this afternoon. The pick of the racing craft at the Chicago club will compete, while some of the thirty-five footers of the Columbia club squadron are to have a try at the tempting prize list provided by the promoters. During the cruise three distinct races are to be run. On the trip to Milwaukee all boats entered will be eligible to compete for a sterling silver cup which is to be awarded to the yacht having the best corrected time on a mixed rig basis. In addition prizes are to be awarded to the winners in other classes.

Commodore Thompson's schooner Valmore heads the list of Chicago club entrants. Other boats nominated are Dr. William L. Baum's schooner Amorita, McConnell & Clinch's schooner Hawthorne, Archie Andrews' yawl Juanita, E. M. Mills' sloop Mavourneen, Roy Barcal's sloop Illinois, H. A. Sellery's sloop Josephine, C. D. Chapin's sloop Capsicum, J. B. Keogh's yawl Omoo, and George Tramel's sloop Vencedor. The last named yacht, which has been chartered for the season by the William A. Lydon syndicate, has had the work of fitting out rushed during the week and at daybreak this morning Vencedor is expected in the harbor from South Chicago.

Four sloops have been entered from the Columbia club. Those named by the Randolph street organization are D. W. MacDonald's Larrikin, George B. Currier's Evanston, J. G. Glaver's Naniwa, and R. C. Stirton's Seboomook. The yawls will be started at 3:30, the sloops at 3:40, and the schooner at 3:50.

At the Cream city the visiting yachtsmen will be the guests of the Milwaukee Yacht club and S. C. Herbst.

James O. Heyworth left Buffalo yesterday in his racing yawl Polaris, which will be a prominent contender for the Mackinac cup on July 22. Polaris is expected to arrive in Detroit tonight or Sunday morning and should be at the Chicago Yacht club anchorage in about ten days.

SMASH JUNIOR A. A. U. MARKS

High Jump, Pole Vault, Discus, and 5 Mile Run Broken.

C. A. A. ATHLETES FOURTH.

Huge Crowd Sees Trials at Pittsburg for Chance in Olympic Games.

TABLE OF POINTS.

Irish-A. A. C., N. Y.	37	A. C., Phila.	3
New York A. C.	27	Trenton Y. M. C. A.	3
Boston A. A.	23	Knights St. Anthony	3
Chicago A. A.	20	Mohawk A. C., New York	3
Pittsburg A. A.	11	Cleveland A. C.	1
Pastime A. C., N. Y.	11	Seattle A. C.	1
South Boston A. C.	6	St. Louis A. C.	1
Westminster College	3		
West Spruce Street	3		

Pittsburg, Pa., June 30.—Junior athletes of America made a glorious record today at Forbes field when four records were broken and several equaled in the first day's meet of the Amateur Athletic union junior and senior championship games.

In the presence of 20,000 spectators, and with a fast track, perfect field and ideal weather conditions except for the burning sun, the athletes put forth their best efforts.

Records fell in the running high jump, pole vault, five mile race, and throwing of the discus.

Pole Vault Mark Broken.

One of the surprises came when S. B. Wagoner of the Pittsburg A. A., competing in the pole vault, cleared the bar at 12 feet 5.64 inches, which is 5.64 inches better than the previous junior American record. Dukes of N. Y. A. C. was second with 12 feet in his first attempt, while Lambert of Washington university, St. Louis, cleared the 12 feet in two attempts and under the rules went into third place.

O. Johnstone, Boston A. A., made a new record in the running high jump with 6 feet 6-10 inch, while in throwing the discus A. M. Mucks of the Chicago A. A. broke the record with 123 feet 5 inches. Up to this time the discus record had been held by Bentz of Seattle, Wash., with 122 feet 9 inches.

Probably the most exciting event of the day was the five mile race, won by G. A. Dull of the Pittsburg A. A., in the record time of 26:08 4-5, beating the junior American record of 26:23 1-5, which had been held by Driscoll of New York. Dunlap of West Spruce Street A. C. of Philadelphia took second place, and F. Masterson of the Mohawk A. C., New York, was third.

When the events closed late in the afternoon a count of the team points showed the Irish-American A. C. of New York in first place. Chicago A. A., which, it was believed, would be a close competitor of this club, dropped into fourth place, with the New York A. C. second and the Boston A. A. third.

In every detail the opening session of the big meet excelled the expectations of the national officials. President Brown of Chicago stated that he never had witnessed such a meet for good sport, large crowds, and enthusiasm.

Senior Events Today.

The senior events will be held tomorrow. There is greater interest, naturally, in these events, and a record breaking audience is expected at Forbes field. Summaries:

880 yard run—Won by F. W. Riley, Irish-American A. C.; McLoughlin, Brooklyn Y. M. C. A., second; Holpin, Boston A. A., third. Time, 1:56 4-5.

100 yard dash—Won by Drew, South Boston A. C.; Meyer, Irish-American A. C., second; Courtney, Seattle A. C., third. Time, :10 1-5.

16 pound shotput—Won by Reich, Irish-American A. C., 42 feet 8.8 inches; Khyes, New York A. C., third, 42 feet 3.8 inches; Waite, Cleveland A. C., third, distance, 42 feet 2.8 inches.

One mile run—Won by Bowne, New York A. C.; Marceau, Boston A. A., second; Noble, A. C., third. Time, 4:27.

440 yard run—Won by Prout, Boston A. A.; Dohan, Pastime A. C., New York, second; Wood, New York A. C., third. Time, :50 4-5.

Running high jump—Won by O. Johnstone, Boston A. A.; distance, 6 feet 6.10 inchs [new junior American record]; Jennings, P. A. C., New York, second; Oler, New York A. C., third.

120 yard hurdles—Won by Terhune, New York A. C.; Schobinger, Chicago A. A., second; Braun, New York A. C., third. Time, :16 1-5.

Running broad jump—Won by Conrad, Chicago A. A.; distance, 22 7-100 feet; Nutt, Trenton Y. M. C. A., second, 21 66-100 feet; Smith, Mohawk A. C., New York, third, 20 90-100 feet.

Pole vault—Won by Wagoner, Pittsburg A. A.; distance, 12 64-100 feet; Dukes, New York A. C., second 12 feet; Lambert, St. Louis A. C., third, 12 feet. Wagoner broke junior American record, while Dukes and Lambert equaled previous record.

Throwing 16 pound hammer—Won by Hines, Pastime A. C., New York; distance, 149 feet 8-100 inches; Marden, New York A. C., second, 148 feet 6 inches; McDougal, Irish-American A. C., 146 feet 5 inches.

Five mile run—Won by Dull, Pittsburg A. A.; Dunlap, Philadelphia, second; Masterson, Mohawk A. C., third. Time, 26:08 4-5 [breaking world's junior record held by Driscoll of New York of 26:23 1-5].

Hop, step and jump—Won by Fahey Irish-American A. C., 49 68-100 ft.; Wilkinson, Irish-American A. C., second, 42 ft. 9 in.; Loomis, Chicago A. C., third, 42 ft. 46-100 in.

Throwing the discus—Won by Rucha, Chicago A. A., 123 ft. 5 in.; Ashton, Westminster college, Pa., second, 121 ft. 2 7-10 in.; Byrd, Chicago A. A., third, 118 ft. 3 9-10 in. [Establishes new junior record, beating previous mark of 122 ft. 9 in., held by Bantz of Seattle, Wash.]

Throwing the 56 pound weight—Won by McGuire, Irish-American A. C., 26 86-100 ft.; McDougal, Irish-American A. C., second, 27 15-100 feet; White, Irish-American A. C., third, 26 56-100 ft.

Throwing the javelin—Won by Byrd, Chicago A. A., 159 10-100 ft.; Lund, Irish-American A. C., New York, second, 156 71-100 ft.; State, Mohawk A. C., New York, third, 153 16-100 ft.

Seven Races at Irving Park.

Seven races, with thirty trotters and pacers entered, are the card for the regular weekly matinee at the West Side Driving park this afternoon.

CRIMSON VARSITY MASTER OF YALE

Harvard Eight Makes Runaway Race on Thames, Winning by 19 Lengths.

LEADS FROM THE START.

Eli's Only Victory in Freshman Event, Cambridge Oarsmen Taking "Sub" Fours.

SUMMARY OF RACES.

Varsity race, 4 miles—Harvard, 20:44; Yale, 20:43 1/5.
Freshmen, 2 miles—Yale, 11:53; Harvard, 11:59 1/5.
Varsity fours, 2 miles—Harvard, 13:37 1/5; Yale, 13:53.

New London, Conn., June 30.—Harvard's effort to sweep the Thames today for the third consecutive year was not quite accomplished, for although the Crimson won the great varsity event in runaway style by nineteen lengths and the substitute varsity fours by five lengths, the Yale freshmen captured the initial event.

In each race the winning crew led from the start. Harvard's giant varsity eight shook off the lighter Yale crew quickly and never was even challenged throughout the four miles. It was the fourth consecutive victory of the big Crimson crew, a record that has not come to Cambridge for nearly half a century.

The varsity race was rowed downstream with a favorable tide, but with a head breeze that made progress slow. The morning races were rowed upstream, also with the tide, but against a moderate wind, and the time also was slow.

Huge Crowd Sees Crimson Win.

The varsity race was seen by more than 25,000 people on shore, in observation trains, and on the river in a gayly decorated floating grand stand. Overhead hovered an aeroplane, while beneath stole a submarine which escaped the vigilance of the marine policemen.

Referee Meikleham waited half an hour after scheduled time for the wind to subside, and then sent the varsity eights away from the moored punts opposite Red Top at 5:30. Harvard caught the water first, and the initial stroke showed the power of its crew. A yard was gained there, and this lead was increased to more than a length before the half mile was reached. Yale rowed in perfect form and rhythm, but power was lacking. Every Harvard stroke meant a gain, and this continued to the finish.

The crews met rough water between the mile and two mile flags and both dropped the stroke to an even 30. After leaving the navy yard, however, the Yale stroke was hit up to 33 and even 35 for a few minutes, but there was no perceptible gain, and Harvard then was far ahead.

Noisy Demonstration at Finish.

Shouts were few and far between owing to the runaway race until the Harvard crew was almost at the line. Then cannon boomed, whistles schrieched, the crowds cheered. The Harvard oarsmen paddled over the line as if they had been canoeing, while Coxswain Abeles sat calmly around in his seat for a first and distant view of the Yale shell. Yale athletic experts shook their heads gloomily and said that Yale was surprisingly infering. Yale rowed the race out, although the oars trailed in limp fingers. The only consolation that Yale obtained throughout the day was the freshman race.

After the freshman eights at 11:30 o'clock received the signal Harvard caught the water first and dug out a quarter of a length lead before Yale got into action. The Crimson shell was kept in the lead with the youngsters pulling well up to forty. The half mile was reached with Harvard nearly one length ahead, and the advantage was maintained until the mile had been passed.

Elis Increase Stroke.

There Sheppard, the Yalel coxswain, nodded to Stroke Snowden, who began hitting up the stroke. Foot by foot the Yale shell crept up on the flying Crimson crew and at the one and a half mile stake Harvard's advantage had been cut down to a few feet. On the home stretch the Yale shell passed Harvard, and as the Crimson oarsmen had shot their bolt the Blue crew had no difficulty in winning by two lengths. Time: Yale, 11:58; Harvard, 11:59 4/5.

A few minutes before noon the fours were sent away. Harvard once more dashed into the lead at the gun and in the first quarter mile had made it a clear half length. This advantage was kept up until just before reaching the mile, when the Cambridge oarsmen opened up clear water between the shells. In the remainder of the race over the smooth water Harvard steadily drew away and when the finish was reached in Bartlett's Cove there were more than four lengths between them. Time: Harvard, 13:37 1/5; Yale, 13:53.

SEES RACE FROM AEROPLANE.

Aviator Atwood Circles Over River During Progress of Yale-Harvard Crew Event.

New London, Conn., June 30.—An added event, unexpected and spectacular, and never before attendant upon a Yale-Harvard regatta on the Thames was the flying of Harry N. Atwood over the crews in an aeroplane during the varsity eight race late this afternoon.

Accompanied by his machinist, Atwood arrived from Boston 185 miles away this morning. In graceful circles he floated over the river from bank to bank and landed on a hill to the west of the city.

Just before the finish Atwood swooped down the river and circling, dipped almost to the surface of the water and as the Harvard eight was crossing the finish line he made a landing on shore. Atwood had Mayor Bryan P. Mahon as his passenger during the afternoon flight.

HEAVY SCHEDULE FOR GOLFERS

Many Events Postponed from Last Week on Account of Rain to Be Played Off Today.

Local golfers have crowded schedules for this afternoon, a number of the events postponed last Saturday on account of the rain being down for decision in addition to the events regularly carded. Calumet members will replay the qualifying round for the Whiting trophy as enough players did not qualify last Saturday to fill a flight. Events for today:

Ridgemoor—Finals Blake, Price, and Hill cups and eighteen hole handicap.
Ravisloe—Third round mixed foursome.
South Shore—First round for Thompson and Bartlett and Baird prizes.
North Shore—Blind bogey handicap.
Ridge—Handicap against par.
Elmhurst—First half qualifying round for Members' and Flight trophy.
Homewood—Semi-finals Coe trophy, final for Gillett cup, and play for Mackenzie and Morava prizes.
Midlothian—Finals match play cup tournament and flag tournament.
La Grange—Membership committee trophy.
Jackson Park—Qualifying round monthly class handicap.
Glenview—Qualifying round Deering Benedict trophy and final for Maturity cup.
West Pullman—Qualifying round for Cuyler and Members' cup.
Ravenswood—Second round Gates cup.
Wheaton—Informal opening of new clubhouse, play for Directors' cup and bogey handicap.
Calumet—Qualifying round for Whiting cup.
Beverly—First qualifying round for Morgan Park cup.
Onwentsia—Handicap against par for C. T. Atkinson cup.
Skokie—Qualifying round for W. M. Hoyt cup.
Exmoor—A. M., medal play handicap; p. m., medal play handicap.
Evanston—Play for Directors' cup.
Glen Oak—Ball sweepstake.
Westward Ho—Play for Tom Morris cup, final for Hill cup.
Garfield Park—Play in June tourney.
Idlewild—Qualifying round for President's cup.
Edgebrook—Match play for Irving cup.

National A. C. to Give Meet.

The National Athletic club, a west side athletic organization, with clubrooms at Center avenue and Eighteenth street, will give its annual athletic meet and picnic tomorrow at new Elliott's Park.

IN THE WAKE OF THE NEWS.

BY HEK.

Frank Farrell has called John I. Taylor a "welcher" because Mr. Taylor, according to an allegation, reneged on the sale of a player, namely Pitcher Cicotte. Now, in the line of sporting effort in which Mr. Farrell mingled conspicuously and with ripe sophistication before he hooked his chariot to the ascending baseball star, "welcher" is a fighting word, a term of opprobrium a discreet man, unless he has the "goods" and his odds with him, would not apply to a mere tout. Perhaps it hasn't the same significance in baseball, or perhaps its significance in baseball hasn't yet been established, this being its first time out in the baseball vocabulary. Mr. Taylor may not be as resentful of its application to him as a member of that discredited profession, bookmaking, would. He may, forsooth, take it as a compliment to his smartness as a baseball magnate. Who knows?

The coroner's jury in the case of Basle, killed at the Hawthorne track while driving a racing car, rendered a verdict attributing the cause to "the blowing out of a rear casing, the narrow gauge of the car, and that shape of the track," and recommended legislation "regulating" such exhibitions. That will be all right. On with the dance.

Speaking of automobile races, Col. Bill Pickens, than whom, etc., says "It is the experience of promoters that they need friends more the day after they have pulled off their show than they did the day before."

That's the Frank Smith who used to heave, hurl, twirl, or pitch for the White Sox. He was "all in" when he left here, you know.

Similia similibus curantur. It takes Pitcher Groom to tame the other newlyweds on the Athletic team.

It has taken this length of time for the bugs whose fun it is to shockup on the proofreader to rumble that we spell "Cub Sydelights" that way on purpose.

LEST WE FORGET.

Fort Wayne, Ind., June 29.—Dear Hek: Quite a while ago there apeared in the w. g. c. a little thing about the ghosts of former equine heroes somnambulating among the flat buildings on the site of the old Washington park track, and I've been waiting ever since in breathless suspense for you to enlarge upon it, as it were. I think it is a quaint conceit, very, and, as you are familiar with the ground, or were before they "desecrated" it, you might "go to 't" to some mirthful or sentimental purpose. J. M. P.

(Gracious of you, but the suggestion doesn't quite register. Besides real estaters take real estate so seriously.)

It is expertly put forth that "after a club has been put to the strain of beating a formidable contender the reaction may leave it an easy prey to a club from which nothing stubborn in the way of contention is expected." Any opposition to that line of reasoning? Well, let it go at that.

ONCE MORE BEFORE WE CHOP.

Fat and forty, I'll admit;
Frowsy, too—a little bit;
Frumpish, that's the heicdit;
Frayed and fagged, believe me.

But I'll "come back," never fear;
Now that Lillian is here.
With her three X beauty steer
She will sure retrieve me.

It used to be that the pitchers were suffered to starve to death for want of support, and now it is that the support is starving to death for want of pitching. This is but a slight variation of the zephyrism. "There's always some s—— thing."

Tremendous excitement! Kansas City has sold Homer Smoot to Wilkesbarre.

"COMMENCEMENT EXERCISES."

When I was a little boy I had no way to choose
But bundle off to school each day and mind my P's and Q's,
Now, I am a big boy, a graduate and frat,
And with all those knotty things I'm going to the mat.
I can wreck a restaurant, I can stop a train,
I can pull all sorts of stuff, the fancy and the plain.
Speed, I have a lot of it, I know all the guits.
I will show them how to run these United States.

'ELEVEN.

Just by way of a boost for the benefit for Charles Tindill which will take place at the College theater tomorrow night: Tindill has been identified with amateur, semi-professional, and college baseball hereabouts, as an umpire, for over twenty-five years, and is pleasantly remembered. He is in a bad way now after a long illness and deserves a substantial lift. If you can't go, buy tickets.

Put Gary, Ind., with the other fool of boxing acivity. The promoters have "done" not wisely but too well. The best and safest of them can't last very long the way they are abused. Experience repeats with unerring accuracy in the fighting game.

IN A M—R E—Y.

Cub Fisherman—Gettin' any?
Sox Fisherman—Nah! How's it over there?
C. F.—Rotten.
S. F.—Let's go ashore.
C. F.—Let's.

There is as much trouble in getting a fifty foot sloop into the water as there is in putting a three act drama on the stage—not that we've had any but vicarious experience with either.

SKOKIE WINS HIGGINS TROPHY

Incomplete Returns Give Club Victory with 9 Down.

SAN GABRIEL TEAM SECOND.

Homewood Takes Third Place and Windsor Quartet Fourth.

BY J. G. DAVIS.

From the incomplete returns received last night it looked as if the Skokie Country club of Glencoe, Ill., would again win the Crafts W. Higgins trophy, emblematic of the team championship of the Women's Western Golf association. The quartet representing the club yesterday finished 9 down in the annual competition against par played on the home courses of the clubs competing.

Last year the team, which then contained Miss Katherine Forrest and Mrs. G. D. Forrest, finished 13 up. Miss Edna Owsley and Miss Ethel Copeland played yesterday in place of the representatives of the Forrest family. Mrs. Harvey L. Pound, who was runner-up in the Women's western championship last year, led the quartet with a medal score of 96, which enabled her to finish 3 up.

The San Gabriel Valley Country club of California finished second, 13 down, the scores being: Mrs. J. V. Elliott, even; Mrs. Alice Tobey, 3 down; Mrs. M. James, 6 down; Miss M. Clarke, 4 down.

Homewood Country club with three misses on the team finished third, 14 down; Miss Ethel Corbet leading, 2 up. The Windsor Golf club was fourth, 15 down; Miss Frieda Werner, who had a card of 96, finishing 2 up.

Miss Helmer Finishes 5 Up.

The Midlothian Country club team which last year finished second, 9 up, did not have as strong a representation, Miss Alva Sanders, Miss Marjorie Edwards, and Miss Caroline Painter being missing. Miss Myra Helmer, who finished 4 up last year, did even better yesterday, leading the side 5 up. Her god play enabled the team to finish 20 down and take fifth position in the incompleted list. Reports were not obtainable from the Exmoor and Hinsdale clubs.

Miss Helmer Finishes 5 Up.

The Northland Country club of Duluth finished 40 down, the Sheboygan Country club of Wisconsin 46 down, and the Blue Mound Country club of Milwaukee 52 down, the last named team being handicapped by the heat. Chicago scores were as follows:

SKOKIE.		WINDSOR.	
Mrs. H.L. Pound.	3 up	Miss F. Werner.	2 up
Miss M. Knapp.	Even	Mrs. A. Heaning	2 down
Miss E. Owsley.	3 down	Mrs. E.A. Bate'n	6 down
Miss E.Copeland.	9 down	Mrs. R. Crombie.	9 down
Total	9 down	Total	15 down
BEVERLY.		HOMEWOOD.	
Mrs. F.W. Wink'r	2 down	Miss E. Corbet.	2 up
Mrs. C.M. Tuni'n	6 down	Miss Ruth Steele.	1 down
Mrs. F.J. Lower.	12 down	Miss M. Cameron.	6 down
Mrs. Rowles	10 down	Mrs. McArthur.	9 down
Total	29 down	Total	14 down
MIDLOTHIAN.			
Miss M. Helmer.	5 up	Mrs. J. L. Praff.	10 down
Mrs. J.O. Hinkley	6 down		
Mrs. Ingraham.	9 down	Total	20 down

Welter and Evans Tie.

Sixty members of the Chicago Paint, Oil, and Varnish Golf association competed in a tournament at the South Shore Country club. J. N. Welter and R. W. Evans tied at 8 down in the handicap, and will play for the Howard Elting cup next week. Both had medal scores of 84.

Chairman Jones of the sports and pastime committee of the Skokie Country club yesterday issued the program of July events calling particular attention to the annual open tournament to be held July 18 to 22. Two hundred invitations will be issued and it is expected the tournament will as usual be one of the biggest of the local season. It comes just before the western amateur championship at Detroit and some of the men who will try for the western title will play, although last year the age limit was 30 and this kept several of the best youngsters out.

The women's annual invitation tournament will be held Aug. 1 to 5, and is the only one given by a local club lasting over the one day.

The Glen Oak Country club will hold the events schedule for last Saturday on July 4. Chairman Lambert of the sports and pastimes committee is working on a schedule for the rest of the season.

VARDON FIVE TIMES VICTOR.

Defeats Arnaud Massey for British Open Championship at South Herts Golf Club.

Sandwich, England, June 30.—In the play-off of their tie for the open golf championship today Harry Vardon of South Herts Golf club defeated Arnaud Massey of Nivelle, France, winning the title, the championship cup, gold medal, and $250. The Frenchman retired at the thirty-fifth hole when Vardon had an overwhelming lead. Vardon has won the open title five times, the last preceding time being in 1903. Massey was open champion in 1907.

SIMPSON REGAINS WESTERN TITLE

Kenosha Scot Defeats McNamara of Boston in Open Golf Tourney, 2 and 1.

CONTEST HARD FOUGHT.

Eastern Expert Trails in Morning, but Gets Even Twice in the Afternoon.

Grand Rapids, Mich., June 30.—[Special.]—Old Scotia's supremacy on the links was well upheld here today when Bob Simpson, the Kenosha Scot, defeated Tom McNamara, the Boston Celt, in the final thirty-six hole match for the western open championship, 2 and 1 to play. It was Simpson's second success, he having won the western title in 1907.

The match was one of the hardest fought ever seen here. McNamara putting up a good, game battle to the thirty-fifth hole. The weather conditions were ideal, the fair greens crisp, and the putting greens keen. Both morning and afternoon rounds attracted goodly galleries, the concourse during the final in trip assuming the proportions of a crowd.

The morning match started off with Simpson well in the lead, he having McNamara four down at the nine hole turn by virtue of taking the second, fifth, seventh, and eighth. On the in trip the Bostonian reduced this lead to one up for Simpson by taking the eleventh, Simpson's Jonah hole, and the thirteenth and seventeenth. Simpson went out in 35 and came in in 41 to McNamara's out in 39 and in in 38.

Simpson's lead was twice wiped out in the afternoon round, after Bob had gained an advantage by taking the first hole. McNamara got this back at the second, the "twister," by some exceptionally fine approach work, making a five hole in three to Simpson's four. The next three were halved, a sensational drive of McNamara's with his brassie averting impending disaster.

At the sixth, the hardest hole of the course, McNamara got a three to Simpson's four, and the pair were on even terms for the first time since the second hole of the morning. McNamara immediately lost the regained ground on the next hole by driving into a bunker from which it took two shots to extricate himself, requiring four to Simpson's three. They halved the next and McNamara again brought it to even by taking the ninth with four to Simpson's five.

Simpson regained his lost lead in the next, when, after p

BUSINESS, COMMERCIAL AND FINANCIAL SECTION

HEAVY PRESSURE ON JULY FUTURE

Wheat Market Higher Early, but Eases Off as Result of Hedging Sales.

CORN HAS BIG ADVANCE.

High Temperatures in the West Cause Renewed Outside Buying; Oats Easy.

Pressure on the July wheat offset the more bullish news from the northwest yesterday and after scoring a sharp advance early in the session prices eased off in the last hour. July finished ½c lower, September ⅝c higher, and December ⅝@⅞c up. The bull influences were the big advance in corn, hot weather northwest, and rumors of rust in southern Canada.

Hedging pressure was more marked, however, and it was estimated that 400,000 bu new wheat had been bought to arrive. The prospects for heavy deliveries this morning deterred the bulls from becoming aggressive, especially as a change in weather conditions northwest would deprive the bulls of their chief argument. During the session trade was nervous and there was not much outside business at any time. The Oklahoma report was bullish, giving condition at harvest 45, against 88 a year ago.

Cash Situation Is Weak.

The weak cash situation with the expected liberal movement of new wheat and the possibility of big deliveries tends to keep trade down to a minimum. There is no demand for wheat from the mills, and as a result the bad crop reports are not so effective in causing higher prices as they otherwise would be. Yesterday high temperatures were again reported all through the northwest, and reports from South Dakota indicated further damage, but in spite of this and of the advance in corn the buying response was disheartening to the bulls.

A little wheat was reported taken at the seaboard for export, 20 loads durum and 5 loads Manitoba, and there was one report of a cargo of 250,000 bu durum to go to Russia. Traders were skeptical of these reports, however, and they fell flat. Outside cash markets weak as well as here, with the exception of Minneapolis. Stocks at latter point decreased 415,000 for the week.

Dry Market in Corn.

Corn scored another big advance as the result of continued dry weather over the belt, and in spite of a sharp reaction in the last hour closed 1¼@1⅝c higher for the day. Buying was of a general character early, and on the bulge there was free realizing. The profit taking sales were taken by commission houses. Temperatures in the west were reported high during the day, but the advance was a little rapid to hold.

The cash markets were strong in all directions. The local market was up 1½@2c; St. Louis 1¼@2c up; Kansas City about 2c higher, and Omaha up about the same. A brisk demand is developing for corn in the southwest. Receipts here were 253 cars, with 264 cars for today. In the west receipts were 489,000 bu, compared to 556,000 bu a year ago. Cables were ⅛@1d higher, on the strength on this side and reports of dry, hot weather in Russia. Cash sales here were 125,000 bu. Five loads were reported taken for export.

Heavy Realizing in Oats.

The big feature in oats was the heavy selling by holders. Prices finished ⅛@¾c lower, in spite of the big advance in corn, and there was no oats on tap all the time to offset the new buying. Commission houses all appeared to have oats for sale, and several of the local longs were credited with selling. Cash trade was fair, with prices ½@¾c higher, and sales of 140,000 bu. Not oats were offered quite freely. Primary receipts were 978,000 bu, against 272,000 bu a year ago. Local receipts were 88 cars, with 129 cars for today.

Hog Products Firm at Close.

Provisions were firmer, but net gains for the day were small. There was a little scattered liquidation in July lard, but for other product a fair demand existed. Receipts were 16,000, or 4,000 less than expected, and prices at the yards were 10c higher. This, with the strength in corn, gave the market its better tone. Western receipts for the day were 69,900, compared to 82,300 a year ago. Cash trade was called fair. Liverpool was 6d higher on backs and 3d up on hams. Receipts of product here were 56 cars; shipments, 63 cars.

AMERICAN GRAIN MARKETS.

MINNEAPOLIS, Minn., June 30.—WHEAT—July closed 1c higher than yesterday, September 1¼@1⅝c higher, and December 1¼@1⅝c higher. July, opened 90@90c; high, 90⅝@90¾c; low, 95c; close, 95⅝c. September, opened 90⅝@90¾c; high, 97¼c; low, 95¼c; close, 96¼@96⅝c. December, opened 90¾c; high, 97¾@97¼c; low, 96¼c; close, 96¼@96⅝c. Cash steady; No. 1 hard, 98¾c; No 1 northern, 97¼@98¼c; to arrive, 97¼@98¼c; No. 2 northern, 95¾@96⅝c; to arrive, 95¾@96¼c; No. 3 81¼@93¼c. CORN—No. 3 yellow, 58@58½c. OATS—No. 3 white, 42¼@43c. RYE—No. 2, 85c. MILLSTUFFS—Shipments, 1,807 tons; firm; bran, in 100 lb sacks, $19.00@19.50. FLOUR—Unchanged; first patents, in wood, f. o. b. Minneapolis, $5.00@5.20; second patents, $4.50@4.75; first clear, $3.35@3.55; second clear, $2.35@2.50. FLAX—$2.07. BARLEY—65@98c.

NEW YORK, June 30.—FLOUR—Steady. RYE FLOUR—Barely steady; choice to fancy, $5.30@5.40. CORNMEAL—Firm. RYE—Steady. BARLEY—Steady. WHEAT—Spot, firm; No. 2 red, 94½c, elevator, and 95¾c f. o. b. afloat; No. 1 northern, Duluth, $1.01¼ f. o. b. afloat. Futures unchanged to ⅛c net advance; July, 94⅜@95 3-16c, closed 94½c; September, 93¼@93¾c, closed 93 7-16c; December, closed 93½c. CORN—Spot, strong; export new, No. 2, 65c f. o. b. afloat. Futures, 1¼@1⅝c net higher July closed, 54c; September, 56¾c; December, 57½c. OATS—Spot, firm; standard white, 50c; No. 2, 50½c; No. 3, 49½c; No. 4, 49c. Futures, nominal. HAY—Steady; No. 2, $1.15@1.20; No. 3, 85@90c.

KANSAS CITY, Mo., June 30.—WHEAT—¼@1c higher; No. 2 hard, 85½@91c; No. 3, 83@89c; No. 2 red, 84½@86c; No. 3, 83@84c. Futures—July, 84c bid; September, 84c bid. CORN—1@2¼c higher; No. 2 mixed, 61¼@61¾c; No. 3, 61¼@61¾c; No. 2 white, 61@62¼c; No. 3, 61c. Futures—July, 60c sellers; September, 60¼c bid. OATS—1c higher; No. 3 white, 46¼@46½c; No. 2 mixed, 46@44c. RYE—76@96c. HAY—Unchanged to 50c higher; choice timothy, $18.00@19.00; choice prairie, $16.00@16.50.

DULUTH, Minn., June 30.—WHEAT—On track, No. 1 hard, 98c; on track, to arrive, No. 1 northern, 97c; No. 2 do, 94@95c; July, 97c asked; September, 98c asked. DURUM—On track, in store, to arrive, No. 1, 87¼c; No. 2, 85¼c; July, 87¼c; September, 88¼c asked. LINSEED—On track, $2.07; to arrive, $2.08, nominal; July, $2.08; September, $1.98; October, $1.90 bid. OATS—43¼c. CORN—56¼c. RYE—$1@83c.

MILWAUKEE, Wis., June 30.—WHEAT—No. 1 northern, $1.01@1.02; No. 2 northern, 99c@$1.00; July, 89¼c; September, 89¾c. CORN—No. 3 yellow, 59@59½c; No. 3, 59c; July, 59¾c; September, 61¼c. OATS—Standard, 44@44½c; No. 3 white, 43¾@44c; July, 43¼c; September, 44¾c. RYE—No. 1, 87@88c. BARLEY—Malting, $1.05@1.12; selected, 80c@$1.00; Wisconsin, $1.05@1.10.

Grains in Liverpool.

LIVERPOOL, June 30.—WHEAT—Spot firm; No. 2 Manitoba, 7s 6d; No. 2 Manitoba, 7s 4d; No. 3 Manitoba, 7s 1¾d. Futures firm; July, 6s 10½d; October, 6s 8½d; December, 6s 8¾d. CORN—Spot firm; new American mixed, no stock; old American mixed, 5s 4½d; new American kiln dried, 4s 11d. Futures steady; July, 4s 10⅝d; September, 5s 1¾d. HOPS—In London [Pacific coast], 45 15s@£7.

METALS.

NEW YORK, June 30.—COPPER—Standard dull; spot, July, August, September, and October, £12 25s@12 35. London dull; spot, £57; futures, £57 11s 3d. Custom house returns show exports so far this month of 27,498 tons. Lake, $12.75@13.00; electrolytic, $12.62½@12.75; casting, $12.37½@12.50. TIN—Dull; spot, $44.50@45.50; July, $43.50@44.50; August, $41.75@43.00; September, $41.50@42.50; October, $41.25@42.25. London weak; spot, £195 10s; futures, £190. LEAD—Quiet; $4.45@4.50 New York; $4.30@4.37½ East St. Louis. London, £13 7s 6d. SPELTER—Quiet; $5.70@5.80 New York; $5.50@5.62½ East St. Louis. London, £24 15s. ANTIMONY—Dull; Cookson's, $8.50. IRON—Cleveland warrants, 46s 3d in London. Locally iron was quiet; No. 1 foundry northern, $15.00@15.25; No. 2, $14.75@15.00; No. 1 southern and No. 1 southern soft, $14.75@15.25.

Freight Car Takes Off Leg.

Frank P. Hoesman of Michigan City, Ind., fell under a Chicago, Milwaukee and St. Paul freight car at Montrose boulevard last night. His right leg was taken off.

NEWS AND GOSSIP OF BOARD OF TRADE.

Several reports of rust in southern Canada and North Dakota were in circulation yesterday, but later advices were to the effect that no reports of this kind could be confirmed. It was not stated in the early reports whether it was black rust that had been discovered or not, but presumably it was. Winnipeg wired Barrell there was no foundation for such reports, and Bartlett-Frazier also had reports from grain men in the western Canadian market saying the reports were given no consideration there. The original report came to Shearson-Hammill from Brandon, Man. Some traders were inclined to credit the reports of rust, claiming conditions had been of just the right kind in southern Canada to give the black rust a start. It is understood the plant has a luxurious growth in that section, and there has been lots of rain. However, traders in general were skeptical and the rumors did not have much effect.

New wheat continues to be freely offered from the country and arrivals of new wheat are increasing at all winter wheat centers. Kansas City and St. Louis are already having a good run and large receipts are expected here by the end of next week. Buyers are not taking hold any more anxiously and are buying the grain at about their own prices. One house bought 150,000 bu, and there was enough hedging pressure throughout the day to be felt in the pit. In fact the July weakness was largely responsible for the late slump in the market. Prices were a little higher at outside points early, but compared to futures the cash article was dragging at St. Louis and Kansas City. Minneapolis prices were firmly held and there was a fair demand.

W. H. Lake yesterday made the announcement that he had made a connection with A. O. Slaughter & Co. and hereafter would clear all his trades through that house.

Reports of export business in wheat recived from New York did not receive much credence here. One report was to the effect that a cargo of durum about 250,000 bu had been sold to go to St. Petersburg, Russia. Local exporters smiled at this report. There was another message export sales comprised 20 loads durum, 5 loads Manitobas, and 5 loads corn. Local exporters insist there is no possibility of any important export sales at current prices.

Lyle wired Chapin from Watertown, S. D.: "Rode from Oakes to Aberdeen, Redfield, and Watertown. The situation on the state line of South Dakota much worse than week ago. There have been no good rains and some wheat has passed out. A big rain quick would save much grain now in distress. It has been warm again and the damage is increasing. Corn maintains high condition. There is no sign of rain."

A big milling concern at Winnipeg, owning ninety country elevators said conditions in Canada were fine, with wheat heading out everywhere, something never before known in June. Prospective yield in western Kansas now estimated at 200,000,000 bu, with good conditions from now until harvest.

Bids on the call for wheat to arrive were ⅛c higher to ⅛c lower, corn ⅛@1¼c higher, oats ⅛c lower to ⅜c higher, and rye 1@2c lower. Sales were 5,000 bu No. 2 hard wheat, shipment by July 20, 88½c track Chicago.

Cash corn was 1@2c higher and oats ⅛@⅜c higher. Country offerings of corn were moderate, but quite a few new oats are being offered to arrive. Shipping sales were 45,000 bu corn and 140,000 bu oats.

Visible supply of grain in chief ports of Argentina with comparisons follow:

	This w'k.	Last w'k.	Last year.
Wheat	2,240,000	2,576,000	1,248,000
Corn	587,000	587,000	4,260,000

New clover seed sold to arrive yesterday at $12.00.

BOARD OF TRADE TRANSACTIONS.

WHEAT.

	Open.	High.	Low.	Closing June 30.	Closing June 29.
July	89½	90	88¾	89	89¾
Sept.	89⅝-¾	90¼	89⅜-½	89⅝-¾	89¼-½
Dec.	91¼-2¼	93	91¼	92½	91½-⅝

CORN.

July	58⅝-9	59¾	58¾	58⅞	57¾-⅞
Sept.	60¾-1¼	61¾	60¾	61¼-½	60-¼
Dec.	59¾-60¼	60⅝	59⅞	60¼	58¾-9

OATS.

July	43⅝-¾	43¾	43¼	43¼	43½
Sept.	44⅜-5	45	44¼	44¼-⅜	44⅜-½
Dec.	46⅞-7	47	46-½	46½	46½

MESS PORK.

July	15.50	15.50	15.35	15.40	15.25
Sept	15.70	15.70	15.55	15.55	15.45

LARD.

July	8.25	8.27½	8.22½	8.22½	8.22½
Sept.	8.37½	8.40	8.35	8.32½	8.32½
Jan.	8.20	8.20	8.15	8.17½	8.15

SHORT RIBS.

July	8.37½	8.45	8.35	8.35	8.30
Sept.	8.50	8.52½	8.47½	8.47½	8.40
Jan.	7.87½	7.90	7.80	7.80	7.85

Prices at Outside Markets.

WHEAT.

	July			September		
	High.	Low.	Close	High.	Low.	Close.
New York	95¼	94¾	95¼	95¼	94¾	95¼
St. Louis	88⅝	86¾	85¾	87⅜	87	87¼
Winnipeg	96¾	96¾	96¼	*92¼	91	91⅜
Duluth	97¾	96¼	97	97¼	96¾	97
Minneapolis	96¾	95	95¾	97¼	95½	96⅜
Kan. City	85½	84¾	85	85⅜	84½	85
Toledo	89¼	89	89	91¼	90¾	90⅝
Baltimore	63¼	63	63¼	....	....	....

CORN.

New York	66	66	66	68¼	68½	68¼
St. Louis	60	59½	59¾	61⅝	61	61⅜
Kan. City	60¾	60	60	61¾	60½	60½
Baltimore	60⅞	60	60¾	....	....	....

*October.

Grain Inspection.

	No. 2 or better.	Standard.	No. 3.	Lower grades.	Total.
Winter wheat	6	..	..	1	7
Spring wheat	1	..	..	..	1
Durum wheat	..	..	1	..	1
Mixed wheat	1	..	..	..	1
Corn	70	..	..	50	212
Oats	41	17	80	8	88
Rye	1	..	..	1	2
Barley	2	..	9	..	11
Totals	128	17	118	60	323

Inspected in by lake and canal: Wheat—No. 1 northern, 31,409 bu. Inspected out from store: Wheat—No. 2 hard, 5,000 bu; No. 1 northern, 21,900 bu. Corn—No. 2 mixed, 9,855 bu. Oats—No. 2 white, 260,132 bu; Standard, 57,800 bu. Loaded from unlicensed elevators: Wheat—No. 2 hard, 2 cars; No. 2 red, 5 cars; No. 2 velvet chaff, 2 cars. Corn—No. 2 yellow, 2 cars and 421,086 bu; No. 3 yellow, 3 cars; No. 3 white, 18 cars; No. 3 white, 4 cars; No. 3 white kaffir, 1 car; No. 2 mixed, 12,000 bu; No. 3 mixed, 170,000 bu. Oats—No. 2 white, 4 cars; standard, 4 cars; No. 3 white, 6 cars; No. 2 mixed, 2 cars; sample grade mixed, 3 cars; white clipped, 4 cars; purified white, 3 cars.

Primary Movement.

	Receipts— Wheat.	Corn.	Shipments— Wheat.	Corn.
Chicago	28,200	235,000	12,700	586,000
Milwaukee	13,300	35,000	1,120	10,170
Minneapolis	171,700	9,720	61,500	12,090
Duluth	51,975	1,472	4,986	.....
St. Louis	105,600	88,800	21,050	35,010
Toledo	6,000	20,900	3,000	1,000
Detroit	.....	4,000	.....	2,150
Kansas City	154,800	58,800	49,200	40,800
Peoria	2,000	35,650	1,000	14,436
Totals	530,695	489,372	154,556	701,712
Last year	359,024	556,108	183,008	469,810

Daily Indemnities.

Wheat—High.	Up— Low.	Close.	High.	Down— Low.	Close.
July 90	89¾	90	88	87⅝	87⅝
Sept. 90¼	90¼	90⅝	89	88⅝	88⅞
Dec. 88	92⅝	93	....	....	....
Corn—					
July 59½	59⅞	59⅝	....	....	....
Sept. 62⅛	61⅞	61⅞	60¾	60¾	60
Dec. 61	60¾	60¾	59½	59	59
Oats—					
Sept. 44⅞	44½	44⅝	43⅝	43⅝	43⅝
Dec. 46⅛	46⅜	46⅜	45⅝	45¼	45¼

Cash Transactions.

FLOUR—Easy; winter wheat, patent, jute, $4.00@4.15; straight, jute, $3.80@3.90; clear, jute, $3.30@3.40; spring wheat, special brands wood, $5.40; Minnesota, local patents, jute, $4.40@4.50; Minnesota hard spring, straight, export bags, $4 15@4.30; first clears, $3.10@3.50; second clears, $2.65@2.95; low grades, $2.05@2.75; rye flour, dark, per brl, jute, $4.25@4.40; white, per brl, jute, $4.40@4.50.

WINTER WHEAT—Steady; No. 2 red on track sold at 89¼@89½c. Illinois proportional billing: No. 3 red, 88¼c.

SPRING WHEAT—Steady; No. 2 spring sold on track at 91¼c; No. 3 spring, 92c, and durum No. 3 at 87c.

CORN—Up 1@2c. Sales, 125,000 bu. No. 2 mixed sold on track at 59½c; No. 2 yellow, 59¼@59½c; No. 2 white, 59½c; No. 3 mixed, 59c; No. 3 yellow, 59@59¼c; No. 3 white, 59c; No. 4 mixed, 57¼@57¾c; No. 4 yellow, 57¼@57¾c; No. 4 white, 57¼@58c. Illinois proportional billing: No. 2 mixed, 59c; No. 2 yellow, 59¼@59½c; No. 2 white, 59¼c; No. 3 mixed, 58¾@59c; No. 3 yellow, 59@59¼c; No. 3 white, 59c; No. 4 mixed, 57¼@57¾c; No. 4 yellow, 57½@58c.

OATS—Up ¼@⅜c. Sales, 140,000 bu. Standard sold on track at 44¼@45c; No. 2 white, 44¾@45¼c; No. 3 white, 43¾@44¼c; No. 4 white, 43¾@44c; sample grade, 45½c. Illinois proportional billing: No. 2 white, 44¾@45c; standard, 44½@44¾c; No. 4 white, 43¾@48¾c.

RYE—Weak. Sales, track Chicago: No. 2, 87c.

BARLEY—Unchanged to 4c lower. Sales, free on board or switched: Screenings, 60c; barley, 90c@$1.06¼.

HOG PRODUCTS—Firm. Cash lots: Mess pork, $15.50@15.62½; lard, $8.20, and short ribs, $7.62½@8.37½, according to weight.

BEEF PRODUCTS—Quiet and steady; quotable as follows: Beef hams, $26.75@27.00; extra mess beef, $11.00@11.25; plate beef, $11.50@11.75; extra plate beef, $11.75@12.00; edible tallow, 6¼@6½c; prime packers' tallow, 6@6¼c; No. 1 packers' tallow, 5¾@6¼c; No. 2 packers' tallow, 5½@5¾c; No. 1 renderers' tallow, 5¾@5¾c; choice country tallow, 6@6¼c; No. 2 country tallow 5½@5¾c; oleo-stearine, 7¾@7¼c; extra oleo oil, 8@8¼c; oleo stock, No. 1, 7¼@8c.

GREASES—Trade moderate; quotably as follows: Brown, 4¾@4¾c; yellow, 5¼@5½c; house, 5¼@5½c; B white, 5¾@5¾c; A white, 5¾@5¾c; choice white, 5¼@6c.

COOPERAGE—Steady. Ash pork barrels, 95c@$1.05; oak pork barrels, $1.12½@1.15, and lard tierces, $1.30@1.60.

SOUTH WATER STREET BEEF.

	No. 1.	No. 2.	No. 3.
Ribs	11	10½	8
Loins	16	14	10
Rounds	10½	9½	8
Chucks	5¾	5½	4½
Plates	4½	4	3½

VEALS.

50@60 lbs. 8@9c 100@120 lbs. 11½c
95@120 lbs. 9@10c Coarse 5@8c

Cash Transactions.

FLOUR—Easy; winter wheat, patent, jute, $4.00@4.15; straight, jute, $3.80@3.90; clear, jute, $3.30@3.40; spring wheat, special brands wood, $5.40; Minnesota, local patents, jute, $4.40@4.50; Minnesota hard spring, straight, export bags, $4 15@4.30; first clears, $3.10@3.50; second clears, $2.65@2.95; low grades, $2.05@2.75; rye flour, dark, per brl, jute, $4.25@4.40; white, per brl, jute, $4.40@4.50.

WINTER WHEAT—Steady; No. 2 red on track sold at 89¼@89½c. Illinois proportional billing: No. 3 red, 88¼c.

SPRING WHEAT—Steady; No. 2 spring sold on track at 91¼c; No. 3 spring, 92c, and durum No. 3 at 87c.

CORN—Up 1@2c. Sales, 125,000 bu. No. 2 mixed sold on track at 59½c; No. 2 yellow, 59¼@59½c; No. 2 white, 59½c; No. 3 mixed, 59c; No. 3 yellow, 59@59¼c; No. 3 white, 59c; No. 4 mixed, 57¼@57¾c; No. 4 yellow, 57½@58c. Illinois proportional billing: No. 2 mixed, 59c; No. 2 yellow, 59¼@59½c; No. 2 white, 59¼c; No. 3 mixed, 58¾@59c; No. 3 yellow, 59@59¼c; No. 3 white, 59c; No. 4 mixed, 57¼@57¾c; No. 4 yellow, 57½@58c.

OATS—Up ¼@⅜c. Sales, 140,000 bu. Standard sold on track at 44¼@45c; No. 2 white, 44¾@45¼c; No. 3 white, 43¾@44¼c; No. 4 white, 43¾@44c; sample grade, 45½c. Illinois proportional billing: No. 2 white, 44¾@45c; standard, 44½@44¾c; No. 4 white, 43¾@48¾c.

RYE—Weak. Sales, track Chicago: No. 2, 87c.

BARLEY—Unchanged to 4c lower. Sales, free on board or switched: Screenings, 60c; barley, 90c@$1.06¼.

HOG PRODUCTS—Firm. Cash lots: Mess pork, $15.50@15.62½; lard, $8.20, and short ribs, $7.62½@8.37½, according to weight.

BEEF PRODUCTS—Quiet and steady; quotable as follows: Beef hams, $26.75@27.00; extra mess beef, $11.00@11.25; plate beef, $11.50@11.75; extra plate beef, $11.75@12.00; edible tallow, 6¼@6½c; prime packers' tallow, 6@6¼c; No. 1 packers' tallow, 5¾@6¼c; No. 2 packers' tallow, 5½@5¾c; No. 1 renderers' tallow, 5¾@5¾c; choice country tallow, 6@6¼c; No. 2 country tallow 5½@5¾c; oleo-stearine, 7¾@7¼c; extra oleo oil, 8@8¼c; oleo stock, No. 1, 7¼@8c.

GREASES—Trade moderate; quotably as follows: Brown, 4¾@4¾c; yellow, 5¼@5½c; house, 5¼@5½c; B white, 5¾@5¾c; A white, 5¾@5¾c; choice white, 5¼@6c.

COOPERAGE—Steady. Ash pork barrels, 95c@$1.05; oak pork barrels, $1.12½@1.15, and lard tierces, $1.30@1.60.

SOUTH WATER STREET BEEF.

	No. 1.	No. 2.	No. 3.
Ribs	11	10½	8
Loins	16	14	10
Rounds	10½	9½	8
Chucks	5¾	5½	4½
Plates	4½	4	3½

VEALS.

50@60 lbs. 8@9c 100@120 lbs. 11½c
95@120 lbs. 9@10c Coarse 5@8c

Receipts and Shipments.

	Receipts— Wheat.	Corn.	Shipments— Wheat.	Corn.
New York	98,800	20,250	15,998	6,460
Boston	.....	1,400	.....	.....
Philadelphia	3,338	5,000	55,507	.....
Baltimore	39,743	18,779	111,428	39,848
New Orleans	.....	26,400	.....	30,178
Galveston	6,000	.....	.....	.....
Totals	142,871	71,029	182,933	76,483
Last year	86,975	64,048	24,462	86,292

Daily Indemnities.

Wheat—High.	Up— Low.	Close.	High.	Down— Low.	Close.
July 90	89¾	90	88	87⅝	87⅝
Sept. 90¼	90¼	90⅝	89	88⅝	88⅞
Dec. 88	92⅝	93	....	....	....
Corn—					
July 59½	59⅞	59⅝	....	....	....
Sept. 62⅛	61⅞	61⅞	60¾	60¾	60
Dec. 61	60¾	60¾	59½	59	59
Oats—					
Sept. 44⅞	44½	44⅝	43⅝	43⅝	43⅝
Dec. 46⅛	46⅜	46⅜	45⅝	45¼	45¼

Cash Transactions.

FLOUR—Easy; winter wheat, patent, jute, $4.00@4.15; straight, jute, $3.80@3.90; clear, jute, $3.30@3.40; spring wheat, special brands wood, $5.40; Minnesota, local patents, jute, $4.40@4.50; Minnesota hard spring, straight, export bags, $4 15@4.30; first clears, $3.10@3.50; second clears, $2.65@2.95; low grades, $2.05@2.75; rye flour, dark, per brl, jute, $4.25@4.40; white, per brl, jute, $4.40@4.50.

WINTER WHEAT—Steady; No. 2 red on track sold at 89¼@89½c. Illinois proportional billing: No. 3 red, 88¼c.

SPRING WHEAT—Steady; No. 2 spring sold on track at 91¼c; No. 3 spring, 92c, and durum No. 3 at 87c.

CORN—Up 1@2c. Sales, 125,000 bu. No. 2 mixed sold on track at 59½c; No. 2 yellow, 59¼@59½c; No. 2 white, 59½c; No. 3 mixed, 59c; No. 3 yellow, 59@59¼c; No. 3 white, 59c; No. 4 mixed, 57¼@57¾c; No. 4 yellow, 57½@58c.

OATS—Up ¼@⅜c. Sales, 140,000 bu. Standard sold on track at 44¼@45c; No. 2 white, 44¾@45¼c; No. 3 white, 43¾@44¼c; No. 4 white, 43¾@44c; sample grade, 45½c. Illinois proportional billing: No. 2 white, 44¾@45c; standard, 44½@44¾c; No. 4 white, 43¾@48¾c.

RYE—Weak. Sales, track Chicago: No. 2, 87c.

BARLEY—Unchanged to 4c lower. Sales, free on board or switched: Screenings, 60c; barley, 90c@$1.06¼.

HOG PRODUCTS—Firm. Cash lots: Mess pork, $15.50@15.62½; lard, $8.20, and short ribs, $7.62½@8.37½, according to weight.

BEEF PRODUCTS—Quiet and steady; quotable as follows: Beef hams, $26.75@27.00; extra mess beef, $11.00@11.25; plate beef, $11.50@11.75; extra plate beef, $11.75@12.00; edible tallow, 6¼@6½c; prime packers' tallow, 6@6¼c; No. 1 packers' tallow, 5¾@6¼c; No. 2 packers' tallow, 5½@5¾c; No. 1 renderers' tallow, 5¾@5¾c; choice country tallow, 6@6¼c; No. 2 country tallow 5½@5¾c; oleo-stearine, 7¾@7¼c; extra oleo oil, 8@8¼c; oleo stock, No. 1, 7¼@8c.

GREASES—Trade moderate; quotably as follows: Brown, 4¾@4¾c; yellow, 5¼@5½c; house, 5¼@5½c; B white, 5¾@5¾c; A white, 5¾@5¾c; choice white, 5¼@6c.

COOPERAGE—Steady. Ash pork barrels, 95c@$1.05; oak pork barrels, $1.12½@1.15, and lard tierces, $1.30@1.60.

SOUTH WATER STREET BEEF.

	No. 1.	No. 2.	No. 3.
Ribs	11	10½	8
Loins	16	14	10
Rounds	10½	9½	8
Chucks	5¾	5½	4½
Plates	4½	4	3½

VEALS.

50@60 lbs. 8@9c 100@120 lbs. 11½c
95@120 lbs. 9@10c Coarse 5@8c

CHICKENS HIT THE TOBOGGAN; MARKET TOO WELL SUPPLIED.

Prices for Springs Drop Sharply, with Fowls Also Lower—Green Vegetables Liberally Offered.

Poultry dealers were given another illustration yesterday of the folly of boosting values on the least provocation when prices for both fowls and spring chickens were shoved still further down the incline. The former dropped 1c, while the latter broke 2@4c per lb.

The higher prices established recently, while having a detrimental effect on the demand, proved interesting to shippers, as was shown by the heavy receipts yesterday. There were 14 carloads received by freight and the express runs were liberal. The supply on sale was the heaviest in some time and the trade in no condition to take care of it. Trading wa sactive at the decline, however, speculators, jobbers, and dressers all joining in the task of disposing of the offerings. The percentage of chickens was much larger than the other descriptions of poultry, which accounts for their relative weakness. Ducks, geese, and old roosters were without change.

Offerings of green vegetables were liberal and price reductions were necessary in some cases, though general trade was good. Potato receipts were lighter with 12 cars of old and 10 cars of new, and the market was firmer, old stock bringing about 5c per bu more. Butter and eggs were quiet and steady.

TO THROW 15,000 OUT OF WORK

New England Mills to Shut Down on Account of Vacation and Curtailment.

Boston, Mass., June 30.—Next week will see a general suspension of work in New England industries, due to several causes, including the closing of mills and factories for a vacation period, repairs, and a curtailment of production. As a result of conditions in the textile industry, many of the mills closed tonight until July 10, and others will stop work tomorrow. At least 15,000 persons will be affected.

PAYS $40,000 REBATE FINE.

Bethlehem Steel Company Guilty of Accepting Unlawful Concessions on Demurrage Charges.

Philadelphia, Pa., June 30.—The Bethlehem Steel company, which was fined $40,000 for accepting unlawful concessions on demurrage charges on freight cars, paid the fine in the United States court.

CHICAGO LIVE STOCK MARKET.

Highest prices in three months were paid for hogs at Chicago yesterday, with light receipts and aggressive competition from eastern shippers forcing packers to pay an advance of 10@15c from Thursday's values for their droves. The supply sold at an average price of $6.55, which was the highest made since March 29. The top for the day was $6.72½, against an extreme top of $6.55 Thursday. The market eased up a little before the finish, but not many hogs were left unsold at the close.

Packers recovered a little lost ground in the market for lambs and bought fair to good kinds at a decline of 10@15c. They had to pay steady for choice lambs at $7.50, however, and bought sheep at the highest prices touched since the latter part of May. Cattle trade was sparingly supplied and firm, with a top of $6.55 on steers.

CATTLE

Beef steers, choice to prime	$6.35@6.75
Beef steers, medium good to choice	5.70@6.30
Beef steers, common to medium	4.75@5.65
Yearlings	5.75@6.65
Beef cows, plain to choice	3.15@5.00
Fat heifers, good to choice	4.00@5.00
Heifers, selected	5.00@6.00
Canners and cutters	2.00@3.00
Calves, common to choice heavy	3.00@4.65
Good to prime veals	7.25@8.00
Stock steers	3.50@6.00
Feeding steers	4.00@5.25
Bulls	3.25@5.15

HOGS.

Bulk of sales	$6.45@6.60
Common to good mixed	6.25@6.45
Fair to choice mediumweight	6.40@6.60
Fair to choice butchers	6.45@6.65
Lightweights	6.40@6.60
Select 200@300 lb packers	6.50@6.70
Boars, according to weight	2.25@2.75
Fancy shippers	6.65@6.72
Stags	6.50@6.85
Pigs	6.00@6.50

SHEEP.

Shorn ewes	$3.00@4.35
Yearlings	4.50@6.40
Shorn western wethers	3.75@4.75
Cull sheep	2.00@3.00
Bucks	2.00@3.50
Native wethers	4.00@5.00
Lambs	4.00@7.50
Range lambs	4.00@4.75
Feeders	3.75@4.50
Breeding ewes	3.90@4.25

Movement at Chicago Yards.

Receipts—	Cattle.	Calves.	Hogs.	Sheep.
Thursday, June 29	5,066	1,827	22,406	10,485
Friday, June 23	1,701	695	16,190	10,629
Friday, June 30	1,500	500	15,000	12,000
Shipments—				
Thursday, June 29	3,422	119	3,615	1,008
Friday, June 23	3,051	5	4,227	1,025
Friday, June 30	2,000	50	3,000	1,000

Receipts for July 1 were estimated at 300 cattle, 10,000 hogs and 4,000 sheep, against actual arrivals of 86 cattle, 8,123 hogs, and 6,319 sheep for Saturday, July 2, 1910.

Great Cargo of Tea Arrives.

TACOMA, Wash., June 30.—The liner Panama Maru brought from the orient yesterday 1,600 tons of uncolored tea, the largest shipment of the new crop to reach Puget sound this year. Under the prevailing regulations tea from the orient must be uncolored.

BAD MINING STOCK CUTS DOWN TAXES

Assessors Find That Wealthy Men Now Dead Were Often "Stung."

PROBATE RECORDS TELL.

Worthless Securities Not Inventoried in Making Out County Lists.

An examination of the county assessor's records of unsettled estates is surprising in the amount of worthless mining stock and other "dead" securities that are inventoried.

Probate court accounts of hundreds of thousands and millions dwindle to a few hundreds and skimpy thousands when subject to appraisement. "Desperate" and "doubtful" are common words on the assessor's ledgers. Stock and properties listed either as "desperate" or "doubtful" are not credited.

The mining stock that wealthy Chicagoans, now deceased, purchased is of all descriptions—gold, silver, copper, zinc, even salt.

Several estates are affected by John R. Walsh's

NEW YORK BEARS MAKE FALL-DOWN

Stocks Drop, but Downward Movement Fails to Develop to Any Importance.

WIRE CASE THE CAUSE.

U. S. Steel Loses, Though Thought to Have Attained a Strong Technical Position.

New York, June 30.—Movements of stocks today betrayed the uneasiness felt on account of the government's action against wire manufacturers, made known yesterday after the close of the market.

Indictment of various corporation officials had been foreshadowed in reports in circulation for several days, so that the effect upon the market was lessened. Intimations that this step represented only one branch of the investigation being carried on by the government, involving the activities of the United States Steel corporation, disturbed speculative sentiment further.

The bear party, however, failed to inaugurate a movement of sufficient size to give the market a decided impetus downward. Opinion was divided as to whether impressive support was offered so promptly as to discourage an extended bear raid, or whether the comparatively narrow movements of the market were due to inertia.

Irregularity, Not Weakness.

Declines of as much as a point were recorded in only a few of the leading issues, and the strength of isolated stocks was sufficient to give the list an appearance of irregularity rather than pronounced weakness.

United States Steel lost less ground than did a number of other stocks not directly concerned in the events of the day. The attack of the bear party against this stock has been so persistent that the short interest is thought to have reached large proportions, placing it in a strong technical position.

The Harriman issues, Southern Railway preferred, Chesapeake and Ohio and Kansas City Southern, were the weakest of the railroad group, while in the industrial list Amalgamated Copper and American Beet Sugar experienced setbacks.

The Erie issues all developed pronounced strength and rose to the highest prices of the year. Recent developments in Erie, including the favorable May report of earnings published earlier in the week and dispatches from Canada telling of a conference between a representative of the road and a Canadian Pacific official, were followed by buying orders from what were said to be important sources.

Upward Movement Follows.

During the afternoon trading in Erie was the one feature which gave an appearance of life to the market. Reports that control of the road might pass to the Canadian Pacific were followed by a brisk upward movement in Minneapolis, St Paul and Sault Ste. Marie, a subsidiary of the Canadian line.

Despite the weakness in Amalgamated Copper, reports from the metal trade told of increased activity. No large buying movement, however, is under way, and some price shading has been reported during the week. Domestic deliveries of copper during June are estimated at well up to 70,000,000 lbs, a figure which foreshadows a considerable decrease in stocks on hand as a result of the month's operations.

A considerable loss in cash by the banks is indicated by known movements of currency during the week, due in large part to heavy payments to the subtreasury on account of subscriptions to the Panama bond issue.

Increase in Loans Shown.

Completed returns from all national banks, as submitted in response to the controller's recent call, showed an increase in loans and discounts between March 7 and June 7 of nearly $53,000,000.

Bonds were irregular. Total sales, par value, $3,290,000.

Money on call steady, 2¾@2½ per cent; ruling rate, 2½ per cent; closing bid, 2½ per cent; offered at 2½ per cent. Time loans, dull; 60 days, 2½ per cent; 90 days, 2¼@2¾ per cent; six months, 3¼@3½ per cent. Prime mercantile paper, 4@4½ per cent. Sterling exchange easy with actual business in bankers' bills at 4.8425 for 60 day bills and at 4.8610 for demand. Commercial bills, 4.83¾. Bar silver, 52¾c. Mexican dollars, 45c. Government bonds, steady. Railroad bonds, irregular.

IN FOREIGN STOCK MARKETS.

LONDON, June 30.—Money was scarce and dearer and discount rates were firm today. Despite the satisfactory conclusion of the settlement the stock market was weak. Consols declined ⅛ on dear money, politics and fears of new stock issues and Mexican rails were weakened by realizing. American securities opened quiet and steady, and ruled about unchanged during the first hour. Then prices declined under realizing, induced by the indictment of the steel and wire corporations in New York and crop news. Later Wall street offerings caused further losses and the market closed easy.

LONDON CLOSING STOCKS.

	N. Y. June 30.	equiv. June 29.	N. Y. equiv. close.	Yesterday's N. Y. close.
Amalgamated	71⅝	69⅝	72⅛	70⅛
Atchison	116⅛	113⅛	116⅝	113½
Do pfd	105½	102½	108	105
Balt. & Ohio	112	109½	112	109½
Can. Pacific	248	241⅛	248⅝	242
C. & O.	84½	82¼	86	83⅝
C. G. W.	23½	23	23½	23¼
C. M. & St. P.	130⅛	127	130⅞	127⅛
D. & R. G.	28⅜	27⅝	29¼	28¼
Do pfd.	59⅜	58	59⅜	58
Erie	38¼	37⅛	37⅞	36⅞
Do 1st pfd.	59¼	58	59¼	58⅝
Do 2d pfd.	48¼	47	47½	47
Ill. Central	145¼	141½	145⅜	141⅜
L. & N.	153½	151¼	155	153⅜
M., K. & T.	37⅛	36½	37½	36½
N. Y. Central	113	110	113⅜	110⅝
N. & W.	111½	108½	112	109⅝
O. & W.	46¾	45¾	47	45⅝
Pennsylvania	63⅝	122⅜	64	124
Reading	160¾	156¼	162	159⅝
So. Pacific	126⅝	123¼	127⅛	126
Southern Ry.	32¾	31⅜	32⅝	31½
Do pfd.	74¾	72⅝	74½	72⅝
Union Pacific	194⅛	189	194⅝	189⅝
Do pfd.	97½	94⅝	97	94⅝
U. S. Steel	80⅝	79½	81	79½
Do pfd	121⅝	118¼	122	118½
Wabash	17	16	17	16
Do pfd.	37	36	37	36
Con. for money	79 3-16	De Beers		18½
Consols for acct.	79 3-16			

Bar silver quiet; 24 5-16d per ounce. Money 3¼ per cent. The rate of discount in the open market for short bills is 2¼ per cent. The rate of discount in the open market for three months' bills is 2⅛@2 5-16 per cent.

PARIS, June 30.—Prices were irregular on the bourse today.

BERLIN, June 30.—Favorable reports from the American iron market caused a firm opening on the boerse today. The market reacted later and closed weak.

COTTON.

NEW YORK, June 30.—[Special.]—Conflicting influences moved cotton prices slightly upward on the near months and slightly downward on the far off deliveries today. July notices to the amount of 20,000 to 25,000 bales were issued, but they were promptly stopped, and both July and August advanced. The anomaly is still witnessed, however, of July selling at 14.56c in New York, 15.05c in New Orleans, and 15⅝c in Liverpool. Some spot interests were buying July and selling August. Other spot people bought August, Liverpool bought July and sold August. Spinners were still buying fall months. Spot closed quiet; middling uplands, 14.80c; middling gulf, 15.06c. Sales, 400 bales. Futures closed steady at 6 points decline to 4 points advance, the latter on July. Estimated sales, 100,000 bales. Prices:

	Open	High.	Low.	Close.	Previous close.
July	14.52	14.61	14.51	14.58	14.54
August	14.55	14.59	14.53	14.53	14.51
September	14.56	15.00	13.53	13.52	13.52
October	13.22	13.24	13.17	13.18	13.23
December	13.23	13.24	13.18	13.18	13.24
January	13.20	13.22	13.16	13.16	13.22
March	13.28	13.28	13.22	13.24	13.29
May	13.32	13.37	13.31	13.31	13.36

NEW ORLEANS, La., June 30.—COTTON—Spot quiet; unchanged; middling, 15 1-16c. Sales on the spot, 70 bales; to arrive, 75. Low ordinary, 11¾c nominal; ordinary, 12 7-16c nominal; good ordinary, 13⅝c; strict good ordinary, 14¼c; low middling, 14 9-16c; strict low middling, 14 13-16c; middling, 15 1-16c; strict middling, 15 5-16c; good middling, 15¼c; strict good middling, 15 11-16c; middling fair, 15 15-16c; middling fair to fair, 16 5-16c; fair, 16 11-16c; nominal. Range:

	Open.	High.	Low.	Close.
June				15.00

NEW YORK STOCK TRANSACTIONS

	Sales.	Open.	High.	Low.	Close June 30.	Close June 29.
Amal. Copper	4,500	69⅝	69⅞	69⅜	69½	70¼
Am. Agr. Chem.	400	56¼	57⅛	56¾	57½	.....
Am. Beet Sugar	3,200	51⅛	53	51½	52	52⅜
Am. Can	200	10⅜	10⅜	10⅜	10⅜	10½
Do pfd	600	84⅜	84⅝	84⅜	84⅝	84⅜
Am. Car Fdry	500	56½	56½	55⅞	55⅞	56¼
Am. Cotton Oil	300	51⅜	51⅝	51⅜	51⅝	52¼
Am. Linseed Oil	100	11½	11½	11½	11½	.....
Am. Locomotive	200	40⅝	40¾	40⅝	40¾	.....
Am. Malting pfd	100	41	41	41	41	.....
*†Am. Tel. & Tel.	2,500	139½	139½	139⅝	139½	140½
Am. Smelting	3,300	79⅝	79⅞	79¼	79⅝	79⅞
Am. Tobacco	100	96	96	96	96	96¼
Atchison	3,100	113⅝	113⅞	113¼	113¼	113⅝
*Do pfd	200	102⅝	102⅝	102⅝	102⅝	.....
Balt. & Ohio	300	109	109⅝	109	109¼	109⅛
B. R. Transit	3,100	81	81⅞	80⅝	81¼	80
Can. Pacific	1,900	241¼	241⅝	241	241¼	241½
Ches. & Ohio	7,000	83¾	83¾	81⅞	82⅝	83¼
C. G. W. pfd	500	45	45	45	45	.....
C., M. & St. P.	2,100	127⅛	127⅞	126⅝	126⅞	127
Do pfd	700	153	153	153	153	153
Chino	200	23⅜	23⅝	23¼	23¼	23⅝
Colo. So. 1st pfd.	100	82	82	82	82	81⅜
C., F. & I.	200	34⅝	34⅝	34½	34½	34
Comstock Tunnel	200	22c	27c	22c	27c	.....
Corn Products	100	14⅜	14⅜	14⅜	14⅜	14⅜
*Do pfd	200	81⅜	81⅝	81⅜	81⅜	82⅜
Cuban Sugar	100	40	40	40	40	.....
D. & R. G.	200	28¾	28½	28¾	28½	.....
Do pfd	100	57½	57½	57½	57½	.....
Del. & Hudson	100	171⅞	171⅞	171⅞	171⅞	171⅞
Distillers	200	36¾	36¾	36	36	36⅝
D., S. S. & A. pfd	100	25	25	25	25	25
Erie	23,400	37⅝	38¾	37	37¾	37¼
Do 1st pfd	15,200	58¼	60¼	57⅞	59⅝	58⅜
Do 2d pfd	4,100	47	49½	47	48¾	47
General Electric	800	161⅝	162	161¼	161½	162
*Goldfield Con.	700	5½	5⅝	5½	5⅝	.....
Do cash	100	6	6	6	6	6¼
Gt. Nor. pfd	1,600	137¼	137¾	136⅝	137¼	137½
Havana Elec. pfd.	200	98¼	98¼	98¼	98¼	.....
Ill. Central	800	141¼	142	141¼	142	141⅝
Int. Met.	1,000	17⅛	17⅜	17⅛	17⅜	17⅜
Do pfd	900	50¾	50¾	49⅝	50	50½
Do rects.	100	50	50	50	50	50¾
Int. Paper pfd	300	48¾	49	48¾	49	.....
Iowa Cen.	100	18½	18½	18½	18½	.....
Kas. City	300	34¾	34¾	34¼	34½	.....
Laclede G.	600	108	108	107⅝	107⅝	108
*Lehigh V.	5,400	175¼	176	175	175¼	180¾
Lou. & Nashville	200	151⅝	151⅝	151¼	151¼	152
Mackay	100	89½	89½	89½	89½	.....
Do pfd	100	74⅝	74⅝	74⅝	74⅝	.....
May Dept. Stores	600	84	84	83½	83⅝	84⅜
Mex. Marine pfd.	200	17⅜	17⅜	17⅛	17⅛	.....
Miami Copper	500	22½	22½	22¼	22¼	22⅜
Minn. & St. Louis	400	31	31	31	31	.....
M., St. P. & S. S. M.	2,600	142¾	144	142	143¾	142⅝
Do pfd	200	156	156	156	156	.....
Do rects. 2d paid	100	137⅛	137½	137⅛	137⅛	137
Do lsd. lines	600	89¾	89¾	89⅜	89¾	.....
Missouri Pac.	900	36¾	36¾	36	36¼	36½
Mo. Pacific	1,000	50	50¼	49⅝	50	50½
Nat. Biscuit	300	136⅝	137¼	136⅝	137¼	.....
Nat. Enamel	1,500	18¾	20¼	18¾	19⅞	18⅝
Do pfd	100	97	97	97	97	.....
Nat. Lead	200	55¼	55¼	55¼	55¼	.....
Do pfd	100	107¾	107¾	107¾	107¾	.....
Nat. R. R. Mex.	300	31½	31½	31½	31½	.....
2d pfd.	900	10¾	10¾	10⅝	10⅝	10½
Nevada Copper	500	19¾	19¾	19⅛	19⅜	19½
N. Y. Central	100	109⅝	109⅝	109⅝	109¼	109⅝
N. Y., O. & W.	900	45½	46	45¼	45⅜	45⅝
Nort. & West'n	600	108⅝	109⅜	108⅝	109¼	109⅜
North American	200	73⅞	73⅝	73⅜	73⅝	74
Nor. Pacific	1,300	134	134⅝	134	134⅝	134⅜
Pac. Tel. & Tel.	500	49½	49½	49¼	49½	49⅜
Pennsylvania	1,800	124⅜	124⅝	124¼	124¼	124⅜
Pittsburg Coal	100	19⅜	19⅝	19⅜	19⅝	20⅛
Do pfd	400	85	85	84⅝	85	85
Ry. Steel Springs	500	35¼	35⅝	35½	35⅝	.....
Ray Con.	200	17⅛	17⅛	17⅛	17½	17⅜
Reading	27,600	160	160¼	159⅝	159⅞	160
Rep. Iron & Steel	200	30¼	30½	30½	30½	30¼
Do pfd	100	93⅜	93⅝	93⅜	93⅜	.....
Rock Island	1,400	32⅞	33	32¾	33	33
St. L. & S. F. 2d	200	45½	45¾	45¼	45¼	45¾
Flors-Sheffield	300	50	50⅝	50	50⅝	.....
*St. L. Pacific	1,400	125⅜	125⅝	122½	123⅛	124⅜
Southern Ry.	1,000	31¾	31½	31⅜	31⅜	31½
Do pfd	500	72	72	71	71	72¼
Tenn. Copper	500	40⅜	41¼	40⅜	41¼	.....
Third Ave	200	11¾	11¾	10⅝	10⅜	10⅝
Tol., St. L. & W.	700	20	21	20	21	20
*Do pfd	300	47	47¼	46⅜	46⅜	48
Twin City	100	108	108	108	108	.....
Und. Typewriter	600	102¼	102⅜	102¼	102¼	102⅞
Do pfd	100	111½	111½	111½	111½	111⅜
Union Pacific	25,200	180	180½	188⅜	188⅝	180⅝
U. S. Rubber	500	41⅞	41⅞	41½	41½	42⅜
Do 1st pfd	200	114	114	114	114	114
U. S. Steel	38,200	78½	78⅜	78¼	78⅝	78⅞
Do pfd	200	118¼	118¼	118¼	118¼	118
Utah Copper	900	49⅝	49⅝	49⅜	49⅝	49¾
Va. Chem.	1,700	55	55⅝	55	55¼	55⅞
Wabash	100	16¼	16¼	16¼	16¼	16⅜
Do 1st pfd	400	36¼	36¾	36¼	36¾	36⅛
Wells-Fargo	100	173	173	173	173	.....
West'n Maryland	200	60¼	60¾	60¼	60¾	.....
West'n Union	600	79¼	79¼	78⅝	78⅝	79½
West'house Elec.	200	75¼	75¼	75¼	75¼	75⅝
W. & L. E.	400	3⅝	3⅝	3⅝	3⅝	.....

*Ex. div. †Ex. rights.
Total sales, 247,100 shares.

EXPRESS STOCKS.

	Bid.	Asked.		Bid.	Asked.
Adams	238	246	United States	96	99
American	235	239	Wells-Fargo	171½	173½

GOVERNMENT BONDS.

	Bid.	Asked.
United States 2s, registered	100¾	100⅝
United States 2s, coupon	100¾	.....
United States 3s, registered	101½	102½
United States 3s, coupon	101½	.....
United States 4s, registered	114	115
United States 4s, coupon	114	115
United States Panama 2s, registered	100	100⅝
United States Panama 2s, coupon	100	100⅝

NEW YORK BOND TRANSACTIONS

$52000 Panama 3s .102⅝
13000 Chinese Ry 5s ....97@97⅝
3000 Jap 4½s 94⅝
3000 do 2d 4½s 94¼
1000 N Y City 4s of 1958.....100½
6000 do 1959 .....100⅛
42000 do 4¼s .....102⅝@102⅞
420000 do of 1960 .....104¼@104⅝
10000 do 4½s of 1957 .....108⅝@108¾
5000 Adams Expre 4s .....87@ 87½
1000 Allis Ch 5s 77½
1000 Amn Dock 5s.106½
3000 Amn Smelters 5s 103⅜
106000 Amn T & T cv 4s.110⅝@110⅝
4000 do Col 4s..... 5s ....97¾@ 98
39000 Amn Tob 4s..... .....87⅝@ 88¼
40000 do 6s...103¾@104
20000 do reg 103½
2000 Ann Arbor 4s. 82
18000 Atch gen 4s. 98⅞
56000 do cv 112⅜@116¼
23000 do of 1960 ....104¾@104½
29000 a. C Line 4s. 94
3000 B & O 3½s. 92½
3000 do 4s ....96¼@ 96¾
15000 do W Va 4s..... .....91¼@ 91½
1000 do s w 3½s 91
3000 Beth Steel 5s 96
112000 B R T 4s..... .....86¼@ 86½
1000 B U El 1st..102
5000 U S Gas 1st.107½
12000 Cal Gas 5s ....95½@ 95⅝
3000 Can Sou 5s .102½
1000 do 2d 100⅝
1000 Cent Gs 5s..108⅝
5000 Cent Gs 2d inc 96
10000 Cent Leath 5s ....99¼@ 99¾
1000 Cent N E 4s. 93½
38000 C & O cv 4½s ....96@ 96¾
3000 do C R 4s.88@ 88½
3000 Chic & Alton 3s 73
2000 C B & Q deb 5s 94⅝
7000 do gen 4s ....96¼@ 96⅝
43000 C B & Q joint 4s ....97⅜@ 97½
1000 do Ia 4s 99½
14000 C G W 1st 4s .....85½@ 85¼
2000 C M & St P 4s 98¼
5000 C & N W 3½s 87
5000 do 4s 98¼
4000 C R I & P Ry 4s 97⅜
2000 do R R 4s..... 75⅞
28000 do Ry ref 4s. .....89¼@ 89½
10000 Chgo & W I 4s 92⅜
2000 C F & I deb 5s 100¼
6000 Colo South 4½s 98½
44000 D & H ref 4s .....98½@ 98¾
44000 D & R G ref 5s ....90¾@ 91
5000 Det City Gas 5s 100½
2000 Dis Sec 5s ....78@ 78⅛
8000 Dupont Pwdr 4½s .....86¼@86½
2000 East T V & G 5s 111
3000 East T V & G gen lien 5s..106
47000 Erie c v 4s A ....90@ 90¼
258000 do B ..78⅛@ 79⅛
31000 Erie g l 4s ....78⅝@ 79⅛
6000 do prior lien 4s 80½
1000 do Pa 4s.... 89¾
2000 Ft W & R G 1sts 83¾
5000 Gen Motor 6s 99½
33000 Int Met 4½s ....78¼@ 78½
18000 I R T 5s A....104
5000 Int Nav 5s .. 82½
5000 K C F S & M 6s 117¼
2000 K C Sou 3s... 74½
5000 K C Term 4s 98⅝
1000 Lack Steel 5s of 1915... 94¼
16000 do of 1950 ....84⅞@ 85
1000 Laclede Gas of St L 5.....101⅜
1000 Lake Shore 4s..... 94¼
7000 do of 1931 ....93½@ 93⅝
1000 Lehigh Valley g N Y 4½s..106
2000 L & N 6s 113⅝
8000 do Unif 4s.. 99
1000 Met St Ry 4s stamped ctfs 47
3000 Mich Cent 4s. .....92¼@ 92¼
1000 M K & T 4s 97⅛
1000 do 2d 84¾
2000 Mo Pac cv 5s 93½
6000 do 5s of 1917 100⅜
7000 do of 1920 ...100⅜
2000 Mobile & Ohio 6s 120⅝
14000 Nassau El 4s 80⅜
2000 Nat Rys Mex 4½s 82½
11000 N Y Cent 3½s .....87¾@ 87⅞
14000 do 4s 95⅝
5000 do L S 3½s..... .....79½@ 79⅝
2000 N Y G E L H & P 4s 89
67000 do 5s ....104¾@104½
4000 N Y N H & H 6s 122⅜
6000 N Y O & W 4s 96
11000 N Y Tel 4½s .....100@100⅛
5000 Nort & West cv 4s 109
15000 Nor Pac 4s..... .....71@ 71⅛
104000 do 4s ..99¼@ 99½
2000 O S L 4s.94@ 94¼
13000 Pac T & T 5s .....99½@ 99⅝
34000 Penns 3½s of 1915.96⅞@ 97
5000 Pub Svc N J 5s 93⅞
29000 St L & S F ref 4s..81⅝@ 81⅞
1000 do g l 5s.... 80⅝
1000 St L Transit 5s 86
60000 St L S W con 4s ....80½@ 80⅝
3000 S A & A P 4s 87½
10000 S V & N E 4s 97⅛
65000 S P cv 4s.....99@ 99⅜
20000 do ref 95
23000 So Ry 4s 70⅞ 70⅞
1000 do 5s 108½
1000 do M & O 4s 86¼
1000 do St L 4s.. 89
6000 Third Ave 4s stamped ctfs .....67¼@ 67⅝
1000 T St L & W 4s 73⅜
5000 Und London 4½s 95½
41000 U P 4s ....101@101⅛
90000 do cv 4s ....102½@102⅝
8000 do ref ..97@ 97⅛
8000 U S Realty 5s .....90¾@ 91
8000 U S Rubber 5s 104¾
46000 U S Steel 5s .....103⅛@105⅛
1000 Va Chem 5s.100¼
2000 Wab 2d 5s... 99¾
60000 do 4s ..66¼@ 66⅝
1000 do Pgh 1st 4s 48⅝
67000 do ctfs ....48¼@ 48⅝
1000 do Col ctfs .. 48¾
12000 do 2d ctfs 3½
5000 Western Elec 5s 102
4000 Westinghouse cv 5s ....95@ 95¼
44000 West Maryld 4s .....87½@ 88
1000 West Shore 4s 101½
2000 W & L E 4s. 85¼
1000 Wis Cent S & 4s 92⅜
Total sales, $3,340,000.

NEW YORK CURB TRANSACTIONS

	Sales.	Open.	High.	Low.	Close.
Am. Tob.	161	400	400	397	398
Bank of Cuba	58	102¾	103	102¾	103
B. S. Gas	300	7-16	7-16	7-16	7-16
Beaver	600	48c	48c	47c	47c
Braden	3,500	5	5	4¾	4¾
B. C. Cop.	170	5¼	5¼	5¼	5¼
Con. Ariz.	1,100	1 3-16	1 3-16	1 3-16	1 3-16
Greene Can.	500	7⅝	7¾	7⅝	7¾
Gen. Motors	825	56	56½	54¾	54¾
Do pfd	25	88¾	88¾	88¾	88¾
Giroux	500	6⅝	6¾	6⅝	6⅝
Greenwater	1,000	7c	7c	6c	6c
Inspiration	500	8¾	8¾	8¾	8¾
*Jumbo Ext.	1,500	18c	18c	17c	17c
Kerr Lake	1,000	5¾	5¾	5	5¼
Larose	425	4 3-16	4¾	4 3-16	4¼
Man. Trans.	2,600	3¼	3 3-16	3	3 1-16
Mays Oil	100	40c	40c	40c	40c
McKinley D.	500	1 11-16	1 11-16	1 11-16	1 11-16
Nev. Hills	1,900	3 3-16	3 5-16	3¼	3¼
Nev. Utah	400	¾	¾	11-16	¾
Nipissing	100	10	10	10	10
Pac. S. & M.	200	7-32	7-32	7-32	7-32
Porcupine Cen	300	87c	87c	87c	87c
Do Nor'n	1,200	70c	70c	70c	70c
Do town'te	1,500	40c	42c	40c	40c
Pres. E. Dome	6,000	45c	45c	42c	44c
Rea	700	5⅝	5⅝	5⅝	5⅝
Ray Cent.	2,400	1⅝	1⅝	1 11-16	1 11-16
South Utah	100	¾	¾	¾	¾
Standard Oil	44	639½	640	630	640
Studebaker	500	67¼	67¼	66½	66½
Tonopah Ext.	250	96c	96c	95c	95c

BOSTON STOCK TRANSACTIONS

COPPERS.

	Sales.	Open.	High.	Low.	Close.
Adventure	465	6	6	6	6
Algomah	273	9¼	9½	9	9⅛
Amal Copper	535	69⅞	69⅞	69½	69⅝
Am. Zinc	50	27⅝	27⅝	27⅜	27⅝
Ariz. Coml	250	16¾	16¾	16	16⅜
Atlantic	215	6 1-16	6⅜	6 1-16	6⅜
Batopolis	100	1⅜	1⅜	1⅜	1⅜
Butte Coalin	35	19c	19c	19c	19c
Cal. & Aris.	161	58⅜	59	58½	58⅞
Cal. & Hec.	1	475	475	475	475
Chino	200	23¼	23¼	23¼	23¼
Copper Range	33	61¼	61¼	61⅜	60½
Daly-West	200	6	6	6	6
East Butte	637	14	14¼	13⅝	13⅝
Franklin	75	12¼	12¾	12¼	12¼
Giroux		10	6⅝	6⅝	6⅝
Granby	15	40	40	39½	39½
Greene Can.	320	7 9-16	7⅝	7¼	7⅜
Hancock	140	28	28	27½	28
Headley	400	13½	15½	13½	15¼
Helvetia	120	1¼	1¼	1¼	1¼
Indiana	10	14½	14½	14½	14½
Inspiration	300	8⅝	8⅝	8⅝	8⅝
Isle Royale	50	18	18	18	18
Kerr Lake	277	5 3-16	5¼	5	5¼
Lake Copper	50	37	37	37	37
Mayflower	350	1⅞	2	1⅞	2
Nev. Con.	179	19½	20	19½	20
New Areadian	35	3¼	3½	3¼	3½
Nipissing	15	10	10	10	10
North Butte	579	33	33¾	32½	33¼
North Lake	100	8½	8½	8½	8½
Old Colony Mng.	290	2⅝	2⅝	2 9-16	2 9-16
Osceola	20	105	105	105	105
Parrot	50	12¾	12¾	12¼	12¼
Shannon	27	11¼	11¼	11¼	11¼
Sup. & Bos.	75	7¼	7¼	7¼	7⅜
Tuolumne	1500	4½	4 9-16	4½	4 9-16
U. S. Smelters	300	38⅝	38⅝	38	38
Do pfd.	194	48½	48½	48	48⅜
Utah Apex	50	3¼	3¼	3¼	3¼
Utah Con.	50	18	18	18	18
Utah Copper	160	49¾	49¾	49⅜	49⅝
Victoria	50	2	2	2	2

MISCELLANEOUS STOCKS.

	Sales.	Open.	High.	Low.	Close.
Am. Agl. Chem.	20	56½	56¾	56½	56½
Do pfd	17	103½	103½	103½	103½
Am. Tel. & Tel.	138	148¾	148¾	148½	148½
Eastern S. S.	100	91½	91¾	91¾	91¼
Edison	20	283	283	283	283
Island Creek	50	38¾	38¾	38⅝	38⅝
Do pfd	161	88¾	88¾	88¼	88¼
Mass. Gas	107	93¼	93½	93¼	93½
Do pfd	48	95¼	95¼	95¼	95¼
N. E. Tel.	1	149¾	149¾	149¾	149¾
Pullman	20	162	162	162	162
Reece Button	7	14½	14½	14½	14½
Reese Folding	10	4½	4½	4½	4½
Seattle Elec. pfd.	9	102	102½	102	102½
Swift	65	102¼	102¾	102¼	102¼
United Shoe	76	51¼	52	51¼	52
Western Tel.	20	18½	18½	18½	18½
Do pfd	13	97	97	96	96
Bos. & Alb.	6	222	222	222	222
Bos. Elev.	1	125½	125½	125½	125½
Bos. & Maine	15	107	107	107	107
Mass. Elec.	135	22½	22⅝	22½	22⅝
Do pfd	485	93	93¼	92⅝	93⅛
N. Y., N. H. & H.	58	141	141	140½	141
Old Colony	7	187	188	187	188

July		15.05	15.10	15.00	15.00
August		14.12	14.12	14.08	14.08
September		13.34	.....	.....	13.35
October		13.09	13.11	13.05	13.06
December		13.09	13.10	13.04	13.05
January		13.16	13.14	13.12	13.11
March		13.25	13.25	13.21	13.24

ST. LOUIS, Mo., June 30.—COTTON—Unchanged; middling, 15c. Sales, none; receipts, 64 bales; shipments, 64 bales; stock, 8,177 bales.

GALVESTON, Tex., June 30.—COTTON—Steady; 15c.

LIVERPOOL, June 30.—COTTON—Spot dull; prices 7 points lower; American middling fair, 8.38d; good middling, 8.26d; middling, 8.04d; low middling, 7.84d; good

'L' MERGER WINS; MEETS ALL TERMS

Stock Deposits Average 91 Per Cent; Plan Becomes Operative Today.

SURFACE LINES ARE NEXT

Big Union Problem to Be Taken Up in Fall; Boxboard Defaults Interest.

Official announcement that the "L" merger plan was to become operative today caused a large volume of deposit of stocks to be made. Total deposits in Chicago yesterday and in New York up to the close of business June 28 were 91 per cent, or more than Henry Blair and his banking friends asked for before carrying out the plan. They wanted 90 per cent.

While the Illinois Trust and Savings bank, the local depositary, announced it considered the time for accepting deposits ceased yesterday, still a number of "agreements to deposit" were signed. These agreements were given in order to allow time for the deposits of stocks held by estates and by individuals abroad. These are to be made by Nov. 1.

The stockholders of the several elevated companies have until July 10 to indicate whether they will deposit under the all cash plan or the cash and securities plan. Then from July 10 until July 20 the bankers have the right to make payments for the deposited stocks. It is thought that few checks will be mailed much before July 20.

Northwestern Voids July Dividend.

Stockholders of the Northwestern Elevated will not receive the usual quarterly dividend of 1 per cent, ordinarily payable in July. The dividend was not declared at the regular time last month and none will now be distributed.

Stockholders of the South Side Elevated received yesterday a quarterly dividend of ¾ per cent. Metropolitan preferred stockholders have already received their usual dividend, so that no more dividends will be forthcoming to stockholders under the present managements.

The big merger of both the surface and elevated lines will be taken up actively early this fall. Negotiations will be opened with the city for the purpose of securing necessary grants from the council which must be had before a consolidation can be effected. At the same time with the unified systems the street railroads will be in a position to grant extended service to patrons.

"L" Stocks Fill Requirement.

Statement of elevated stocks deposited up to June 30, 1911, inclusive.

	Stocks outst'g.	Dep'ted Chicago.	Dep'ted N. Y.	Per cent. 2 cities.
Met. pfd.	87,670	71,300	7,328	78,328 90
Met. common	74,641	45,300	22,013	67,313 90
N. W. pfd.	43,444	31,000	16,089	47,089 95
N. W. common	49,471	28,000	18,320	44,320 90
So. Side com.	102,314	85,900	6,129	92,020 90
Total	362,949	260,400	69,879	329,279 93

June Clearings Decrease.

Local bank clearings for the month of June showed a decrease of 1.04 per cent compared with the corresponding month last year. For the six months of the current calendar year there was a decrease of $237,580,372, or 3.33 per cent. With the exception of May each of the six months has shown a decrease. The figures follow:

	1911.	1910.	Decrease.	Pct.
Jan.	$1,146,887,681	$1,160,916,011	$ 14,528,380	1 25
Feb.	971,708,774	1,000,330,675	28,621,901	8.36
Mch.	1,287,190,102	1,341,212,040	26,421,988	3.98
Apr.	1,122,836,339	1,229,975,961	107,560,622	8.74
May.	1,194,672,572	1,135,717,199	*36,955,382	*3.37
June.	1,169,621,161	1,182,174,124	12,552,963	1.94
Tots.	$6,892,745,629	$7,130,326,001	$237,580,372	3.33

*Increase.

Boxboard Interest Default.

The United Boxboard company has issued a circular to bondholders and stockholders announcing that the directors have decided not to pay the July 1 interest on the $1,592,000 general mortgage 6 per cent sinking fund bonds and the $1,240,250 collateral trust 6 per cent bonds of the United Boxboard and Paper company.

It is explained in the circular that under the terms of the issue of these bonds it is provided that if the interest is not paid within ninety days after maturity a default may be declared by the trustees, and that the United Boxboard company directors have decided to take advantage of this ninety day clause.

Meanwhile the bondholders will be given an opportunity to consider a readjustment of the mortgage indebtedness. This, the directors say, is deemed expedient for the benefit of both the bondholders of the United Boxboard and Paper company and the stockholders of the United Boxboard company, its successor.

Change in Firm Members.

Announcement is made that William J. Louderback retired yesterday as special partner in the firm of Babcock Rushton & Co., and that Clive Runnells and Emanuel Beranek were admitted as general partners.

Dividends Declared.

The board of the American Rolling Mill company has declared the regular quarterly dividend of 3 per cent on the common stock and 1¼ per cent on the preferred stock, both payable July 15 to stock of record at the close of business June 30.

The Indian Refining company has declared the regular quarterly dividend of 3 per cent on the common stock, payable July 15 to stock of record June 30.

Money and Exchange.

Money in Chicago steady at 3½@4½ per cent on commercial and local collateral loans and 4@6 per cent on the street counter. Foreign exchange was firm at the following quotations:

Sterling—	Demand	Sixty days.
Actual	486¾	484¼
Commercial	486	480¾
Paris francs—		
Actual	519¾	522½
Commercial	520¾	523¾
German marks—		
Actual	95 5-16	94½
Commercial	95 1-16	94⅜

New York exchange sold at 20c premium before and 15c premium after clearings. Clearings were $41,220,813.

General Financial News.

Copper exports for the week ended June 29 were 5,380 tons, being a decrease of 2,160 tons. For the month of June the exports were 37,490 tons, being an increase of 4,810 tons, compared with the corresponding period last year; from Jan. 1 there was an increase in exports of 25,586 tons.

Chicago Securities.

The elevated shares were the feature of trading on the local stock exchange. The formal announcement that the plan would become operative today caused the deal to be considered and assured, and prices advanced accordingly. There were no trades in Northwestern L bonds, the market for them having been cleaned up. Within the last day or two one local firm, Babcock, Rushton & Co., has purchased more than $1,000,000 of the issue, the bonds going to New York.

Commonwealth-Edison shares firmed up to 130, an advance of 1¼ points over the previous day's close. The Commonwealth company will profit in the present deal with the making of exclusive contracts with it by the merged roads for power.

The various participation certificates of the Chicago Railways company were quoted. Series 1 advanced ⅛ point to 87½; series 2, certificates, were well bought and the price moved up from 24 to 26⅝; series 3 sold at 9½ and 9⅝, while series 4 sold at 5.

RESIN, TURPENTINE.

SAVANNAH, Ga., June 30.—TURPENTINE—Dull, 52¼@53¼c. Sales, none. Receipts, 1,073 casks; shipments, 542 casks; stocks, 24,062 casks. RESIN—Firm; sales, 3,787 brls; receipts, 3,209 brls; shipments, 2,610 brls; stocks, 94,809 brls. Quote: B, $5.60@5.70; D, $6.20; E, $6.37½@6.40; F, $6.42½@6.50; G, $6.50; H, $6.52½; I, $6.55; K, $6.70; M, $6.90; N, $7.20; WG, $7.30; WW, $7.40.

CHARLESTON, S. C., June 30.—TURPENTINE—Firm, 52¼@53¼c. RESIN—Firm. Quote: B, $5.65@5.75; D, $6.20; E, $6.40; F, G, $6.50; H, $6.30@6.62½; I, $6.50@6.55; K, $6.65@6.70; M, $6.85@6.90; N, $7.15@7.20; WG, $7.25@7.30; WW, $7.40.

CHICAGO STOCK MARKET.

	Shares.	High.	Low.	Jun. 30.	Close Jun. 29.
American Can	100	10⅝	10⅝	10⅝	10½
Do pfd	100	84⅝	84⅝	84⅝	84⅞
Am. Shipbuilding	35	64½	64	64	65
Booth Fish. pfd.	190	62	62	62	62
Chi. Pneu. Tool	100	51	51	51	51
Chi. Rys. Ser. 1	119	87½	87	87½	....
Do, Ser. 2	1,565	26¾	24	26⅝	....
Do, Ser. 3	50	9½	9⅜	9⅜	....
Do, Ser. 4	25	3	3	3	3
Chi. Subway	100	4	4	4	3⅞
Met. El. pfd. rcts.	175	74½	74½	74½	....
Con. Edison	178	130	129½	130	....
Illinois Brick	395	58½	56	58½	58¼
McCrum-Howell pfd	25	96	96	96	95¾
Met. Elevated	115	27	27	27	26½
Do pfd	146	74½	74⅜	74⅛	73½
Hart-Schaff. pfd.	50	102¼	102¼	102¼	102
N. W. El. cm. pcts.	100	29½	29½	29½	....
N. W. El.	110	29½	29¼	29¾	....
Peoples Gas	25	106⅝	106⅝	106⅝	106½
Quaker Oats pfd	15	106½	106½	106½	....
Sears-Roebuck	150	141⅝	141⅝	141⅝	141¼
Do pfd	13	120	120	120	120
S. S. El.	871	80	79¾	80	....
Do rcts.	100	80	79¾	80	....
Swift & Co.	85	102	101¾	102	102
United Boxboard	65	3	3	3	3
U. St. Steel	100	78⅝	78⅜	78⅝	78½

BONDS.

$2,000 Chicago Railways 4s, B	87⅝
8,000 Chicago Railways 4s	87½
3,000 Chicago Railways, 1st 5s	99¾
2,000 Chicago Railways, 1st 5s	99½
21,000 Chicago Railways, 1st 5s	99¾
2,000 Chicago Railways, 1st 5s	99⅝
7,000 Morris & Co 4½s	90⅝

SHORT TERM NOTES.

MATURING 1911.

	Bid.	Asked.
Hudson companies 6 per cent notes, Oct. 15, 1911	100½	....
Northwestern Elevated first 4s, Sept. 1, 1911	100 1-10	....

MATURING 1912.

American Cigar series "B" 4 per cent notes, March 15, 1912	100	100¼
N. Y., N. H. & H. R. R. 4½ per cent notes, March 1, 1912	100⅝	....
N. Y., N. H. & H. R. R. 5 per cent notes, Jan. 9, 1912	100⅝	....
Pennsylvania convertible 3½s, Nov. 1, 1912	99½	99½
Pere Marquette R. R. debenture 6 per cent notes, July 1, 1912	98	99
St. L. & S. F. R. R. 4½ per cent notes, Feb. 1, 1912, called Aug. 1, 1911	100⅝	100⅝
Texas company first mortgage 6 per cent notes, Jan. 1, 1912	100	100⅛
Western Tel. & Tel. 5 per cent notes, Feb. 1, 1912	100⅝	101

MATURING 1913.

Amal. Cop. 5 per cent notes, April 1, 1913	100⅝	100⅜
B. & O. R. R. 4½ per cent notes, June 1, 1913	100⅛	100⅜
C. & A. R. R. Co. 5 per cent notes, March 15, 1913	99⅝	99⅞
C., B. & Q. debenture 5s, May 1, 1913	101¼	101⅛
C., H. & D. Ry. 4 per cent notes, July 1, 1913	99	99⅜
Hudson companies 6 per cent notes, June 1, 1913, Feb. 1, 1913	98¼	98⅜
M., K. & T. Ry. 5 per cent notes, May 1, 1913	99⅝	99⅜
Ozark & Cherokee Central Ry. 1st 5s, Oct. 1, 1913	99½	99⅜
Pac. Tel. & Tel. 5 per cent notes, Jan. 5, 1913	100⅜	100⅝
St. L. & S. F. R. R. 5 per cent notes, March 1, 1913	99	99¼
Southern Ry. debenture 5 per cent notes, Feb. 1, 1913	100⅛	100⅜
Texas company first mortgage 6 per cent notes, Jan. 1, 1913	100	100⅛
Tidewater Co. 6 per cent notes, June 1, 1913	101⅛	101⅜
Westinghouse El. & Mfg. 6 per cent notes, Aug. 1, 1913	101½	101⅝

MATURING 1914.

American Ice first and general 5s, Feb. 1, 1914	96⅛	96¼
Bethlehem Steel Co. 6 per cent notes, Nov. 1, 1914	100⅝	101
Ches. & Ohio 4½ per cent secured notes, June 1, 1914	99⅛	99½
Erie R. R. 6 per cent notes, April 6, 1914	100⅜	100 15-16
N. Y. C. & H. R. R. R. 4½s, March 1, 1914	100⅜	100¼
Texas Co. first mortgage 6 per cent notes, Jan. 1, 1914	100	100⅛

MATURING 1915.

General Motors Co. 6 per cent notes, October 1915	99	....
Gen. Rub. Co. 4½s, July 1, 1915	96⅞	97¼
Lack. Stel Co. convertible debenture 5s, March 1, 1915	94⅛	94½
Pennsylvania convertible 3½s, Oct. 1, 1915	96⅛	97
Texas Co. first mortgage 6 per cent notes, Jan. 1, 1915	100	100⅛

MATNRING 1916.

Pere Marquette R. R. notes, March 1, 1916	97½ 99	less ⅜
Schwarzschild & Sulzberger debenture 6s, June 1, 1916	102⅛	102⅝
Texas Co. first mortgage 6 per cent notes, Jan. 1, 1916	100	100⅛
Interboro 4½ per cent notes, Mar. 1, 1912	100¼	100⅛
National Rys. of Mex. 4½ per cene notes, June 1, 1913	....	99
Minn. & St. L. 5 per cent notes, Feb. 1, 1913	....	96
No. Pac. notes, June, 1914	96⅛	96⅝

POSTOFFICE RECEIPTS OFF: BAD SHOWING FOR JUNE.

Report by Postmaster Campbell Will Give Figures Indicating Poor Conditions in Business.

Preliminary sheets of the annual report of the postoffice will show a startling falling off of postoffice receipts in the last two months.

These receipts are considered a fair indication of general business conditions, and Postmaster Campbell says the showing will be bad.

Ordinarily the receipts of the postoffice from month to month have shown an increase of from 12 to 15 per cent over the same period of the year previous. The report of business for June, it is said, will show an increase of only 3 per cent over a year ago.

"We are preparing our annual report," said Postmaster Campbell yesterday, "and while as a whole it will show a healthy increase, yet the business done the last two months has not been indicative of the usual degree of growth at this business center."

CUTS OFF EXPENSE ACCOUNT.

Senate of Tennessee Takes Item Giving $500 to Every Member of Legislature Out of Bill.

Nashville, Tenn., June 30.—By a vote of 18 to 15 the senate of the Tennessee legislature today passed a resolution favoring the elimination of the item in the appropriation bill which grants $500 "expense money" to every member of the senate and house.

SUMMER'S QUIET RULES BUSINESS

R. G. Dun & Co. Say in Review Trade Shows Between Seasons Activity.

CROP PROSPECTS LEND AID

Railroads Start Fiscal Year and Plan Large Contracts; Strike Troubles Grow Less.

Dun's Review, published today by R. G Dun & Co., will say:

"The summer quiet is now in evidence in commerce and finance and little change is looked for in production and distribution. Payments through the banks and trading defaults again compare unfavorably, but better tendencies appear in the prominent industries and leading retail lines sustain recent large dealings in seasonable apparel and necessaries.

"Wholesale activity in general merchandise is of between seasons character. Fewer outside buyers operate in staples, and road and mail orders decreased slightly, but June sales have been greater than in the same month last year in dry goods, boots and shoes, clothing, millinery, cloaks and suits, men's furnishings, hats and caps, furniture, carpets, and food products.

Hot Weather Enlivens Trade.

"Current shipments include a fair variety of textiles, outing, and sporting goods, and demands have held steady in jewelry, fancy goods, art wares, and musical lines. Hot weather was widely beneficial, stocks being amply depleted in all directions, and, with the improved consumption, the outlook indicates early replenishment and further liberal selections soon of fall and winter needs for the interior.

"Business prospects derive encouragement from crop conditions. Winter wheat thrashes out better than expected. Additional shrinkage affects oats, but corn maintains excellent progress in the leading states, and late advices show wheat loss in South Dakota is less serious than first reported. Rainfall and temperatures this week were unusually favorable for the growing cereals and pastures.

Breadstuff Movement Large.

"The markets for flour, grain, live meats, porviscions, and dairy products continue well supplied. Aggregate movements of the principal breadstuffs largely exceed those of a year ago, and new wheat arrives earlier than usual. Movements appear exceptionally heavy in hides and wool, but are decreased in iron ore, minor metals, salt, lumber and coal. Dealings in crude materials for factory conversion disclose no perceptible gain in demands for future deliveries, and costs are without change, aside from firmer tone in hides and leather and weaker trend in factory woods.

"New contracts exhibit rising tonnages in pig iron and structural steel. The demand is yet strong for wire products, but little new business is done in rails, cars, equipment, and forge work. Railroads are now in the new fiscal year and are expected to make important contracts soon for power, track needs, extensions, and improvements. Strike troubles have been reduced in building lines and increasing effort is noted in heavy construction. June permits for business structures were seventy-three in number and $2,937,000 in value, and compare with sixty-one and $3,116,000, respectively, in June, 1910.

Grain Shipments Show Heavy.

"Total movement of grain at this port, 9,548,400 bu, compares with 10,079,350 bu last week and 6,775,450 bu a year ago. Compared with 1910 increases appear in receipts 38.5 per cent and in shipments 43.3 per cent. Flour receipts were 107,079 brls, against 104,677 brls last week and 110,483 brls a year ago, while shipments were 106,761 brls, against 115,786 brls last week and 130,692 brls in 1910.

"Aggregate receipts of cattle, hogs, and sheep, 284,012 head, compare with 252,386 head last week and 258,743 head last year. Receipts of hides were 3,478,400 lbs, against 3,122,700 lbs last week and 1,954,310 lbs in 1910. Wool receipts rose to 5,474,700 lbs, and compare with 2,560,000 lbs last week and 1,342,900 lbs last year. Lumber receipts were only 40,526,000 feet, against 42,783,000 feet last week and 60,714,000 feet in 1910.

Cash Prices Generally Higher.

"Compared with the closings a week ago, cash prices are unchanged in flour and lard, but higher in corn ½c a bu, oats ⅝c, choice cattle 5c a cwt, and sheep 40c, and lower in wheat 1⅝c a bu, hogs 2½c a cwt, ribs 25c, and pork 37½c a brl.

"Bank clearings, $240,000,605, are 8.7 per cent under those of corresponding week last year and compare with $279,109,156 in 1909. Failures reported in the Chicago district numbered 25, as against 26 last week, 21 in 1910, and 23 in 1909. Those with liabilities over $5,000 number 8, against 5 last week, 6 in 1910, and 5 in 1909."

Bradstreet's Review of Trade.

NEW YORK, June 30.—Bradstreet's tomorrow will say:

"A quiet week in trade and industry ends a six months' period which has proved disappointing to the business community.

"Perhaps the most notable feature of the week has been the partial breaking of the drought in the west, which has led to a better tone in merchandise lines but to little real expansion in trade. One of the lines at present showing a good tone is iron and steel, which reflects the effects of recent price cuts in a larger volume of business in crude and finished lines and more doing in the matter of output.

"Business failures in the United States for the week ending June 29 were 227, against 222 last week, 197 in the like week of 1910, 218 in 1909, 256 in 1908, and 183 in 1907. Business failures in Canada for the week number 31, which contrasts with 17 last week and 27 in the corresponding week of 1910.

"Wheat, including flour, exports from the United States and Canada for the week ending June 29 aggregate 2,078,405 bu, against 1,588,478 last week and 1,531,177 this week last year. For the fifty-two weeks ending June 29 exports are 122,878,761 bu, against 143,672,304 in the corresponding period last year. Corn exports for the week are 613,848 bu, against 907,656 last week and 114,169 in 1910. For the fifty-two weeks ending June 29 corn exports are 50,264,817 bu, against 27,944,433 last year."

New York Imports Report.

NEW YORK, June 30.—Imports of merchandise and dry goods at the port of New York for the week ending June 24 were valued at $14,826,129. Imports of specie for the port of New York for the week ending today were $52,981 silver and $68,407 gold. Exports of specie, $917,945 silver and $1,952 gold.

BANK CLEARINGS OF THE WEEK.

Bradstreet's bank clearings report for the week ending June 29 shows an aggregate of $2,706,138,000 as against $3,180,870,000 last week and $2,907,306,000 in the corresponding week last year.

		Per ct. inc.	Per ct. dec.
New York	$1,572,297,000	....	14.8
Chicago	251,722,000	....	5.5
Boston	148,907,000	10.9	....
Philadelphia	140,872,000	....	2.1
St. Louis	63,663,000	....	5.5
Kansas City	42,911,000	....	1.4
Pittsburg	49,880,000	....	5.5
San Francisco	38,251,000	....	8.6
Baltimore	32,808,000	3.8	....
Cincinnati	22,071,000	2.2	....
Minneapolis	15,592,000	....	12.8
Cleveland	18,446,000	5.0	....
New Orleans	15,792,000	5.8	....
Detroit	17,333,000	....	.9
Omaha	12,942,000	....	12.0
Los Angeles	16,237,000	15.6	....
Louisville	10,077,000	20.7	....
Milwaukee	11,040,000	....	8.2
Seattle	8,958,000	....	15.6
St. Paul	10,269,000	....	10.4
Atlanta	8,073,000	15.2	....
Portland, Ore.	9,380,000	9.3	....
Buffalo	8,970,000	....	.4
Denver	7,790,000	1.0	....
Indianapolis	7,871,000	....	4.2
Providence	6,291,000	....	11.8
Richmond	6,569,000	10.2	....
Washington, D. C.	6,429,000	....	.3
St. Joseph	5,925,000	....	12.0
Fort Worth	4,410,000	....	18.8
Memphis	4,480,000	22.0	....
Salt Lake City	5,477,000	.7	....
Columbus	5,314,000	....	3.5
Albany	5,415,000	....	14.1
Tacoma	3,935,000	....	29.3
Savannah	4,627,000	4.6	....
Spokane, Wash.	3,763,000	....	11.9
Toledo	3,779,000	1.7	....
Hartford	3,853,000	12.7	....
Rochester	3,597,000	11.8	....
Des Moines	3,338,000	.9	....
Nashville	3,873,000	.9	....
Duluth	2,280,000	....	27.0
Wichita	2,961,000	20.5	....
Peoria	2,113,000	....	7.1
Norfolk	2,712,000	7.0	....
Oakland, Cal.	2,825,000	16.3	....
Sioux City	2,411,000	....	10.4
New Haven	2,452,000	....	5.3
Grand Rapids	2,804,000	11.3	....
Scranton	2,729,000	6.1	....
Birmingham	1,946,000	....	8.4
Jacksonville, Fla.	2,443,000	13.0	....
Oklahoma	1,445,000	....	32.6
Syracuse	2,237,000	13.8	....
Augusta, Ga.	1,191,000	....	8.1
Worcester	2,346,000	4.7	....
Evansville	2,061,000	9.7	....
Springfield, Mass.	2,060,000	9.0	....
Dayton	1,081,000	....	17.9
Portland, Me.	1,714,000	....	4.8
Wheeling, W. Va.	1,442,000	....	18.4
Little Rock	1,346,000	6.0	....
Charleston, S. C.	1,120,000	0.4	....
Knoxville	1,461,000	0.7	....
Chattanooga	1,813,000	4.8	....
Lincoln	1,211,000	....	12.7
Davenport	1,226,000	....	12.3
Wilmington, Del.	1,419,000	6.4	....
Mobile	1,264,000	0.5	....
Wilkesbarre	1,316,000	....	7.0
Kalamazoo, Mich.	617,000	3.6	....
Sacramento, Cal.	1,187,000	7.1	....
Topeka	1,451,000	28.7	....
Cedar Rapids, Ia.	1,061,000	20.0	....
Macon	2,292,000	269.0	....
Fall River	806,000	....	9.1
Youngstown	982,000	....	1.6
New Bedford	817,000	....	14.7
Springfield, Ill.	798,000	9.6	....
Fort Wayne	1,176,000	32.0	....
Canton, O.	1,063,000	....	3.3
Sioux Falls	722,000	3.0	....
Akron	1,386,000	70.3	....
Helena	858,000	20.2	....
Columbia, S. C.	505,000	....	21.2
Lexington	810,000	37.0	....
Fargo, N. D.	342,000	....	5.3
Erie, Pa.	769,000	....	6.5
Rockford, Ill.	807,000	....	....
Quincy, Ill.	534,000	8.3	....
Bloomington, Ill.	514,000	8.9	....
Chester, Pa.	570,000	....	2.0
Springfield, O.	500,000	....	....
South Bend, Ind.	624,000	....	3.5
Lowell	403,000	....	17.9
Jackson, Miss.	282,000	....	2.7
Binghamton	446,000	1.3	....
Decatur, Ill.	367,000	....	16.2
Mansfield, O.	382,000	0.5	....
Fremont, Neb.	264,000	....	11.7
Vicksburg, Miss.	188,000	7.4	....
Jacksonville, Ill.	257,000	24.2	....
York, Pa.	243,000	....	8.8
Waterloo, Ia.	106,000	....	....
†Houston	21,729,000	2.6	....
†Galveston	12,896,000	2.5	....

†Not included in totals because containing other items than clearings.

FORMER CARNEGIE TRUST HEAD GETS PENITENTIARY SENTENCE.

Hearing on Application for Reasonable Doubt Certificate in Reichmann Case Set for Next Monday.

New York, June 30.—J. B. Reichmann, former president of the Carnegie Trust company, convicted of making a false report to the state banking department, was sentenced today to serve four and one-half months in the penitentiary by Justice Davis, in the criminal branch of the Supreme court. Later in the day an application to show cause why a certificate of reasonable doubt should not be granted was signed by Justice Erlanger in the Supreme court. It is returnable next Monday.

NOTICE OF PRINCIPAL AND INTEREST PAYMENT

The money for the maturing bonds and interest coupons due July 1, 1911, of the First Mortgage Bond Issues of the

Reliance Lumber Company, Vandenburgh Apartments, Portales Irrigation Company

is on deposit. Bondholders are requested to promptly present their bonds and coupons for payment.

AMERICAN BOND & MORTGAGE CO.

160 W. Jackson Blvd., near La Salle, Chicago

NO INVESTOR has ever lost a dollar of principal or interest on any Bond or Mortgage purchased of us.

NOTICE.

Public notice is hereby given that at a special meeting of the stockholders of Commercial National Safe Deposit Company, held at the office of the company, Room 1727, Number 72 West Adams Street, Chicago, Illinois, at ten o'clock a. m., June 30, 1911, said meeting having been duly called pursuant to law, a resolution was unanimously adopted by the votes of the stockholders of said company representing more than two-thirds of all the capital stock of said company, increasing the capital stock of said company from Two Million Two Hundred Thousand Dollars [$2,200,000] to Two Million Eight Hundred Sixty Thousand Dollars [$2,860,000], and that certificates of such increase have been filed in the offices of the Secretary of State of the State of Illinois, and the Recorder of Deeds of Cook County, Illinois, as required by law.

Dated, Chicago, Illinois, July 1, 1911.

COMMERCIAL NATIONAL SAFE DEPOSIT COMPANY,
By William J. Chalmers, President.
[SEAL]
Ralph Van Vechten, Secretary.

3% INTEREST PAID on SAVINGS DEPOSITS

Checking Accounts Invited

COLONIAL TRUST AND SAVINGS BANK

LA SALLE ST., N. E. COR. ADAMS

Are you looking for more convenient and accommodating banking facilities? If so, investigate the

Mid-City Trust and Savings Bank

Madison and Halsted Sts.

All Savings Deposits Made Before July 16th Draw Interest From July 1st

Open Monday and Saturday Evenings for convenience of Savings Depositors.

Safe Investments

At Prices to Yield

3.95 to 5.30 Per Cent

WE OWN and offer for conservative investment over 200 different issues of carefully selected government, municipal, railroad and public service corporation bonds, a few of which are briefly described below:

GOVERNMENT AND MUNICIPAL BONDS

Amount	Name of Security	Maturity	Per Cent Yield About
$100,000	Aberdeen, Wash., 5½'s	1922 to 1931	4.75
90,000	Albert Lea, Minn., 4½'s	Jan. 1, 1921	4.20
250,000	Bergen County, N. J., 4½'s	1916 to 1940	4.05
75,000	Blount County, Tenn., 5's	1921 to 1951	4.75
50,000	Buffalo, N. Y., 4's	June 15, 1960	3.95
50,000	Cedar Rapids, Iowa, School District 4½'s	June 1, 1921	4.10
250,000	Chicago West Park 4's	1914 to 1929	Over 4.00
100,000	Chinese Government 5's	June 15, 1951-22	At Market
500,000	Cook County, Ill., 4's	1914 to 1931	On Application
70,000	Ellensburg, Wash., 5's	June 1, 1931	4.60
60,000	Hoquiam, Wash., 5½'s	1922 to 1931	5.00
50,000	Jackson, Miss., 5's	Aug. 1, 1928	4.62
75,000	King County, Wash., 4½'s	1919 to 1931	4.20
200,000	Los Angeles County, Cal., 4½s	1932 to 1949	4.15
500,000	New York City 4½'s	Sept. 1, 1960	4.05
100,000	Omaha, Neb., School District 4½'s	Jan. 1, 1931	4.15
500,000	Pittsburg, Pa., 4½'s	1919 to 1939	3.95
100,000	San Francisco, Cal., 4½'s	1919 to 1931	4.30
200,000	Seattle, Wash., 5's	1915 to 1931	4.35
35,000	Stoughton, Wis., 4½'s	1914 to 1931	4.20

RAILROAD BONDS

$ 25,000	Atchison, Topeka & Santa Fe (E. Okla.) 4's	Mar. 1, 1928	4.20
75,000	Chicago, Burlington & Quincy (Ill. Div.) 3½'s	July 1, 1949	4.12
25,000	Chicago & Eastern Illinois General 5's	Nov. 1, 1937	4.27
100,000	Chicago, Rock Island & Pacific Ry. Ref. 4's	Apr. 1, 1934	4.72
100,000	Lehigh Valley Term. Ry. 5's	Oct. 1, 1941	4.15
100,000	Louisville & Nashville (A. K. & C. Div.) 4's	May 1, 1955	4.30
50,000	New York, New Haven & Hartford 3½'s	Apr. 1, 1954	4.32
75,000	Oregon-Washington R. R. & Nav. 4's	Jan. 1, 1961	4.30
50,000	Pittsburg, Cincinnati, Chicago & St. Louis 4's	Feb. 1, 1960	4.05
75,000	Rio Grande Western Consol. 4's	Apr. 1, 1949	On Application
50,000	Southern Pacific Ref. 4's	Jan. 1, 1955	4.25
50,000	Union Pacific Ref. 4's	June 1, 2008	4.10

PUBLIC SERVICE CORPORATION BONDS

$200,000	Chicago Railways 1st 5's	Feb. 1, 1927	5.01
100,000	Consumers Power (Michigan) 5's	Jan. 1, 1936	5.22
35,000	Dominion (Ontario) Power and Trans. 5's	1922 to 1932	5.25
50,000	Michigan State Telephone 5's	Feb. 1, 1924	4.90
50,000	New York Telephone 4½'s	Nov. 1, 1939	4.50
50,000	Oklahoma (City) Gas and Electric 5's	Oct. 1, 1929	5.10
150,000	Pacific Telephone and Tel. 5's	Jan. 2, 1937	5.03
50,000	Peoples Gas Light and Coke (Chicago) 5's	Sept. 1, 1947	4.85
100,000	Portland (Ore.) Gas & Coke 5's	Jan. 1, 1940	5.00
75,000	Rochester Railway & Light 5's	July 1, 1954	4.95
50,000	San Diego (Cal.) Gas and Electric 5's	Mar. 1, 1939	5.15
50,000	Seattle Electric 5's	Aug. 1, 1929	5.10
50,000	Sierra & San Francisco Power 5's	Aug. 1, 1949	5.30
35,000	Southern Bell Tel. & Tel. 5's	Jan. 1, 1941	5.02
75,000	Southern Power 5's	Mar. 1, 1930	5.00

Bonds Are Offered Subject to Sale and Advance in Price

Special Descriptive Circulars Furnished on Request

BOND DEPARTMENT

Harris Trust & Savings Bank

Organized as N. W. HARRIS & CO. 1882. Incorporated 1907

MARQUETTE BUILDING, CHICAGO

HARRIS, FORBES & CO. NEW YORK

N. W. HARRIS & CO. Incorporated BOSTON

WE OFFER SUBJECT:

$300,000

Chicago, Indianapolis & Louisville Ry. Co.

(MONON ROUTE)

FIRST MORTGAGE 4% GOLD BONDS OF THE

Indianapolis & Louisville Ry. Co.

DATED January 1, 1906 — Due January 1, 1956

Coupon Bonds — Denomination, $1,000

Principal may be registered

Bonds listed on the New York Stock Exchange

The principal and semi-annual interest (January 1st and July 1st) are payable in gold coin at the office of the trustee, The Standard Trust Company of New York.

These bonds are part of an issue of $1,525,000, which are a first mortgage on 60 miles of road completed in 1908 between Wallace Junction, on the Monon main line, and the towns of Shirley Hill and Cass, at which latter point connection is made with the Indianapolis & Southern Railroad opening up valuable agricultural land and extensive coal fields owned by the Chicago, Indianapolis & Louisville Railway Company.

The Chicago, Indianapolis & Louisville Railway Company owns the entire capital stock, and guarantees the payment of both principal and interest of the bonds of the Indianapolis & Louisville Railway Company, which road and equipment is leased for ninety-nine years to the Chicago, Indianapolis & Louisville Railway Company.

Price 90 and accr

MORE LAND SOLD BY HETTY GREEN

Twenty-eight Acre Tract at Sixty-ninth and Halsted Brings $155,000.

NEW LOOP LEASE RECORD

Morrison Hotel Company Pays $20,000 a Front Foot for Another Parcel.

Mrs. Hetty Green has disposed of more of her south side property, having sold a tract of about twenty-eight and one-half acres at the southwest corner of South Halsted and Sixty-ninth streets, for $155,000, which is at the rate of about $5,087 an acre.

The name of the purchaser, who was represented by Madlung & Eidmann, is withheld, while H. O. Stone & Co., who had charge of Mrs. Green's Chicago properties for fifteen years, represented her in the transaction.

The property has about 900 feet of frontage on Halsted street, 1,582 on South Green and Peoria streets, 1,357 on Sangamon, 700 on Morgan, and 931 on Sixty-ninth street.

The corner of Halsted and Sixty-ninth is a permanent transfer corner, and the tract sold is entirely surrounded by improved property and streets.

New Morrison Hotel Lease.

The recording of the long term lease of the Andrews estate property at 108 Madison street, old number, between Clark and Dearborn streets, to the Morrison Hotel and Restaurant company discloses the fact that the lease establishes a new high record value for that street, $20,000 a front foot and $105.21 a square foot.

The property adjoins on the west the Rosenfeld property, which recently was acquired by the same lessee under long term lease on a basis of $17,523 a front foot and $90 a square foot. These are strong figures for Madison street, but the $20,000 established by the Andrews lease is suggestive of the best part of State street and indicates the remarkable appreciation of Madison street values during the last few years.

The lot fronts twenty-two and one-half feet with a depth of 190 feet, and the lease, which runs for a term of 105 years and six months, provides for a first annual rent of $18,000, which capitalized on a 4 per cent basis, gives a leasing value of $450,000, which is equivalent to the front and square foot valuation indicated. The lease provides further that the lessee is to erect a first class, modern, fireproof building not less than ten stories high, to be completed by May 1, 1913. It is planned to have it eventually form a part of the site of the proposed new $5,000,000 Morrison hotel.

New $100,000 Masonic Temple.

A Masonic temple to cost $100,000 is to be erected by the Park Manor Masonic Temple association on ground which it has just acquired at the northeast corner of Michigan avenue and Fifty-first street. The ground, which is vacant, fronts 120 feet in the avenue and 160 feet in Fifty-first street, and was purchased from Mary J. Hervey and others for $30,000. Lyman Conkling of Weinberger & Grollman, attorneys, taking title for the association.

The Fifty-first street frontage will be improved with a two story building containing eight stores on the ground floor and offices above, while the Michigan avenue frontage, where the temple proper will be located, will be three stories high. There will be large and small lodge halls and the work of construction will begin about the middle of July.

The association, of which Alexander L. Levy, the architect, is president; Harry Morris, vice president; Lee Michael, secretary, and Adolph Pike, treasurer, has just been organized and a charter applied for. There are seventy-five subscribers and the capital stock is $40,000. There is considerable inquiry already for space in the building.

$6,000,000 Bond Issue Secured.

Record has been made of the mortgage by the Knickerbocker Ice company to the Central Trust company of New York and Charles G. Dawes, trustees, securing an issue of $6,000,000 bonds running thirty years at 5 per cent. The bonds, which are secured by all the property of the company, including seventy parcels in all in Illinois, Wisconsin, and Indiana, all coupons due on any interest payment day at par and accrued interest, with premium of 5 per cent.

John W. Ries has sold through S. Rogers Touhy to John A. Bickford the eight flat building at the northeast corner of George and Robey streets, the flat building at Dirty Maw-er and Hermitage avenues and flat buildings on Rogers avenue and Robey streets. Mr. Ries took in part payment the northeast corner of North Clark street and Rogers avenue, 431x150 feet. The total value of the properties is $90,300, and Mr. Ries is having plans prepared for the improvement of the Clark street property with stores and flats.

Negotiations have been concluded whereby the purchase of the northeast corner of Astor and Scott streets has been closed. This transaction takes off the market the last large available corner on Astor street. The lot has three frontages, 86 feet south exposure on Scott street, 135 feet, west frontage on Astor street, and a north exposure of 98 feet on Union square.

The owners are about to erect a three story and English basement nine apartment building. Two of the apartments will be occupied by the owners of the property, H. L. Street and G. A. Ranney.

Real Estate Transfers.

ROGERS PARK.

Clark-st., n e cor Rogers-av., w f, 431x154, June 27 [Amanda L. Berg to Jno W. Ries]

Robey-st., 140 n of Phillips-av., e f, 50x149, incumb. $2,400, June 28 [Jno. W. Ries to S. Rogers Touhy] 5

Southport-av., n e cor Hayes-av., w f, 50x140, June 1 [Chauncey J. Rumsey to Edgar L. Corliss] 4,800

LAKE VIEW.

Belmont-av., 75 w of Oakley-av., s f, 25x125, incumb. $2,000, June 29 [M. Manderbach to Catherine L. Ernst] 2,500

Eastwood-av., 223 w of Hazelwood-av., s f, 25x124, incumb. $1,200, June 28 [Benson P. Rollins to Wm. Schaller] 85,500

Evanston-av., 382 s e of Sunnyside-av., w f, 25x80, more or less, incumb. $3,400, June 29 [Michael C. Conley to Anne L. O'Shea] 2,300

Evanston-av., 250 s of Bryn Mawr-av., w f, 50x150, June 27 [Elizabeth Stroh to Fred Wittenburg] 8,500

Irving-av., 201 n of Belle Plaine-av., e f, 25x124, incumb. $1,200, June 1 [Emil Rudolph to Wilhelm Robbecke] 1

Lill-av., 253 s of Seminary-av., e f, 25x124, June 27 [Wm. Kemper to Wm. D. Wagner] 2,625

Magnolia-av., 100 n of Balmoral-av., e f, 37½x123, incumb. $3,000, June 29 [Edward MacLane to Thos. H. Faulkner] 6,000

Magnolia-av., 99 s of Berwyn-av., w f, 37½x123, incumb. $3,000, May 1 [Josias C. Simonds to Chas. H. Wood] 6,000

Nelson-st., 125 e of E. Ravenswood Pk., w f, 50x125, incumb. $1,200, June 28 [Richard C. Moore to Robt. Hochbrunner] 5,520

Winona-st., 313 w of Ashland-av., n f, 25x127, incumb. $3,500 June 24 [John Larson to Chas. Simmer] 3,200

Surf-st., 177 s of Fine Grove-av., s f, 100x197, June 22 [Sophie Arnold to John M. Roach] 6,000

Surf-st., 50 e of Pine Grove-av., n f, 50x132, June 22 [John M. Roach to Sophie Arnold] 20,000

JEFFERSON.

Central Park-av., 237 n of Belden, e f, 80x125, June 27 [William H. White to Harry L. Nelson] 20,000

Eberly-av., 49 s of Berteau, w f, 37½x125, incumb. $1,600, March 1 [Christian W. Meyer to John Johnson] 1,000

44th-av., n e, cor. Berteau, w f, 66x80, June 29 [Mary I. Stockwell to Vincinzo Sanfilippo] 4,000

Jefferson, l. 16, blk. 40, May 22 [Mary A. Roberts to Simon H. Cripe] 3,500

Kimball-av., 225 s of Byron-st., w f, 25x124, June 22 [John Zirbel to Richard C. Moore] 550

Lawndale-av., 229 n of Wrightwood, w f, 24x125, incumb. $1,900, June 23 [Fred W. Popp to Frederick Heitmann] 600

Milwaukee-av., 327 n w of Byron-st., s e f, 75 ft. to alley, May 29 [Herman Hesse to Calib William Schumacher] 4,200

Ridgeway-av., 191 s of Milwaukee-av., e f, 25x150, incumb. $1,050, June 17 [Lincoln M. Heald to Ignacy Putynkowski] 4,500

Schubert-av., 200 n of N. 46th-av., s f, 50x124, and o. p., June 27 [Emma A. Krebs to Harriette B. Graham] 10

Warner-av., 100 e cor. Spaulding, s f, 25½x124, incumb. $3,000. June 29 [C. L. Ernst to Mathias Mandermach] 1

Whipple-st., 249 n of Wavelandav., w f, 25x125, incumb. $900, June 23 [Richard Moore to Henry H. Dindinger] 6,500

Winona-st., 200 w of N. 52d-av., n f, 75x125, June 29 [Hugo G. Schoessling to Frank W. Kingsley] 3,900

Wolfram-st., 174 n of Central Park-av., s f, 25x127, May 26 [John Pandorski to John C. Nassal] 1

NORTH TOWN.

Crosby-st., bet Hobbie and Oak, s w f, 25 ft. m. or l., incumb. $600, June 29 [Robert McCormick to Jeremiah Driscoll] 7,600

Elm-st., 191 w of Lake Shore-drive, n f, 20x100, m. or l., incumb. $6,000, June 29 [Elizabeth C. Crane and hus., Harold O., to Martha Agnes Freer] 1,400

Elm-st., 411 w of Lake Shore-drive, s f, 16 2-3x119, incumb. $3,000, June 8 [Chas. E. Smith to Hittle L. Reynolds] 5,500

Grant-pl., 223 s of Cleveland-av., s f, 50x125, incumb. $1,200, June 24 [Wm. S. Parker et al. to Wm. Ellopulos] 3,000

Wells-st., 75 s of Sigel, e f, 25x150, June 27 [Elizabeth Stroh to Fred Wittenberg] 1

SOUTH TOWN.

First mortgage—Indiana-av., 518 n of 16th-st., e f, 70x165, and other property, in all 70 parcels in Cook Co. and other property in Ill., Wis., and Ind., bonds, June 21, 1911, to July 1, 1941, 5%, redeemable on any interest payment day at par and accrued interest, together with a premium of 5% upon the price [Knickerbock Ice Co. by John S. Field, Pres., to Central Trust Co. of N. Y. and Chas. G. Dawes of Cook Co. trustees] $6,000,000

Dated Nov. 1, 1910—W. Madison-st., 157½ e of Clark-st., s f, 22½x190, new 69, old 108 [Helen A. Mowry, Helen R. Andrews, and Eleanor Andrews of Chicago and William A. Andrews of Brooklyn, N. Y., to Morrison Hotel and Restaurant company; term 105 years 6 months, commencing Nov. 1, 1910; rent $18,000 annually during term, lessee to pay all taxes in addition; lessee to erect a fireproof modern fireproof building not less than ten stories in height, to be ready by May 1, 1923; buildings to be leasors at end of term without compensation] 1

Emerald-av., 48 s of 35d-st., w f, 24x124, June 28 [Michael Proscewick to Anton Wojciehowski] 3,000

Emerald-av., s w cor. 30th-st., e f, 50x120, June 15 [Andrew Mowat to Katherine Doubek] 1

Forest-av., 285 s of 38th-st., e f, 47x95 [William A. Boyce to Leonard S. Miller] 16,000

La Salle-st., n e cor. 50th-st., s f, 25x125, incumb. $1,500, June 28 [Annie Wecker to Charles Sorge] 4,000

Ropp-st., 141 s of 32d, e f, 72x128, May 29 [estate E. T. Carson to Margaret L. Scannell] 900

3017 South Park-av., w f, 26x115, incumb. $5,700, June 28 [Frederick H. Bartlett to Mary E. Stinson] 1

31st-st., 33 e of Keeley, s e f, 52x100, June 8 [Solomon Santosky to Sam Levin] 7,000

Same ppty., June 9 [Sam Levin to Moe I. Schiffman] 7,000

S. Clark-st., s w cor. Washington, e 180x107, incumb. $250,000, April 28, 1910 [leasehold estate and bldg., Chicago Opera House company, by William D. Kerfoot, president, to Clarence I. Peck et al.] 25,000

S. Clark-st., s w cor. Van Buren, s 180x107, and imprvts. May 31 [Clarence I. Peck and wife, Mary F., Ferdinand W. Peck and wife, Tilla S., Miss Anna Mary Peck, Miss Haroldine Peck, Miss Josephine Peck, all of Chicago, and Marion Peck Farquhar and husband, William R., of New York City, to said Wilson] 2,096,250

[Subject to a mortgage from Clarence I. Peck and others to the Northwestern Mutual Life Insurance company, bearing date June 28, 1897, given to secure an indebtedness of $700,000, payable on June 26, 1912; grantee assumes as part of consideration.]

HYDE PARK.

Avenue O, 197 s of 103d-st., w f, 50x125, incumb $1,600, May 6 [estate Herman Kuehnke to Maggie Kuehnke] 1,500

Anthony-av., 357 n w of 70th-st., s w f, 50x125, June 23 [W. J. McConnell to George W. Long] 1,200

Evans-av., 25 n of Lyon, w f, 25x116, May 10 [Albert C. Heibrun to Chas. Bartus] 1,300

54th-pl., 139 e of Ellis-av., s f, 25½x104.48, Nov. 25, 1910 [Mary K. Warren to Ida E. Davis] 1

Indiana-av., 600 n of Garfield-blvd., e f, 72x161, June 28 [Henry E. Miller to George E. Wood] 10

Lyon-av., 175 s e of 93d-st., s w f, 50x125, June 26 [John G. Stanton to Catrines de Haan] 2,000

Michigan-av., n e cor E. 51st-st., w f, 120x160, June 18 [Mary I. Hervey et al. to Louis Grollman] 30,000

Sherman-av., 247 s of 78th-st., w f, 66x150, June 9 [Mary B. Wheat et al. to Minnie Johnson] 700

South Chicago, Notre Dame add., lots 20 to 25, block omitted, June 27 [estate Calumet brewery in bankruptcy, by trustee, to William A. Rogan] 7,000

Superior-av., 83 s of 153-st., w f, 25x125, June 22 [Anton Kosiba to Paul B. Lipinski] 1

Vernon-av., 474 n of 72d-st., w f, 25x123, June 29 [Margaret M. Ross to John Lyons] 1

LAKE.

Green-st., 187 s of 76th, w f, 30x124, June 15 [Mary D. Kerr to Herbert M. Bergstrom] 5,200

Green-st., 157 s of 76th, w f, 30x124, June 15 [Mary D. Kerr to Herbert E. Bergstrom] 1,000

Marshfield-av., 250 s of 66th-st., e f, 25x125, June 27 [Elizabeth Stroh to Fred Wittenberg] 1

Normal-av., 327 s of 67th-st., e f, 20x144, incumb. $2,000, June 13 [Joshua Teare to Eliza L. Humpherville] 3,200

Oakley-av., 170 n of 49th-st., e f, 50x125, June 11 [Mary Lehmann to John Floerch] 1

Paulina-st., 100 s of 64th, w f, 25x125, June 26 [George Florian to Catherine Sullivan] 2,500

Peoria-st., 249 n of 71st, e f, 51x125, June 26 [Elizabeth Barnett to John C. Hoff] 2,800

Root-st., 200 w of Bishop, s f, 25x124, June 26 [William J. Porter to Willard W. Howe, Cincinnati, O.] 1

Sangamon-st., 225 n of 86th-st., e f, 50x125, incumb. $1,200, June 22 [Teresa Damm to Amandus Karow] 2,200

64th-pl., W., 3646, s f, 50x124, May 1 [Mary R. Julien to Joseph T. and Jessie F. Kingston] 1

66th-pl., 149 e of Hoyne-av., n f, 50x124, June 27 [Albert Snyder to William B. Walrath] 1

79th-st., N., 57 w of Elizabeth, n f, 25x106, May 15 [Robert Hart et al. to Frederick Korn] 700

Talman-av., 84 s of 45th-st., w f, 28x125, Feb. 24 [John Kwiatkowski to Antoni Cholewinski] 1,600

Vincennes-av., 264 n e of 74th-st., n w f, incumb. $4,000, June 27 [Thomas Fenlon to Mary Stepanowicz] 8,000

Wallace-st., 175 n of 46th, e f, 25x125, June 24 [Mathilda D. Jensen to John P. De Cleen] 2,200

Washtenaw-av., 255 s of 46th-st., w f, 25x125 June 20 [Frank Tuma to Frank Pearowski] 1,500

Wood-st., s w cor. 62d, e f, 72x124, incumb. $2,950, June 27 [Charles Miller to Alfred L. Rasmussen] 5,600

WEST TOWN.

Berlin-st., 116 w of Leavitt, s f, 29x100, and o. p., June 29 [Vawery Trojanowski et al., by m. in c. to Valeria M. Pallasch] 1,541

Chicago-av., 99 e of Trumbull, s f, 27x125, incumb. $2,000, June 1 [C. T. & T. Co., trustee, to Frank L. Pierce] 4,051

Cortez-st., 766 w of Leavitt, s f, 33x124, June 27 [German United Evangelical Lutheran St. Peter's congregation of Chicago to Heinrich E. Raedecke] 1,000

Dickson-st., 144 n of Blackhawk, e f, 24x124, June 15 [Andrew Wagner to Jacob Szerszen] 7,200

Evergreen-av., 200 e of Central Park, s f, 25x126, incumb. $1,600, June 1 [C. T. & T. Co., trustee, to William Schell] 3,217

N. 51st-av., 80 s of Huron-st., e f, 25x125, June 26 [Henry M. Henriksen to Hilda Henriksen] 600

Francisco-av., 97 s of Cornelia-st., e f, 28x125, June 7 [Jean Currie to Christopher Westphale] 10

Greenwich-st., 238 w of Hoyne-av., s f, 24x100, incumb. $1,00, June 27 [Charles Kowalski to Anastasy Zentarski] 2,650

Hamlin-av., 341 s of 22d-st., e f, 25x122, June 27 [Antonize B. Vinisky to Rudolph J. Hunt] 6,000

Harding-av., s w cor Ohio-st., e f, 73x125, June 27 [Blanche de St. Aubin to Sophie Kosar] 2,400

Homer-av., 249 s of 24th-st., e f, 24x122, June 3 [William Palecek to Josefa Chmelik] 3,150

Homan-av., 75 n of Carroll, w f, 24x86, incumb. $1,000, June 19 [Leonard H. Wolf to William F. Dwyer] 3,000

Hoyne-av., 188 n of 25th-st., w f, 48 to alley, June 1 [Michael P. Quigley to Stelan Stefanovich] 5,300

Huron-st., 96 e of Keith, s f, 21x92, June 19 [John Demes to Tomasz Armatys] 3,000

Irving-av., 225 s of North, w f, 24 ft.-10x124, incumb. $3,500, June 28 [Harold A. Kraft to Morris A. Goldstein] 6,350

Kinzie-st., n w cor Carpenter, s f, 105x110, June 28 [Charles W. Elmes to John F. Elszner] 14,750

Lawnsdale-av., 78 s of 30th-st., w f, 25x125, June 14 [James Janasop to Joseph Herman] 2,000

Lawndale-av., 200 s of 23d-st., w f, 50x124, incumb. $1,000, June 12 [Florence G. Thatcher to Mary Koler] 3,400

Le Moyne-st., 95 e of St. Louis-av., s f, 24x123, Feb. 22, 1909 [Louis D. Glanz to George Ericksen] 2,500

Loomis-st., 116 s of Gilpin-pl., w f, 25x100, June 27 [Michael F. Schiavone to Teresa Romito] 7,000

Milwaukee-av., 260 s e of Wood-st., s w f, 24x100, June 10 [Carl Hansen to Leon Sigman and Louis Greenblatt] 22,500

Newberry-av., 391 n of 12th-st., e f, 21x100, incumb. $2,500, May 1 [Hilkel Levin to Morris and Abraham Zake] 5,000

Sacramento-av., 72 s of 23d-st., w f, 50x70, June 8 [Stanislaw Cieslak to Adam Erasmus] 3,650

CICERO.

Grant Loco. Wks. add., l. 34, b. 35, June 29 [William H. Sawtel et al, by m. in c., to Rufus R. Chubbuck and Edward C. Crandall, George M. Cohen, S. J. Samelow.

Capital City Printing company, Springfield; capital, $2,100; printing, binding, and lithographing business; incorporators, Paul G. Burns, Charles Gas. D. M. Walsh.

Pearce Printing company, White Hall; capital, $15,000; printing and publishing business; incorporators, R. B. Pearce, F. V. Pearce, Ed. C. Pearce.

Tri-City Theater company, Rock Island; capital, $15,000; general theatrical business; incorporators, Edward T. Dolly, Katherine Dolly, Roy W. Wilmerton, Clarence C. Wilmerton.

Dickinson & Co., Eureka; capital, $350,000; canning and preserving business; incorporators, Richard J. Dickinson, Robert G. Dickinson, Eugene B. Dickinson.

Davenport Wagon company, Moline; capital, $300,000; manufacturing and dealing in wagons, agricultural implements, etc.; incorporaters, William Butterworth, W. L. Velie, G. W. Mixter, G. N. Peeke.

NOT FOR PROFIT.

The Regular Democratic Thirty-first Ward Edward F. Dunne club, Chicago; political; incorporators, James Hyland, M. J. Flynn, Lawrence F. Quirk.

The Chicago Mattress Manufacturing association, Chicago; social; incorporators, Moses Van Gelder, Henry Gordon, Joseph F. Chapman.

DEATHS.

BARNES—Martha H. Barnes, June 30, 1911, beloved widow of the late Charles W. Barnes and mother of Alice Barnes Cregier. Funeral services at Sloan's chapel, 43d-st., corner of St. Lawrence-av., Sunday, July 2, at 2 p.m. Interment at Rosehill.

BRADY—Mary A. Brady, nee Tighe, June 29, 1911, beloved wife of John Brady, fond mother of Mrs. J. Fitzpatrick, Minnie and John A. Brady, sister of Mrs. D. E. McCallum of Milwaukee, Wis.; Mrs. James Brady of Hailey, Colo., and Mrs. M. O. Halloran of Lindsay, Ontario. Funeral from late residence, 30 E. 44th-st., Saturday, July 1, at 9:30 to St. Elizabeth's church, by carriages to Mount Olivet. Milwaukee, Wis., and Lindsay, Ont., papers please copy.

Building Permits.

1206 Milwaukee-av., 3 story brick store and flat, Mrs. Karcher 10,000

1917 Turner-av., 2 story brick flat, Fred Hoff 4,500

2114-16-18 W. Taylor-st., 3 story brick stores and flats, Smeinehry & Astor 9,000

270 E. 78th-st., 2 story frame dwelling, M. Jacobson 2,000

1338 S. Homan-av., 2 story brick flats, David Becker 2,000

3620 Parnell-av., 2 story brick addition, Drawert Bros. 3,200

3854 Ashland-av., 3 story brick apartments, E. Paine 6,947

3235 Waveland-av., 1 story brick dwelling, Michael Hasgre 1,080

1808 Fairfield-av., 2 story brick flats, John Martin 6,000

748-750 S. Halsted-st., 3 story brick office and flats, Edward Smolin 37,000

4007-09 Armitage-av., 1 story frame flats, Minnie Clayton 1,200

716-718 Addison-st., 2 story brick parish house, First Presbyterian church 40,000

5619 W. Harrison-st., 1 story frame addition, H. Morrow 1,000

8454 50th Ashland-av., 1½ story frame dwelling, Harian Hull 1,646

5143 Bishop-st., 2 story brick addition, Michael Schenks 3,500

2143-45 W. 21st-pl., 1 story brick engine room, Illinois Vinegar Mfg. Co. 2,200

5409 W. Jackson-blvd., 2 story frame dwelling, George Bird 3,000

5218-08-222-56 Berteau-av., 2 story brick flats, Charles Oeses 4,000

3608 N. Central Park-av., 1½ story frame residence, Sven Hansen 2,000

3198 N. Ridgeway-av., 1½ story frame residence, Sven Hansen 2,000

3649 N. Lawndale-av., 1½ story frame residence, Sven Hansen 2,000

1224 S. St. Louis-av., 2 story brick flats, W. J. Fogel 3,800

7710 S. Carpenter-st., 2 story brick flats, E. McConville 5,000

1551-53 S. Central Park-av., 1 story brick church, Park Manor M. E. church 20,000

3519 W. Madison-st., 3 story brick flats, H. Isenberg 9,000

4253-55 Ashland-av., 1 story frame water tower, Sulzberger & Sons 2,500

OFFICIAL WEATHER FORECAST.

OFFICE OF CHIEF OF WEATHER BUREAU, Washington, D. C., June 30.—Forecast for Saturday and Sunday:

Illinois and Indiana—Fair, continued warm Saturday and Sunday, moderate southeast to south winds.

Lower Michigan—Fair Saturday and Sunday, moderate south winds.

Upper Michigan—Unsettled Saturday, local showers at night or Sunday, moderate south winds becoming variable.

Wisconsin—Fair, continued warm Saturday, showers and cooler at night or Sunday, in north and west portions, generally fair in southeast, moderate south winds becoming variable by Sunday.

Iowa—Fair, continued warm Saturday, followed by showers and cooler in the afternoon or night in northwest portion, Sunday generally fair, not so warm in west portion.

WEATHER IN CHICAGO.

The temperature as observed by L. Manasse, optician, Tribune building, was as follows: Thermometer—8 a. m., 79 degrees; 9 a. m., 81; 10 a. m., 86; 12 m., 87; 1 p. m., 86; 2 p. m., 87; 3 p. m., 87; 6 p. m., 87. Barometer—8 a. m., 29.62; 12 m., 29.61; 6 p. m., 29.62.

NEW INCORPORATIONS.

NEW CORPORATIONS WERE LICENSED YESterday by the secretary of state at Springfield as follows:

INDUSTRIAL.

Philip Blum & Co., Chicago; capital, $5,000, general merchandise business; incorporators, Morris Kompel, Samuel L. Kompel, Fred Bernstein.

The Eagle House Furnishing company, Chicago; capital, $2,500; general merchandise business; incorporators, Maurice M. Cohen, Michael C. Levee, Alexander Freidfisch.

All Makes Typewriter Exchange company, Chicago; capital, $6,000; to manufacture, repair, and deal in typewriters; incorporators, Percy Albihn, William A. Capesius, Le Roy Hackett.

Midwest Publishing company, Chicago; capital, $25,000; general publishing and printing business; incorporators, Samuel C. Crandall, George M. Cohen, S. J. Samelow.

Capital City Printing company, Springfield; capital, $2,100; printing, binding, and lithographing business; incorporators, Paul G. Burns, Charles Gas. D. M. Walsh.

Pearce Printing company, White Hall; capital, $15,000; printing and publishing business; incorporators, R. B. Pearce, F. V. Pearce, Ed. C. Pearce.

Tri-City Theater company, Rock Island; capital, $15,000; general theatrical business; incorporators, Edward T. Dolly, Katherine Dolly, Roy W. Wilmerton, Clarence C. Wilmerton.

Dickinson & Co., Eureka; capital, $350,000; canning and preserving business; incorporators, Richard J. Dickinson, Robert G. Dickinson, Eugene B. Dickinson.

Davenport Wagon company, Moline; capital, $300,000; manufacturing and dealing in wagons, agricultural implements, etc.; incorporaters, William Butterworth, W. L. Velie, G. W. Mixter, G. N. Peeke.

NOT FOR PROFIT.

The Regular Democratic Thirty-first Ward Edward F. Dunne club, Chicago; political; incorporators, James Hyland, M. J. Flynn, Lawrence F. Quirk.

The Chicago Mattress Manufacturing association, Chicago; social; incorporators, Moses Van Gelder, Henry Gordon, Joseph F. Chapman.

DEATHS.

BARNES—Martha H. Barnes, June 30, 1911, beloved widow of the late Charles W. Barnes and mother of Alice Barnes Cregier. Funeral services at Sloan's chapel, 43d-st., corner of St. Lawrence-av., Sunday, July 2, at 2 p.m. Interment at Rosehill.

BRADY—Mary A. Brady, nee Tighe, June 29, 1911, beloved wife of John Brady, fond mother of Mrs. J. Fitzpatrick, Minnie and John A. Brady, sister of Mrs. D. E. McCallum of Milwaukee, Wis.; Mrs. James Brady of Hailey, Colo., and Mrs. M. O. Halloran of Lindsay, Ontario. Funeral from late residence, 30 E. 44th-st., Saturday, July 1, at 9:30 to St. Elizabeth's church, by carriages to Mount Olivet. Milwaukee, Wis., and Lindsay, Ont., papers please copy.

INDEX TO CLASSIFIED ADVERTISEMENTS.

AUTOMOBILES ..... Col. 5, page 19
" " ..... Col. 6, page 19
AUTOMOBILES WANTED ..... Col. 6, page 19
AUTO LIVERIES ..... Col. 6, page 19
AUCTION SALES ..... Col. 1, page 19
BUSINESS PERSONALS ..... Col. 5, page 16
BOOKS AND MAGAZINES ..... Col. 6, page 19
BUSINESS CARDS ..... Col. 3, page 19
BUILDING MATERIAL ..... Col. 6, page 17
BARTER AND EXCHANGE ..... Col. 6, page 19
BOATS, YACHTS, ETC ..... Col. 3, page 19
BOWL'G, BILL'D, POOL TABLES .. Col. 6, page 17
BICYCLES AND MOTORCYCLES ... Col. 6, page 19
BUSINESS CHANCES ..... Col. 2, page 19
" " ..... Col. 3, page 19
BOARD WANTED ..... Col. 2, page 17
BOARDING AND LODGING ..... Col. 1, page 17
" " ..... Col. 2, page 17
CASTOFF CLOTHING ..... Col. 6, page 17
CAMERAS, KODAKS, ETC ..... Col. 6, page 16
CEMETERIES ..... Col. 4, page 15
CLOTHING, FURS, ETC ..... Col. 6, page 17
CLEANERS, DYERS, ETC ..... Col. 4, page 16
CLUB MEMBERSHIP ..... Col. 5, page 16
DRESSMAKING AND MILLINERY .. Col. 4, page 16
DANCING SCHOOLS ..... Col. 3, page 19
DOGS, BIRDS, AND POULTRY ..... Col. 6, page 16
DETECTIVE AGENCIES ..... Col. 7, page 19
FOR SALE ..... Col. 4, page 16
FINANCIAL ..... Col. 6, page 17
FREE LANDS AND EXCURSIONS .. Col. 7, page 18
HELP WANTED—MALE ..... Col. 7, page 15
" " " ..... Col. 1, page 16
" " " ..... Col. 2, page 16
HELP WANTED—FEMALE ..... Col. 5, page 16
" " " ..... Col. 6, page 16
" " " ..... Col. 7, page 9
TO RENT—ROOMS ..... Col. 6, page 16
" " ..... Col. 7, page 16
TO RENT—HOUSEKEEP'G ROOMS Col. 7, page 16
" " ..... Col. 8, page 16
TO RENT—HOUSES ..... Col. 2, page 17
TO RENT—FURNISHED HOUSES .. Col. 2, page 17
TO RENT—SUMMER RESORTS .. Col. 2, page 17
TO RENT—FLATS ..... Col. 4, page 17
" " ..... Col. 5, page 17
TO RENT—FURNISHED FLATS .. Col. 4, page 17
TO RENT—STORES ..... Col. 4, page 17
" " ..... Col. 5, page 17
TO RENT—OFFICES AND STUDIOS Col. 5, page 17
TO RENT—FLOORS AND LOFTS .. Col. 5, page 17
TO RENT—MFG. PROPERTY ..... Col. 6, page 17
TO RENT—BASEMENTS ..... Col. 6, page 17
TO RENT—MISCELLANEOUS ..... Col. 6, page 17
TO RENT—HALLS ..... Col. 6, page 17
TO RENT—BUILDINGS ..... Col. 6, page 17
TO RENT—BARNS AND GARAGES Col. 6, page 17
TRADE SCHOOLS ..... Col. 2, page 16
" " ..... Col. 3, page 16
TRUSSES, ETC ..... Col. 5, page 16
TYPEWRITERS AND SUPPLIES .. Col. 5, page 16
WANTED—ROOMS ..... Col. 1, page 17
WANTED—FLATS ..... Col. 6, page 17
WATCHES, JEWELRY, ETC ..... Col. 5, page 16

DEATHS.

FEINBERG—Henry Feinberg. Burial Sunday, July 2d, at 11 a. m., from Hamburg's chapel, 47th and Prairie-av., to Oakwoods cemetery. Omit flowers.

FRANCHESCHI—Lucca Francheschi, June 30, aged 38, native of Corsica, France, beloved husband of Lizzie Francheschi, nee Carlson, and father of Antonio, Di Watha, Catharina, and Louisa. Funeral Sunday, July 2, at 9 a. m., from his late residence, 823 Townsend-st., to Church of Assumption, thence by cars to Mount Carmel, via Illinois Central railroad.

FROEHLICH—Barbara Froehlich, beloved wife of John and mother of Anna, John Jr., Mrs. M. E. Moriarity, Mrs. A. C. Smith, and Mrs. L. W. Mahoney, June 28. Funeral Saturday, at 8 a. m., from 5217 Winthrop-av. to St. Ita's church, thence to St. Boniface cemetery. Member C. O. F., Holy Name court No. 1.

GOOFMAN—Magnus Goodman, aged 61 years, beloved husband of Lillie P. Goodman and father of Percy W. Albertine S. and the late Dr. Herbert M. Goodman at St. Luke's hospital, Friday afternoon, June 30. Funeral Saturday, at 2 p. m., from his late residence, 4533 Ellis-av., by automobiles to Rosehill cemetery.

HANLEY—Hugh E. Hanley, beloved husband of Jane Hanley, father of James Hanley, at his residence, 344 W. 24th-st. Funeral services at All Saints' church, corner 25th-pl. and Wallace-st., 10 a. m. Sunday. Burial at Boston, Mass.

HOWELL—Annie Elma Howell passed away June 29 at the residence of her sister, Mrs. G. C. Varney, 7240 Princeton-av., where the funeral services will be held Sunday, at 4 p. m. Burial at Champaign, Ill., Monday. Washington, D. C., papers please copy.

KATTERMANN—Ernest Kattermann, beloved son of Mr. and Mrs. Kattermann, June 29 at 2 p. m., at University hospital. Funeral service Saturday, July 1, from 2248 S. Springfield-av. to St. Francis' church, thence to St. Boniface cemetery.

KING—Patrick King, June 29, 1911, beloved son of the late Patrick and Mary King, brother of John, Mrs. James Kelly, Mrs. George Sommer, and the late James T. and Elizabeth King. Funeral from his late residence, 2702 Ingleheart-st., Sunday, July 2, 9:30, to St. James' church. By carriages to Mount Olivet. Member of Gen. Meagher council 493, National Union.

MONAHAN—Michael Monahan, June 30, 1911, beloved brother of Nora, John, and Peter Monahan, and Mrs. William Smith, at the residence, 2119 N. Monart-st. Funeral notice later.

NEUERT—Jacob Neuert, aged 74, at residence, 6325 Southport-av. Private funeral, Saturday, 2:30. Sandusky and Cleveland, O., papers please copy.

RATHBONE—P. D. Rathbone, aged 55 years, residence Kenilworth, Ill., beloved husband of Mrs. Sallie Rathbone, father of E. B. and J. V. Rathbone. Funeral notice later.

RICHARDS—Alice Louise Richards, aged 18, only child of George D. and Nellie Richards. Funeral from residence, 1219 Elmwood avenue, Wilmette. Saturday afternoon, July 1st, 3:30 o'clock. Burial private.

RILEY—James W. Riley, husband of the late Catharine, nee Coughlin, father of Mrs. Stewart McMullin, brother of John, Edward, the late Mrs. Plant, and Sarah Riley. Funeral from the residence of his niece, Mrs. Sarah Riley Wells, 2602 W. Monroe-st., Sunday, July 2d; by carriages to Archer-av. limits; cars to Sag cemetery.

THATCHER—George L. Thatcher, June 29, 1911. Funeral Saturday, July 1, at 2 p. m., from his late residence, 270 Oak-av., River Forest, Ill. Burial at Rosehill.

THOMAS—Mrs. Edward Cox Thomas, nee Emma Russell Clark, Thursday, June 29. Funeral services from her late residence, 2338 Monroe-st., at 2 p. m., Saturday, July 1. Burial private.

MONUMENTS.

CHAS. G. BLAKE & CO., 719 WOMAN'S TEMple. Reliable makers of mon'ts, mausoleums.

CEMETERIES.

LOOK AT EVERGREEN CEMETERY BEFORE buying lot. Tel. Main 1043. 156 W. Washington.

SITUATIONS WANTED—MALE.

Bookkeepers and Clerks.

SITUATION WANTED — GOOD BOOKKEEPER and office man familiar with all commercial lines; experienced in advertising, printing, and engraving business; a live wire; good record with high references; salary reasonable. WM. E. MACKEY, 27 Honore-st.

SITUATION WANTED—A1 BANK BOOKKEEPER, OFFICE MAN WITH EXCELLENT WESTERN AND EASTERN BANK REFERENCES, DESIRES BOOKKEEPER POSITION; NOT AFRAID OF WORK AND ACCURATE. "LAW," ENSMON, COLO.

SITUATION WANTED—CAPABLE ENERGETIC, reliable R. R. man, now employed, desires position with [or to establish] traffic department industrial concern; no objections leave city. Address C 558, Tribune.

SITUATION WANTED—EXP. BOOKKEEPER, [24], well educated, thorough knowledge of higher accounting and law, desires a position as bookkeeper with a good future. Address C 335, Tribune.

SITUATION WANTED—HIGH GRADE OFFICE man; executive ability; familiar with credits; expert bookkeeper; good correspondent; 20 years' experience; bank and other refs. Address A 118, Tribune.

SITUATION WANTED—MA

SITUATIONS WANTED—FEMALE.

Salesmen, Solicitors, Etc.

SALESMEN—$25.00 PER ACRE CASH COMMISSION; SELLING OUR 5 ACRE MARKET GARDEN TRACTS OF FINEST SOIL NOW IN CULTIVATION, ADJOINING RAILROAD STATION, CONVENIENT TO CHICAGO; PRICE; EASY TERMS. STRAWBERRIES, ONIONS, CUCUMBERS, EARLY CABBAGE, CHICKENS, POTATOES, ETC., PAY HUNDREDS OF DOLLARS PER ACRE. ANSWER QUICK AND ARRANGE TO VISIT THE PROPERTY FREE. IT WILL BE A GOOD MONEY MAKER FOR YOU. ADDRESS C 836 TRIBUNE.

WANTED—HIGH GRADE SALESMEN; WILL pay all expenses for successful demonstration. Proposition new and represents definite present day business need; field absolutely unlimited. Address W B-144, Tribune.

SALESMEN WANTED.

We will pay good salesmen from $100 to $200 a month and expenses and give them an opportunity to make double this amount in extra commissions. We want bright, energetic men for western and southern territory. We sell to the best class of retail merchants. Positions permanent. Traveling expenses advanced. Address

John C. State, Sales Manager,
325-5 MARKET-ST., NEAR VAN BUREN.

TERRITORY MANAGERS

In exclusive territory on absolutely new, uncompetitive article; sells quickly to consumer at $4.50; makes $5 to $8 per day and more; national daily use for 40c; farmers, dairymen, liverymen, boatmen, factories, etc., cannot operate without it; being produced by this middle machine; live men make $50 per week and up; big proposition for sub-agents; territory closing rapidly. Chicago Apliance Factories, Dept. Z 22 Quincy-st.

TRAVELING SALESMAN.

Traveling man with experience to call on general store trade and grocers. Salary or salary and commission. Come prepared to furnish unqualified references and be able to point to a clear record. We want only experienced salesmen. Ask for

J. W. SUTHERLAND,
205 W. MONROE-ST., TENTH FLOOR.

GET OUT OF THAT RUT—
And into the only premium subscription proposition of its kind. Call on business people only. Territory everywhere.
Call on or write Mr. Clink, care of THE SYSTEM COMPANY, 1705 Kesner Bldg., Chicago, Ill.

DISTRICT SALES MGRS.

Every state to handle patented ROYAL VACUUM CLEANERS, automatic dust separator, flexible hose; EXCLUSIVE TERRITORY RIGHTS.

HUBERT MFG. CO.,
400 MONTICELLO-AV., CHICAGO.

FIRST CLASS SALESMEN.

ONLY THOSE USED TO SELLING PIG IRON, BOILER COMPOUND, COKE, COAL OR FACTORY SUPPLIES, CAN EARN $600 TO $1,500 PER MONTH. GIVE REFERENCES AND TRADE CALLED UPON. ADDRESS X A 825, TRIBUNE.

SALESMAN—TO REPRESENT OLD ESTABLished house manufacturing stationery, calendars, exclusive advertising novelties, bank note and coupon envelopes; Chicago and vicinity; unusual opportunity; give full particulars.
E. A. WRIGHT BANK NOTE CO.,
1108 Chestnut-st., Philadelphia.

WANTED—MAN OF GOOD APPEARANCE TO THE ROAD TO PRESENT HIGH CLASS PROPOSITION TO SELECT LIST OF BUSINESS AND PROFESSIONAL MEN; A CAPABLE MAN CAN EARN FROM $50 TO $100 A WEEK. FOR INTERVIEW ADDRESS W W 598, TRIBUNE.

WANTED—A HIGH GRADE, EXPERIENCED salesman for Chicago territory, to sell etched brass name plates and stencils; splendid opportunity for one who can show a good record. Call on CHAS. W. SHONK CO., 112 W. Adams-st., Room 504.

SALESMAN WANTED—PACIFIC COAST IS good market for specialties and novelties; our salesmen call on dept. store, dry goods, drug, and grocery trade; can place side line to advantage to you; commission only. Address C 282, Tribune.

WANTED—IN TOWN OF 5,000—LIVE, CLEAN cut clothing, hat and shoe salesman; permanent place if right party; state experience; must be awake and aggressive; good salary to right man. Address X H 454, Tribune.

WANTED—EXPERIENCED SALESMEN OF ability to sell retail and jobbing trade well known article; salary and commission, good proposition; give age, expedience, two references, and telephone number. Address X J 190, Tribune.

SALESMEN—BEST PROPOSITION IN CHICAgo—Large Ohio corporation wants stock salesmen; live insurance agents, adding machine, cash register and stock salesmen; can make big money. Address 918 Fischer Bldg., Chicago, Ill.

SALESMEN AND GENERAL AGENTS—WE have attractive proposition to offer selling our new automatic wrapping paper printers to merchants; no competition; 100 per cent profit; for exclusive territory call 527 S. Dearborn-st.

ARE YOU A HUSTLER? DO YOU DESIRE TO better your condition? If so, see me. I want bright, energetic salesman to work from house to house. Apply 9 to 11 A. M. or 2 to 4 P. M. MR. WALKER, Room 304, 333 S. Dearborn-st.

A BUSINESS MAN WHO IS A SALESMAN, energetic, of good habits and appearance, and who can furnish good references can obtain permanent outside position with an old established house by addressing W P-329, Tribune.

SALESMEN—IN EVERY TOWN IN THE COUNties of Cook, Illinois, to sell to the trade men of good standing; real estate or insurance men preferred; legitimate proposition. Call or address 411 Ashland Block.

6 HIGH SCHOOL BOYS NOT UNDER 17 YEARS to call on consumers of a high class confection; experience as salesmen not necessary. M. E. GORDON, 39 Rand-McNally Bldg.

WANTED—EXP. SHIRT SALESMAN FOR ILLInois and Wisconsin; Chicago resident preferred; good opportunity for right party. Address Commercial Shirt Co., 627 Broadway, New York.

SALESMEN—FOR HOUSEHOLD NECESSITIES; liberal commission; exclusive territory. Call or write BRADLEY & CLARK, 206 S. La Salle-st., Chicago.

WANTED—GOOD SOLICITOR, LADY OR GENtlemen; salary and commission. FRANK GERERER, between 11 and 1 o'clock. Warner Hotel, 63d and Stony Island Ave.

SALESMEN OR SALESWOMEN—TO INTRODuce a household necessity; big profits; call between 9 and 12. STORE APPLIANCE CO., 508 N. Dearborn-st.

SALESMAN—ACQUAINTED WITH CHICAGO dealers and posted in store business; give particulars, treated confidential. Address C 230, Tribune.

SITUATION WANTED—LADY TRAVELING through country from house to house; wall paper good household necessity as side line. Address C 252, Tribune.

SALESMEN — WITH TRADING STAMP EXperience; good proposition; liberal commission. Saturday, 8 to 11 a. m. 177 N. State-st. Room 511.

REPINED SOLICITORS ALUMINUM COOKing utensils, $50 weekly; state experience. Address C 485 Tribune.

WANTED—EXPERIENCED BUTTERINE SALESman to travel; must know how to sell and get results. Address X D 71, Tribune.

WANTED—LEADING MAN; ROAD POSITION; established territory. Experience unnecessary. 1635 Fulton-st.

SALESMEN—10 A1; GOOD PROPOSITION; large corporation can make money for men who have selling experience. Address C H 40, Tribune.

WANTED—AN EXPERIENCED ADVERTISING salesman. None other need apply. Metal Sign Board Adv. Co., Kalamazoo, Mich.

TRAVELING SALESMEN — WANTED — MEN can earn from $50 to $100 a week. FOR INTERVIEW ADDRESS W W 598, TRIBUNE.

WANTED—A HIGH GRADE, EXPERIENCED salesman for Chicago territory, to sell etched brass name plates and stencils; splendid opportunity for one who can show a good record. Call on CHAS. W. SHONK CO., 112 W. Adams-st., Room 504.

SALESMAN WANTED—PACIFIC COAST IS good market for specialties and novelties; our salesmen call on dept. store, dry goods, drug, and grocery trade; can place side line to advantage to you; commission only. Address C 282, Tribune.

WANTED—IN TOWN OF 5,000—LIVE, CLEAN cut clothing, hat and shoe salesman; permanent place if right party. Marine Corps Recruiting Office, 338 S. Clark-st. 426 S. State-st., 11 S. Halsted-st., 20 N. 5th-av., or 507 W. Madison-st., Chicago, Ill.

CALLER-OUT FOR VIEW WORK; NEAT APpearing experienced only need apply Saturday after 1 p. m. Linden Studio, 417 W. 63d-st. near Halsted.

COPY WRITER OF PROVEN ABILITY WHO can plan campaigns, originate and write good plain sales talk; must be steady, clean cut, with habits—a plodder preferred to a genius. Give full particulars as to experience, habits, and salary. Everything confidential. Address T P 554 Tribune.

LABORERS WITH SHOVELS WANTED SATurday morning. 3017 Flournoy-st.

MEN—20 CAPABLE, WELL EDUCATED, TO qualify for positions in interstate commerce work as traffic directors; chance for rapid advancement; salaries paying $35 to $100 weekly; prefer men who have had railroad or shipping experience; state where employed, age, and experience. Call at 1 p. m. for interviews and education. Address T T 554 Tribune.

MEN—TO FOLD CIRCULARS. APPLY AT once. 323 W. Madison.

PACKERS—EXPERIENCED GENERAL MERchandise packers. Apply Superintendent's office, 8:30 to 10 a. m., THE FAIR, State and Adams.

PRINTERS—2 TWO-THIRDERS. APPLY 1446 Indiana-av., rear.

STOCK KEEPER — WHOLESALE CLOTHING house. Apply second floor, 307 W. Van Buren-st.

YOUNG MEN—OF TECHNICAL EDUCATION, who have finished their studies and are willing to start at the bottom to learn the steel manufacturing business; must have a high school education or the equivalent and furnish exceptional references; excellent opportunity for the future; old established house, located on West Side. Address X C 73, Tribune.

Help Wanted with Investments.

SUPERINTENDENT AND FOREMAN—FOR woodworking factory; party must be able to handle special cabinet and mill work and take some interest in business. Address X J 81, Tribune.

Employment Agencies.

2 DRAFTSMEN ON CORRUGATED BOILERS. $80. 11 draftsmen on conveying machinery, etc. Canada and New York; 2 draftsmen on hoisting machinery; chief draftsman on hoisting machinery, $400; automobile draftsman, $100; draftsman on electric motors, $75-$90; innumerable positions for other draftsmen; call and investigate.
THE ENGINEERING EMPLOYMENT CO., Inc.
1662 Monadnock Block. (Est. 1893.) Chicago.

ASST. SHOP-CLERK—OFFICE MAN, 30 TO 45, married, res. S. S., $60-$70, excellent future. Office asst., $18-$20. S., $60. Ledger man, bank, $75; 5 boys for bank messengers; also salesman, supplies, $100. Registration is free. Leigh Bros. Emp. Assn., 836 Nat. Life Bldg.

ACCOUNTANTS, PUBLIC ACCTG. EXP. $1,500-$5,000; Collection Correspondent, $1,500; many more good openings for first class men. Call and look us over.
MERCHANTS' CLER. EXCH., 808, 30 N. La Salle.

RAILROAD CLERKS, BOOKKEEPERS, STEnographers, junior clerks, telegraphers. Several openings, $40 to $100; free registration. AMERICAN RAILWAY BUREAU, 6 N. Clark, R. 606.

ALWAYS IN NEED OF HIGH GRADE MEN.
BUSINESS SERVICE CO.,
1017 HARTFORD BLDG.
CONNECTIONS IN ALL PRINCIPAL CITIES.

WE PLACE HIGH GRADE MEN.
BUSINESS MEN'S CLEARING HOUSE,
323 Woman's Temple. 184 La Salle-st.

ENTRY CLERK.....$16 | VOUCHER CLK.....$12
Office man.....12 | Bookkeeper.....15
KING'S, 106 N. La Salle or 336 S. Dearborn-st.

WE HAVE POSITIONS FOR CAPABLE MEN.
THE FULTON-LANGE AGENCY,
554 National Life Bldg. 29 S. La Salle-st.

TRADE SCHOOLS.

TRAVELING SALESMEN WANTED—NO EXperience required; earn while you learn; hundreds of good positions now open paying $100 to $250 a month and expenses. Write (or call) today for particulars about how to get one of them. Address National Salesmen's Training Association, Dept. 441, Monadnock Block, Chicago. Branches: New York, Kansas City, Seattle, New Orleans.

WANTED—MEN TO PREPARE FOR POSITIONS now waiting at top wages; learn the barber trade; few weeks qualifies; no dull season, no strikes; cash every Saturday night; commission and tips in addition to wages amount to more than most professions earn. Write today for catalog, free, or from country by mail. Moler Barber College, 738 S. Wabash-av.

$35.00 TO $100.00 UP WEEKLY PAID TRAINED men in INTERSTATE COMMERCE "New Profession" under the freight rate law. Openings for thousands of men. Any intelligent man may qualify though nearly a hundred traffic experts; 70 page booklet free. Give full qualifications. Address J A 442, Tribune.

500 MEN; 20 TO 40 YEARS OLD, WANTED AT once for electric railway motormen and conductors $60 to $100 a month; no experience necessary; fine opportunity; no strike; write immediately for application blank. Address E H 70, Tribune.

EARN A GOOD SALARY
driving and repairing automobiles. We qualify you to operate and take entire care of any commercial or pleasure vehicle. Thorough and complete course, $25. Call or write.
ADAMS AUTOMOBILE CO., 1420 Michigan-av.

MAKE PHOTO PILLOW TOPS AND POSTCARDS yourself; by easy secret process; no capital, no toning; big profits; learned by any one at once; send today for free particulars. F. T. VALLANCE CO., Elkhart, Ind.

GREER COLLEGE OF MOTORING—LARGEST and best equipped automobile school in Chicago. Courses from $15 upward. Call, write, or phone Calumet 325 for our 32 page book, "How to Drive." 1454 Wabash-av.

AUTOMOBILE SCHOOL—
CHICAGO SCHOOL FOR MOTORING,
F. S. EDWARDS, Instructor.
1619 Michigan-av. Phone Calumet 3684.

NORTH SHORE AUTOMOBILE SCHOOL
Instructor, W. F. Mueht. Mechanical Engineer. Graduate Purdue University Class 1904. Phone Graceland 760. 3551 Sheffield-av.

YOUNG MEN, AT ONCE, FOR MECHANICS and aviators. Actual flights. Factory open evenings. CURTISS AEROPLANE & AVIATION CO. (NOT INC.) 730 W. Monroe-st.

PLAN READING, ESTIMATING, DRAFTING, surveying, etc. Day and evening classes.
CHICAGO TECHNICAL COLLEGE,
Athenaeum Bldg. 22 E. Van Buren-st.

COLORED MEN ONLY—AUTO SCHOOL WILL take three students at half price to complete evening class. Address C 152, Tribune.

LEARN TO BE A TELEGRAPH OPERATOR.
JONES SCHOOL OF TELEGRAPHY, new No. 312 Clark-st. 3d floor, near Jackson.

CHICAGO SCHOOL OF MOTORING.
F. S. Edwards, Educational Director,
1619 S. Michigan-av., Chicago, Ill.

RAILWAY MAIL CLERKS AND LETTER CARriers; beginning salary $6 to $75; promotion. For successful preparation call 513 Old Colony.

EARN $100 TO $150 MONTH—JOIN THE BEST and oldest auto school in Chicago. Auto Schools of America, 1600 Michigan-blvd.

$35 MAKES YOU EXPERT CHAUFFEUR, both driver and repairman. Woodlawn Chauffeurs' School, 307 E. 63d-st. Hyde Park 2606.

WANTED—MALE HELP.

Professions and Trades.

DRAFTSMAN—MECH., TO GO 250 MILES WEST, young college man; must leave Sunday night. See THE AHLBORN, 852 Center-st., 7-8 evenings.

FIRE BRICK LAYERS. APPLY H. A. BISHOP, 433, 72 W. Adams-st.

GORDON PRESS FEEDER — ARMOUR SOAP Works, 31st and Benson-sts.

MACHINE HANDS—ON WOODWORKING MAchines; first class men only need apply; out of town work; steady employment. Grand Rapids Show Case Co., 316-18 Jackson-blvd.

MACHINE HANDS—GENERAL IN SASH, DOOR and interior finish factory. Address K P 22, Tribune.

MANUFACTURING JEWELERS—GOLD AND silver work; first class men only. Apply BRANDT METAL CRAFTERS, 1229 E. 63d-st.

MEAT CUTTER — FIRST CLASS. MAGNER, WINSLOW & CO., 440 So. Clark-st.

OPTICIAN — YOUNG MAN; REFRACTIONIST and frame fitter. L. MANASSE, 33 W. Madison-st.

PHYSICIAN — IN G. U. OFFICE, AS CASEtaker and manager; will sell all or half interest if agreeable. Box 627, Bloomington, Ill.

PHOTOGRAPHER—MAN OR LADY, WITH EXperience in postcard studio; all around experience preferred; state lowest salary. Electric Studio, 218 S. Main-st., Rockford.

PICKLE SALTER—ONE THAT CAN TAKE charge of station; state experience and salary desired. Address X A 811, Tribune.

SHINGLER—CALL TODAY.
4614 Champlain-av.

STOCK SAWYER ON FINE FURNITURE. APply JOHN A. COLBY & SONS, 218 N. Elizabeth-st.

STEREOTYPER — WHO CAN ASSIST WITH press work. Address Advertiser, Clinton, Iowa.

TEMPLET MAKER — EXPERIENCED ON STRUCTURAL WORK STATE EXPERIENCE. ADDRESS X C 878, TRIBUNE.

THOROUGHLY EXPERIENCED GAS AND REfrigeration engineer, with good references. Address X E 568, Tribune.

THREE EXPERIENCED INTERIOR WIREmen; must be first class all around electricians. The Clark Construction Co., Kenosha, Wisconsin.

Farm Help.

THRIFTY MAN AND WIFE TO TAKE CHARGE of Wyoming ranch; must have A 1 references. Address C 258, Tribune.

House Servants.

PLAIN COOK—COMPETENT, COUNTRY RESIdence; could use married couple or mother and grown daughter; references given and requested; highest wages for competent, trustworthy services. Address 407 Pioneer Bldg., Madison, Wis.

MAN AND WIFE OR TWO WOMEN, IMMEdiately, to cook for summer camp, 40 miles from Chicago; wages for both $60 per month; references required. Address X C 96, Tribune.

Janitors and Porters.

HEAD PORTER—COMPETENT MAN WHO IS capable of handling a large force of both colored and white porters; must be a strictly high class experienced man. Apply in writing stating age, experience and position now holding. Address X H 823, Tribune.

JANITOR—FOR FACTORY BUILDING; MUST furnish references. C. W. BRAITHWAITE CO., 612 S. Canal.

Coachmen, Teamsters, Chauffeurs, Etc.

CHAUFFEUR — FIRST CLASS, TO DRIVE Pierce-Arrow or Packard car; answer with references. Address J 424, Tribune.

DRIVER—EXPERIENCED, FOR PARCEL DElivery wagon.
CHAS. A. STEVENS & BROS.,
State-st., near Madison.

Agents.

MEND YOUR KITCHEN WARE WITH PECK'S Soft Metal Rivets; no heat required; easy to use; postpaid, 10c and 25c a box; agents wanted. PECK CO., 256 Main-st., Batavia, N. Y.

AGENTS—SPARK GAS LIGHTERS, 5 CENTS. MASON, 326 River-st.

Stenographers, Typists, Etc.

STENOGRAPHER—YOUNG MAN FOR REAL estate office, North Side resident preferred. STRASSHEIM & CO., 2805 N. Clark-st.

Miscellaneous.

ABLE BODIED MEN WANTED FOR THE U. S. Marine Corps, between the ages of 18 and 35. Must be native born or have first papers. Monthly pay $15 to $60. Additional compensation possible. Food, clothing, quarters, and medical attention free. After 30 years' service can retire with 75 per cent of pay and allowances. Service on board ship and ashore in all parts of the world. Apply at U. S. Marine Corps Recruiting Office, 338 S. Clark-st. 426 S. State-st., 11 S. Halsted-st., 20 N. 5th-av., or 507 W. Madison-st., Chicago, Ill.

CALLER-OUT FOR VIEW WORK; NEAT APpearing experienced only need apply Saturday after 1 p. m. Linden Studio, 417 W. 63d-st. near Halsted.

COPY WRITER OF PROVEN ABILITY WHO can plan campaigns, originate and write good plain sales talk; must be steady, clean cut, with habits—a plodder preferred to a genius. Give full particulars as to experience, habits, and salary. Everything confidential. Address T P 554 Tribune.

LABORERS WITH SHOVELS WANTED SATurday morning. 3017 Flournoy-st.

MEN—20 CAPABLE, WELL EDUCATED, TO qualify for positions in interstate commerce work as traffic directors; chance for rapid advancement; salaries paying $35 to $100 weekly; prefer men who have had railroad or shipping experience; state where employed, age, and experience. Call at 1 p. m. for interviews and education. Address T T 554 Tribune.

MEN—TO FOLD CIRCULARS. APPLY AT once. 323 W. Madison.

PACKERS—EXPERIENCED GENERAL MERchandise packers. Apply Superintendent's office, 8:30 to 10 a. m., THE FAIR, State and Adams.

PRINTERS—2 TWO-THIRDERS. APPLY 1446 Indiana-av., rear.

STOCK KEEPER — WHOLESALE CLOTHING house. Apply second floor, 307 W. Van Buren-st.

YOUNG MEN—OF TECHNICAL EDUCATION, who have finished their studies and are willing to start at the bottom to learn the steel manufacturing business; must have a high school education or the equivalent and furnish exceptional references; excellent opportunity for the future; old established house, located on West Side. Address X C 73, Tribune.

Help Wanted with Investments.

SUPERINTENDENT AND FOREMAN—FOR woodworking factory; party must be able to handle special cabinet and mill work and take some interest in business. Address X J 81, Tribune.

Employment Agencies.

2 DRAFTSMEN ON CORRUGATED BOILERS. $80. 11 draftsmen on conveying machinery, etc. Canada and New York; 2 draftsmen on hoisting machinery; chief draftsman on hoisting machinery, $400; automobile draftsman, $100; draftsman on electric motors, $75-$90; innumerable positions for other draftsmen; call and investigate.
THE ENGINEERING EMPLOYMENT CO., Inc.
1662 Monadnock Block. (Est. 1893.) Chicago.

ASST. SHOP-CLERK—OFFICE MAN, 30 TO 45, married, res. S. S., $60-$70, excellent future. Office asst., $18-$20. S., $60. Ledger man, bank, $75; 5 boys for bank messengers; also salesman, supplies, $100. Registration is free. Leigh Bros. Emp. Assn., 836 Nat. Life Bldg.

ACCOUNTANTS, PUBLIC ACCTG. EXP. $1,500-$5,000; Collection Correspondent, $1,500; many more good openings for first class men. Call and look us over.
MERCHANTS' CLER. EXCH., 808, 30 N. La Salle.

RAILROAD CLERKS, BOOKKEEPERS, STEnographers, junior clerks, telegraphers. Several openings, $40 to $100; free registration. AMERICAN RAILWAY BUREAU, 6 N. Clark, R. 606.

ALWAYS IN NEED OF HIGH GRADE MEN.
BUSINESS SERVICE CO.,
1017 HARTFORD BLDG.
CONNECTIONS IN ALL PRINCIPAL CITIES.

WE PLACE HIGH GRADE MEN.
BUSINESS MEN'S CLEARING HOUSE,
323 Woman's Temple. 184 La Salle-st.

ENTRY CLERK.....$16 | VOUCHER CLK.....$12
Office man.....12 | Bookkeeper.....15
KING'S, 106 N. La Salle or 336 S. Dearborn-st.

WE HAVE POSITIONS FOR CAPABLE MEN.
THE FULTON-LANGE AGENCY,
554 National Life Bldg. 29 S. La Salle-st.

TRADE SCHOOLS.

TRAVELING SALESMEN WANTED—NO EXperience required; earn while you learn; hundreds of good positions now open paying $100 to $250 a month and expenses. Write (or call) today for particulars about how to get one of them. Address National Salesmen's Training Association, Dept. 441, Monadnock Block, Chicago. Branches: New York, Kansas City, Seattle, New Orleans.

WANTED—MEN TO PREPARE FOR POSITIONS now waiting at top wages; learn the barber trade; few weeks qualifies; no dull season, no strikes; cash every Saturday night; commission and tips in addition to wages amount to more than most professions earn. Write today for catalog, free, or from country by mail. Moler Barber College, 738 S. Wabash-av.

$35.00 TO $100.00 UP WEEKLY PAID TRAINED men in INTERSTATE COMMERCE "New Profession" under the freight rate law. Openings for thousands of men. Any intelligent man may qualify though nearly a hundred traffic experts; 70 page booklet free. Give full qualifications. Address J A 442, Tribune.

500 MEN; 20 TO 40 YEARS OLD, WANTED AT once for electric railway motormen and conductors $60 to $100 a month; no experience necessary; fine opportunity; no strike; write immediately for application blank. Address E H 70, Tribune.

EARN A GOOD SALARY
driving and repairing automobiles. We qualify you to operate and take entire care of any commercial or pleasure vehicle. Thorough and complete course, $25. Call or write.
ADAMS AUTOMOBILE CO., 1420 Michigan-av.

MAKE PHOTO PILLOW TOPS AND POSTCARDS yourself; by easy secret process; no capital, no toning; big profits; learned by any one at once; send today for free particulars. F. T. VALLANCE CO., Elkhart, Ind.

GREER COLLEGE OF MOTORING—LARGEST and best equipped automobile school in Chicago. Courses from $15 upward. Call, write, or phone Calumet 325 for our 32 page book, "How to Drive." 1454 Wabash-av.

AUTOMOBILE SCHOOL—
CHICAGO SCHOOL FOR MOTORING,
F. S. EDWARDS, Instructor.
1619 Michigan-av. Phone Calumet 3684.

NORTH SHORE AUTOMOBILE SCHOOL
Instructor, W. F. Mueht, Mechanical Engineer. Graduate Purdue University Class 1904. Phone Graceland 760. 3551 Sheffield-av.

YOUNG MEN, AT ONCE, FOR MECHANICS and aviators. Actual flights. Factory open evenings. CURTISS AEROPLANE & AVIATION CO. (NOT INC.) 730 W. Monroe-st.

PLAN READING, ESTIMATING, DRAFTING, surveying, etc. Day and evening classes.
CHICAGO TECHNICAL COLLEGE,
Athenaeum Bldg. 22 E. Van Buren-st.

COLORED MEN ONLY—AUTO SCHOOL WILL take three students at half price to complete evening class. Address C 152, Tribune.

LEARN TO BE A TELEGRAPH OPERATOR.
JONES SCHOOL OF TELEGRAPHY, new No. 312 Clark-st. 3d floor, near Jackson.

CHICAGO SCHOOL OF MOTORING.
F. S. Edwards, Educational Director,
1619 S. Michigan-av., Chicago, Ill.

RAILWAY MAIL CLERKS AND LETTER CARriers; beginning salary $6 to $75; promotion. For successful preparation call 513 Old Colony.

EARN $100 TO $150 MONTH—JOIN THE BEST and oldest auto school in Chicago. Auto Schools of America, 1600 Michigan-blvd.

$35 MAKES YOU EXPERT CHAUFFEUR, both driver and repairman. Woodlawn Chauffeurs' School, 307 E. 63d-st. Hyde Park 2606.

WANTED—FEMALE HELP.

Bookkeepers and Clerks.

BOOKKEEPER

For special work, who is high grade and who is NOW EMPLOYED; must be a hustler; give present employer or no attention paid.
Address X A 430, Tribune.

BOOKKEEPER—YOUNG LADY WHO THOROughly understands double entry bookkeeping; permanent position; salary $75 per month. Address X C 107, Tribune.

BRIGHT GIRL FOR OFFICE, WEST SIDE, over 16; state salary, experience if any. Address X E 582, Tribune.

CLERK—YOUNG LADY, FOR CONFECTIONery. 1159 E. 63d-st.

HAIR MATCHER—YOUNG WOMAN FOR ORder filling and matching in our hair goods department; must be experienced; good salary. Apply 8 to 10 a. m.
SEARS, ROEBUCK & CO.

OFFICE GIRL AND TELEPHONE OPERATOR—Washington Park Hospital, apply Dr. Bundesen.

WANTED—BY LARGE MAIL ORDER MERCHANDISE HOUSE, SEVERAL EXPERIENCED LADY CORRESPONDENTS; MUST BE CAPABLE OF DICTATING STRONG, CONVINCING LETTERS; PERMANENT POSITIONS; GOOD SALARIES; STATE FULL PARTICULARS, AGE WHERE EMPLOYED, AND SALARY EXPECED. ADDRESS X B 584, TRIBUNE.

Billing Clerks.

YOUNG LADY TO DO BILLING ON TYPEWRITer and able to take dictation. Call at 1400 Michigan-av. Matador Tire and Vulcanizing Co.

Saleswomen, Solicitors, Etc.

WANTED—500 SALESWOMEN
for all departments.
CHAS. A. STEVENS & BRO.,
State-st., near Madison.

WANTED—SALESLADY IN DRY GOODS store; must be experienced in general dry goods and furnish references from previous employer. I. ABELSON, 3508 Cottage Grove-av.

WANTED—2 WOMEN DEMONSTRATORS OVER 34 yrs., for household necessity; big profits. Call from 2 till 5. Stove Appliance Co., 108 S. Dearborn.

WANTED—SEVERAL LADIES DESIRING light work; short hours; good wages. Call 827 Manhattan Bldg.

WANTED—A CASHIER, SALESWOMAN FOR bakery and restaurant. HENRICI, 67 W. Randolph-st.

YOUNG WOMAN FOR SALESLADY; CITY REF. 414 S. Michigan-av.

Domestics and Cooks.

COOK — FAMILY OF TWO AND BABY; second girl employed. Inquire MRS. EDWARD R. HILLS, 413 Forest-av., Oak Park, Ill.

COOK AND ASSISTANT—MOTHER AND SON or daughter, camp of 20 boys; near Chicago. Phone Stewart 1458.

COOK—EXPERT, CAPABLE AND WILLING, GO to the country. Call Harrison 5906.

COOK—COMPETENT; SMALL HOTEL; GOOD wages. 420 E. 42d-place.

EXPERIENCED COOK FOR BOARDING house, good wages, bring refs. 5420 Washington-av.

GENERAL HOUSEWORK—COMPETENT MAID (white), not under 25 or over 45; Germans, Swedish, or Scotch preferred. Must have A1 record. Small family. Good salary, private sitting room. Must like children. No washing. Apply Thursday, 331 No. East-av., Oak Park.

GENERAL HOUSEWORK — EXPERIENCED girl; German preferred; family of 2; $7 per week; city references; go home nights. 4536 Calumet-av., 2d apt.

GENERAL HOUSEWORK—GIRL OR WOMAN, and children; refs. 4611 Beacon-st. Tel. Edgewater 8122.

GENERAL HOUSEWORK—NO WASHING; good place for good girl. 4815 Calumet-av., 1st flat. Tel. 4774.

GENERAL HOUSEWORK—GIRL, SMALL FAMily; go home nights. Call at 800 Windsor-av., 1st apt.

GENERAL HOUSEWORK—WHITE GIRL. 6456 Minerva-av. Tel. H. P. 1743.

GENERAL HOUSEWORK—GIRL. 1026 BRYN Mawr-av.

GENERAL HOUSEWORK—GOOD NORWEGIAN girl family of 3; wages $6. Phone Oakland 4967.

GENERAL HOUSEWORK—GOOD GERMAN girl; 2 in family. Phone Midway 4723.

GIRL — FOR GENERAL WORK IN PRIVATE family, at country cottage, best wages. 5226 Michigan-av., 1st flat.

GIRL — FOR LIGHT HOUSEWORK. $15-$25; must like children. Call forenoon, 1 to 4 P. M. 4 Ellsworth-ct., off Division, between Clark and Dearborn-sts.

GIRL—FOR GENERAL HOUSEWORK; GOOD cook; German or Scandinavian; modern house; hard floors; electric washing machine and iron; soft water; family laundry; $6 per week and good wages to right girl. Address 215 So. Kenilworth-av., Oak Park.

GIRL—FOR GENERAL HOUSEWORK. Phone Humboldt 6452. 1523 Elk Grove-av. Small family.

GIRL—FOR GENERAL WORK; GOOD GERMAN girl; 2 in family. Phone Midway 4723.

GIRL — FOR GENERAL WORK IN PRIVATE family, at country cottage, best wages. 5226 Michigan-av., 1st flat.

GIRL—FOR LIGHT HOUSEWORK. $15-$25. Call forenoon, 1 to 4 P. M. 4 Ellsworth-ct., off Division, between Clark and Dearborn-sts.

GIRL—FOR GENERAL HOUSEWORK; GOOD cook; German or Scandinavian; modern house; hard floors; electric washing machine and iron; soft water; family laundry; $6 per week and good wages to right girl. Address 215 So. Kenilworth-av., Oak Park.

WOMAN OR GIRL FOR GENERAL HOUSEwork. Phone Humboldt 6452. 1523 Elk Grove-av. Small family.

YOUNG GIRL—TO HELP WITH CHILDREN and light housekeeping during day; going home at night. Call at once. MRS. A. H. GUNN, 1621 Warren-av.

Waitresses and Hotel Help.

AN EXPERIENCED HEAD WAITRESS; GOOD wages to right party. Apply CAFE BRAUER, Lincoln Park.

LUNCH COUNTER GIRLS—RAILROAD EATing houses, out of town. Apply 848 Marquette Bldg.

WAITRESSES—EXPERIENCED; LIGHT WORK, PLEASANT SURROUNDINGS; SALARY $20.00 PER MONTH. BOARD AND ROOM. TAKE NORTHWESTERN "L" TO DEMPSTER-ST. EVANSTON. WALK TWO BLOCKS EAST, ONE BLOCK SOUTH TO GINDELE'S.

WAITRESSES—2, EXPERIENCED, AT ONCE, for health resort in Indiana; salary a month, room and board; transportation furnished. Write to DR. H. DISMORE, Kramer, Ind.

WAITRESSES—EXPERIENCED; GOOD SALary, no Sunday work. Apply CHILDS RESTAURANT, 55 W. Washington.

WAITRESSES — EXPERIENCED; STEADY. Henrici's, 67 W. Randolph-st.

WAITRESSES—EXPERIENCED. APPLY BEtween 9 and 12 a. m., McCOY, 4200 Grand-blvd.

Housekeepers and Caretakers.

HOUSEKEEPER—WIDOWER WITH 4 CHILdren, youngest 12 years, wants a good reliable woman to keep house. Swedish preferred; home in Evanston. Address C 300, Tribune.

HOUSEKEEPER—FOR SMALL FAMILY; DO not object to one child; easy work and good home. Call evenings or Sunday, 3900 Ellis-av.

Dressmakers and Seamstresses.

WE ARE IN NEED OF EXPErienced hand sewers of all kinds on men's clothing.

We are also in need of girls who can do plain sewing at all our factories; steady work; good wages.

The locations of our buildings are as follows:
421 S. Market-st.
35 S. Market-st., cor. Monroe.
1922 S. Halsted-st.
2655 W. 19th-st., cor. Washtenaw.
Cor. Wood and Blucher-sts.
1616 N. Robey-st.
1827 Milwaukee-av.
Cor. Polk-st. and 41st-av.
334 S. Market-st., corner Van Buren.
HART SCHAFFNER & MARX.

Nurses and Governesses.

PROTESTANT YOUNG WOMAN TO CARE FOR children under a trained nurse. 5059 Vincennes-av.

WOMAN TO TAKE 3 MONTHS' EVENINGS IN practical nursing; mothers; salary when competent. Apply Hospital, 1434 Wells.

Girls.

BINDERY GIRLS—EXPERIENCED ON COVERing catalogues. 4th floor, 512 Sherman-st.

WANTED—50 GIRLS, OVER 16 years old, experienced at inspecting merchandise.
CHAS. A. STEVENS & BRO.,
State-st., near Madison.

Laundresses and Day Work.

EXPERIENCED LADIES' CLOTHES IRONER and washing woman. 1229 Harrison, nr. Center.

Stenographers, Typists, Etc.

PHONOGRAPH OPERATOR—EXPERIENCED, by large steel and iron concern; located on the West Side; good opportunity for one able to handle a fair volume of work; state salary, education, and salary expected. Address X C 158 Tribune.

STENOGRAPHER AND OFFICE ASSISTANT—Young lady; must be neat, capable, and have high school education. 112 So. 5th-av. Gerard Tailors.

STENOGRAPHER — EXPERIENCED OLIVER operator; steady position; fair salary to start with advancement. Apply 441 Monadnock Blk. Saturday afternoon or Sunday, between 2 and 5.

Miscellaneous.

AN OPPORTUNITY OF UNUSUAL MERIT NOW open for capable woman. Vlavi Co., 1101, 132 N. Wabash.

EXPERIENCED WOMEN OF GOOD CHARACter and ability; waitresses, $20; lunch girls, $20 and $25; scrub girls, $20; laundresses, $20; head waitress, $40; etc., for hotels in the West, Kansas, New Mexico, Arizona, etc. Call daily, FRED HARVEY, 18th and Wentworth.

EXPERIENCED CLOTH SAMPLE FASTENERS for clothing catalogues; 4 mos.' work. W. F. Hall Printing Co., Kingsbury and Superior-st.

GIRLS WANTED—TO TRAVEL WITH SHOW; experience not necessary. Call 818 Austin-av.

MILE NADIA.

TRADE SCHOOLS.

YOU ARE WANTED FOR GOVERNMENT POSItions, $80 month. Annual vacations, short hours; no "layoffs"; common education sufficient; over 12,000 appointments coming this year; influence unnecessary. Send postal immediately for list of positions open. Franklin Institute, Dept. 66 G, Rochester, N. Y.

WANTED—FEMALE HELP.

Bookkeepers and Clerks.

BOOKKEEPER

For special work, who is high grade and who is NOW EMPLOYED; must be a hustler; give present employer or no attention paid.
Address X A 430, Tribune.

BOOKKEEPER—YOUNG LADY WHO THOROughly understands double entry bookkeeping; permanent position; salary $75 per month. Address X C 107, Tribune.

BRIGHT GIRL FOR OFFICE,

TO RENT—HOUSEKEEPING ROOMS.

North Side.

TO RENT—ROOMS FOR LIGHT HOUSEKEEPING; 2000 No. Park-av., facing Lincoln Park; also single rooms.

TO RENT—HOUSEKEEPING ROOMS; HARE-gant; $3.50; second floor alcove. 1252 La Salle-av.

TO RENT—LOVELY FURNISHED CONNECTING rooms; housekeeping; facing lake; modern. 1222 E. Superior-st.

TO RENT—2 ROOM SUITE; ELEGANT; PRIvate kitchen, range, electric light; Wilson ex. $6. 4545 Evanston-av. Egewater 2261.

TO RENT—DINING ROOM WITH KITCHEN privileges. Flat 1, 4523 Racine-av. Edgewater 804.

WANTED—ROOMS.

WANTED—TO RENT—2 FRONT ROOMS FOR light housekeeping, furnished complete, for man and wife, close to downtown; answer at once. Address C 377, Tribune.

WANTED—TO RENT—GENTLEMAN WANTS room, modern conveniences, with private party; no other roomers; North Side; walking distance preferred; state price. Address C 492, Tribune.

BOARD AND LODGING—SOUTH.

1214 WASHINGTON-AV., THE HARVARD — 2 BLOCKS FROM JACKSON PARK AND THE LAKE; 12 MINUTES TO CITY; BEST HOME CUISINE; RATES TO PERMANENT GUESTS. CALL, ADDRESS OR SEE I. N. WALKER. ROOM 1721 HARRIS TRUST BLDG.

4449 S. 37TH-ST., THE HUNTINGTON, OPPOSITE Ellis Park—Single room or en suite with private bath; home table of highest reputation; convenient transportation; moderate rates; excellent service. Calls 710.

5124 E. 47TH-ST., KENWOOD MANOR—HANDsome suites, private baths; single rooms with lavatory and dressing rooms. Strictly home cooking. L. C. and surface line. Drexel 4923.

5540 CORNELL-AV.—TEL. MIDWAY 2976—SUperior accommodations, reas. rates; beautiful view Jackson Park, near lake; unexcelled golf and bathing privileges free; ideal surroundings; L. C. ex.

5119 E. 56TH-ST.—LARGE FRONT ROOM IN modern residence, with board; lavatory, two closets; near Jackson Park and beach; 53d I. C. ex. press; 55th cars. Phone Midway 2801.

5100 JEFFERSON-AV. — UNUSUALLY ATtractive double front room; mod. res.; lavatory, 2 closets, twin beds; best table; nr. 53d, I. C. exp., and park. Tel. Hyde Park 2224.

5131 CORNELL-AV.—MIDWAY 4352.

High class modern home; shower baths, lavatories, billiard parlor, bathing beach.

5238 JEFFERSON-AV.—ATTRACTIVE ROOM on 2d floor; excellent table; near bathing beach. I. C. exp.

5315 ELLIS-AV.—COOL ROOMS; CHOICE meals; grounds; veranda; reas.; L. I. C., surf. Doug. 5356.

5418 KIMBARK-AV.—NICELY FURN. ROOMS, with board, near I. C. and express. Terms reasonable. Hyde Park 3563.

5437 GROVELAND-PK., OPP. 34TH, HANDSOME rooms overlooking lake, with first class board. Douglas 6125.

5500 E. 42D-PLACE NR. GRAND-BLVD., VERY desirable front suite; also well furn. outside room for 1 or 2; splendid board; 45d L.

5519 LAKE-PARK-AVE.—SINGLE FRONT ROOM with good meals; private; reas.; L. I. C., surf.

5529 MADISON-AV.—LARGE FRT. ROOM, NR. beach, park; home cooking; I. C. exp.; refs. exc.

5642 E. 66TH-ST. — FLAT 5—BOARDERS, PRIvate family. Phone Hyde Park 4990.

5646 LAKE-AV.—LARGE FRONT ROOM, VERY desirable; lavatory; phone; meals optional.

5710 MADISON-AV.—ROOM AND BOARD; private family. Hyde Park 7086.

5036 CALUMET-AV.—NICE FRONT ROOM OR suite; use of bathroom; desirable; nr. park.

6129 MADISON-AV.—LARGE FRT. ROOMS, NR. beach, park; home cooking; I. C. exp.; refs. exc.

6301 ELLIS-AV.—PLEASANT OUTSIDE ROOMS with board; Ken. L. I. C., surf. Oakland 819.

BOARD AND LODGING—WEST.

1909 WASHINGTON-BLVD.—TABLE BOARDer wanted; rates reasonable; excellent home cooking; best in season; also small room to rent.

1224 MONROE-ST.—PLEASANT SOUTH FRONT room with board. Phone Kedzie 7283.

BOARD AND LODGING—NORTH.

1016 ASTOR-ST., "THE MAISON DU NORD." An ideal place to live; conveniences of hotel, with quiet surroundings of home; table best the market affords; parlors and smoking room for the use of guests; located in Chicago's best residence district; block from Lake Shore-drive; half way between Lincoln and park-the business center. Rates, single, $40 and up; double $16 and up. State or N. Clark-st. cars to Division-st. Phone North 2096.

6631 RACINE-AV.—COOL ROOMS AND SUITE, with hot and cold water; newly decorated; American plan; unpretentious but excellent table and superior service; special summer rates; 1 block from Evanston-av. car and 2 blocks from Wilson-av. express. Phone Edgewater 4716.

ROOM AND BOARD IN LARGE MODERN RESidence, with large veranda and grounds; very cool in summer and warm in winter; first class home cooking and all conveniences; near Wilson-av. station and L. Address W N 103, Tribune.

4853-57 RACINE-AV., SHERIDAN PARK, THE "Y-ada"—An attractive home for refined business people; 2, 3 room suites, baths; porches; meals $5 and $6 per week. Rawood 2286.

1 DEMING-PL., 649—NEAR LINCOLN PARK AND Wrightwood Beach; beautiful large and small outside rooms; large lawn; best home cooking; best trans.; L. and S. S. L. Diversey 1611.

1016 LAWRENCE-AV.—ATTRACTIVELY FURnished, cool, airy single or double rooms with exceptionally good table board; high class surroundings; lake view. 4042 Edgewater.

68 E. ELM-ST.—

NEAR LAKE SHORE-DRIVE.

Fine, cool, elegantly furn. rooms; refinement of high social tone; quiet home; phone North 3092.

2162 LINCOLN-AV.—NEWLY FURNISHED OUTside single rooms, near Lincoln Park; good home cooking. $5.50 per week. Apply Epicure Restaurant.

1257-59-59 DEARBORN-AV.—NEAR LINCOLN Park and lake. Cool, airy single and double rooms, running water, electric light; ex. table.

2442 N. CLARK, NEAR ARLINGTON—NEWLY furnished, clean, cool rooms; excellent board; phone, etc.; for two gentlemen or married couple.

1225 N. STATE-ST.—LARGE AND SINGLE rooms with board; near lake and park; pleasant summer home for southerners.

2000 E. SUPERIOR-ST. TEL. NORTH 788—ELEgant rooms; private baths; running hot and cold water; large closets; walking distance; A1 table.

549 FULLERTON-AV — BEAUTIFUL LARGE front room with alcove, running water, electric light, closet; fine home cooking; near park.

553 FULLERTON-AV — PLEAS. SINGLE, double rooms; home cooking; 2 blks. park and lake.

633-635 ROSLYN-PLACE—BEAUTIFUL, BRIGHT pleasant rooms, first class board; delightful location for summer; near North Lincoln Park.

1008 SUNNYSIDE-AV., 2D APT., FURN. FRONT suite, suitable for 2 or 3; Wilson exp.; nr. lake, Ravenswood 738.

225 E. HURON-ST. — NEAR LAKE; QUIET neighborhood; large, cool room; reasonable; single; $5 up; excellent table; walking distance.

4147 ROSLYN-PL.—COOL FRONT ROOM facing Lincoln Park; all conveniences; good transportation.

4707 MAGNOLIA-AV.—FRONT ROOM FOR 2, house, nr. Wilson exp. Ravenswood 2470.

4939 SHERIDAN-RD., 3D—COOL, BREEZY COR. 2d floor; excellent table; near bathing beach. Tel. Ardmore 6787.

1361 CASS-ST.—ROOMS WITH BOARD; MODERate prices; walking distance. Tel. North 4762.

1361 DEARBORN-AV.—LARGE ROOM, PRIV. bath; other rooms; ex. table. North 2308.

4417 KENMORE-AV.—FIRST CLASS FRONT RM.; board optional; private family; refs.

436 ST. JAMES-PL.— NICELY FURN. RMS.; excellent table; ½ blk. car and Lincoln park.

BOARD AND LODGING—HOTELS.

Hotel Del Prado

ON THE MIDWAY BOULEVARD AND JACKSON PARK.

Just REMODELED at an expense of $125,000.
NEW bathrooms throughout.
NEW lobby.
NEW dining rooms.
NEW lighting system, and everything being done for the comfort and pleasure of our guests.
400 rooms, with bath, arranged in 2, 3, 4, and 5 room suites.
Several single rooms at reasonable prices.
TRANSPORTATION:
Take Illinois Central express trains at Randolph-st. or Van Buren-st. stations, get off at 59th-st. station in 12 minutes. Come, see our accommodations; always glad to show them.
Telephone Hyde Park 2410.

PLAZA HOTEL

North Clark-st. and North-av.

FACING LINCOLN PARK, NEAR LAKE MICH. The most delightful place in Chicago to spend the summer.
600 rooms with private bath, newly furnished. Twelve minutes to heart of city.
A room with a bath for a dollar and half.
Beautiful 2 room suites, $15 per week and up.
Beautiful 3 and 4 room suites, very attractive and very reasonable.
High class cafe. Club breakfast. Tel. North 2680.
ALSO NAVARRE HOTEL,
SEVENTH-AV. AND 38TH-ST., NEW YORK.
Under same management.

HOTEL HAYES. — 64TH AND LEXINGton-av., Woodlawn, blk. from elevated station; Jackson Park express and surface lines; convenient to Illinois Central; nicely furnished rooms; private bath; American plan, $1.50 per day, $8.00 per week up; first class table. Hyde Park 4400.

HOTEL HAYES ANNEX. — 60 additional rooms, all with private bath. Rates, single, $12.00 per week; double, $18.00 per week and down. American plan.

Drexel Arms

Where Drexel and Oakwood-blvds. meet.
HAS OPENED ITS NEW 100 ROOM ADDITION.
THE OUTGROWTH OF SUCCESS—
These are positively the most beautiful hotel rooms and private baths in Chicago. Every modern and rich equipment and furnishing. Lobby, parlors, cafe correspondingly attractive. Lake and boulevard views unequaled. $1.00 per day up. European. South Side trolley passes door. Kenwood elevated one block. Phone Douglas 448.

HOTEL LA STRAIN. — HOTEL LA STRAIN, 3535 Ellis-av.—Most homelike and best located residential hotel in the city; electric lighted throughout; rooms single or en suite, overlooking Lake Michigan; elevator service day and night; local and long distance telephone in every room; American plan; $8 to $15 per week; best home cuisine; Illinois Central, Cottage Grove, and 35th-st. electric one block; 10 minutes' ride to business and amusement center. JOHN NEELL, Prop., formerly with Planters' Hotel, St. Louis, Mo., and Chicago Beach Hotel. Telephone Aldine 1100.

THE ASHTON—

A select family hotel for summer guests during vacation; cool, quiet, neat, with real home table; to cook the best things to eat; situated in Hyde Park, near the lake, parks, and best transportation; ten minutes to business center; theater center; rates $7.50 to $15 per week, room and board; private porches and baths. 5315-17 Washington-av. Tel. 2071 Hyde Park.

WEST TERRACE HOTEL, 3510 WASHINGTON-AV.—A FAMILY HOTEL IN SELECT RESIDENCE SECTION OF CHICAGO, NEAR THE UNIVERSITY OF CHICAGO, PARKS, AND LAKE; TWELVE MINUTES TO LOOP BY ILLINOIS CENTRAL SUBURBAN TRAINS; EXCELLENT TABLE AND FINE LARGE PORCH; ROOMS SINGLE AND EN SUITE; AMERICAN PLAN.

EASTWOOD HOTEL. — 4644 SHERIDAN-RD. Nr. Wilson L. Exp. Sta. Facing bathing beaches. Rooms single or en suite, private baths, phones, porches, etc. Ideal location for families and tourists. Phone Edgewater 3197.

THE ARCOLA—3800 LAKE-AV.—FINE ACCOMmodations for refined people; single rooms and suites with lavatories, large bathrooms; close to lake and bathing beach; tennis court, lawn, large porch, homelike surroundings; excellent table and service; I. C. and elec. transportation. American plan only, $8 to $14 per week. References required.

NEW HOTEL DARLINGTON. EUROPEAN. — 4700 RACINE-AV. Tel. Edgewater 7801. Wilson express or Evanston-av. cars. Absolutely modern; all single rooms and suite $15 up. Elegant cafe; popular prices.

SHERIDAN PARK HOTEL, 4631-37 Racine-av. Tel. Edgewater 4716. — ATTRACTIVELY REdecorated, cool, airy suites and single rooms. American plan, $8-14. Very superior table. Rm. for min. from Wilson-av. express station.

HOTEL WARNER — 3RD AND COTTAGE GROVE-AV.—RATES TO $1.50 PER DAY WITH BATH; SUITES, $2 TO $3 PER DAY. TEL. DOUGLAS 673.

PARK HOTEL, MARION-ST., OAK PARK.—Am. and Eu.; $1 to $2 a day; special weekly rates. Lake-st. L and C. & N. W. C. A. Gowdy.

BOARD AND LODGING—SUBURBAN.

ATTRACTIVELY FURNISHED ROOMS AND board; best location; 20 min. from L. ref. 500 Evanston 3599 R. or address A 593, Tribune.

206 E. CENTRAL-AV., HIGHLAND PARK — Cool, airy rooms; large porch, shady yard; excellent table board; near transportation. Phone 1271.

WANT TO BOARD 2 OR MORE CHILDREN FOR summer in suburban town. Address C 443, Tribune.

BOARD AND LODGING—COUNTRY.

A TRAINED NURSE WILL TAKE THREE OR four invalids or convalescents in her home; good care, for $15 per week. Address NURSE, 409 Wis.-st., Kenosha, Wis. Farm if preferred.

BOARD WANTED.

BOARD—AND FOUR ROOMS—FOR FAMILY OF 4 adults and 4 children ranging from 6 to 15 years of age, within 100 miles of city; German preferred; state full particulars. Address X J 206, Tribune.

BOARD—AND ROOM—BY YOUNG MAN, NEAR Garfield Park L or Van Buren surface; modern conveniences. Address REID, 1209 Fisher Bldg.

TO RENT—HOUSES—SOUTH.

TO RENT—ELEGANT MODERN RESIDENCE, 4547 OAKENWALD-AV.; 11 rooms, 3 baths; costly interior finish; dining room paneled in English oak, beamed ceiling, art glass windows; complete in every modern appointment; rent $85. W. K. YOUNG & BRO., 47th and Lake-av.

TO RENT—5-10 ROOM MODERN HOUSES, FOREST-AV., nr. 46th. Hot water heat; large yards, nr. school. G. A. SPRINGER & CO., 247 E. 39th-st.

TO RENT—6635 YALE-AV., 2 STORY FRAME; detached; 8 rooms; new hardwood floors, etc. OGDEN, SHELDON & CO., 192 N. Clark-st.

TO RENT OR SELL—3402 CALUMET-AV., MOD. 10 r. stone residence; $50 per month. Inquire L. Elsendrath, Jackson and Franklin-st. Tel. Har. 4773.

TO RENT—HOUSES—NORTH.

TO RENT—CHALMERS-PL. HOUSES; MODern; 12 rooms; 2 baths, etc., facing private park; near Fullerton-av. "L" station. OGDEN, SHELDON & CO., 192 N. CLARK-ST.

TO RENT—2156 LELAND-AV., RAVENSWOOD—7 room modern residence; large lot; $30.

TO RENT—HOUSES—SUBURBAN.

TO RENT—AT BEVERLY HILLS, LONGWOOD-blvd., 9 room house; fur. or unfur. hardwood floors, and trim; rent $40 per month.

At Morgan Park, 8 rm. house, in fine condition; hardwood floors and trim; also barn and poultry house; rent $50 per month. WM. H. BROWN & BRITTAIN, 5 N. La Salle-st. Franklin 1838. Sunday Wash. Hgts. 862.

TO RENT—AT RIVERSIDE—9 room house; hardwood finish first floor and hardwood floors; all modern conveniences; 4 minutes' walk from depot. Address C. I., CROSS, 912 Monadnock Blk., Har. 810, or residence, Riverside.

TO RENT—OAK PARK HOUSES AND APARTments. Call or write for our complete renting list. FRANK H. JUNE, 806 South-blvd., Oak Park.

TO RENT—8 ROOM HOUSE, EDISON PARK. 714 Van Buren-st.

TO RENT—FURNISHED HOUSES.

TO RENT—ATTRACTIVE SUBURBAN HOME, 8 R., furnished; summer months; use pianola; beautiful location; reasonable. 1030 Dempster, Phone 3536 J.

TO RENT—SEVERAL DESIRABLE FURNISH'D summer homes, North Shore, Wheaton, and Geneva. MRS. E. W. CASE, 35 N. Dearborn-st.

TO RENT—FURNISHED HOUSES, SUMMER season. LAKE FOREST to EVANSTON inclusive. J. L. FLOYD, 35 N. Dearborn-st.

FOR SALE—OR RENT—HANDSOMELY FURnished 8 room house; very desirable; 3262 Vernon-av.; open for inspection 11-12 every day.

TO RENT—FURN. HOUSE, 5951 LEXINGTON-av., near University—Frame, 9 rooms, yard, year or 15 months, $60. Phone H. P. 3163.

TO RENT—BERWYN FURNISHED 8 ROOM house for July and August; fine shade and location. Address X J 166, Tribune.

TO RENT—SUMMER RESORTS.

TO RENT—FURNISHED COTTAGE AT PORTage Point Resort on Portage Lake and Lake Michigan; 7 rooms; all convenient; $100 for season. For further information address JUDGE HARRY D. JEWELL, Portage Point, Manistee Co., Mich.

TO RENT—3 ROOM FURNISHED COTTAGE AT Twin Lakes, Wis., on C. & N. W. Ry.; $35 per month. Apply Mrs. F. M. Loveday, Twin Lakes, Wis.

$250 FOR SEASON SUMMER RESORT ON Macatawa Bay, 12 rooms and bath; fishing, bathing. Address A. D. TAILLEUR, Holland, Mich.

TO RENT—12 ROOM HOUSE AT FOX LAKE, Ill.; bargain if taken at once. Apply 8257H and up. Special rates to families. "Hyde Park 3235.

TO RENT — 1621 DIVISION-ST. Y. M. C. A. furnished rooms for men; new building; excellent dining room; good transportation.

HOTEL MARCO, 336-8 DEARBORN-ST., NEWLY furn. rooms, 50c to $1.50 daily; $2.50 up weekly; rates north of Randolph station; all conv.

SHEWESTER (FIREPROOF), 5030 DIVERSEY Parkway, overlooking lake and L. Park; cool, clean as country; reasonable. Ph. Lake View 1127.

WISCONSIN HOTEL, 226 WISCONSIN-ST., OPP. Lincoln Park—Sunny rooms, single or en suite; cooking water; excellent meals. Tel. Lincoln 1842.

TO RENT—FOX LAKE, ILL.—8 R. FURN. COT. tage, on water. 3642 Monroe-st., Sunday 2423.

TO RENT—FLATS—SOUTH.

TO RENT—LAKE VIEW BLDG., 3100 GROVELAND-AV.—NEWLY DECORATED.
2 TO 7 ROOM APARTMENTS.
Rents $30 to $65.
Modern, steam heated, and newly decorated throughout. See them today.
MECCA BLDG.

3238 to 3300 State-st.; beautifully decorated; 2 to 7 room apartments; rents $15 to $45.
Excellent transportation; S. S. "L" and State-st. electric cars; steam heat, hot and cold water, janitor services, etc. Rooms large and light. Must be seen to be appreciated.
Agent at both premises.
CHICAGO REALTY AND RENTING CO.,
69 W. Washington-st. Phone Randolph 3237.

LIVE IN HYDE PARK

From our complete list of high class apartments, from 4 to 10 rooms, with porches, sun parlors, near lake, parks, hotels, and I. C. express, you can always make an excellent selection. We also have a good list of furnished apartments for the summer.

JOHN A. CARROLL & BRO.,
1502 E. 53d-st. Tel. Hyde Park 440.

TO RENT—NORTHWEST CORNER MICHIGAN-AV. AND THIRTY-SIXTH-PLACE.
Don't pay high rents. Magnificent apartments; best service; spacious closets; laundry dryers; dumb elevators; hot water heat.
One six room..... $40.00
One seven room..... 42.50
One nine room..... 70.00
Overlooking C. F. Gunther's beautiful garden. Agent on premises, rear 3612 Michigan-av.
Tel. Douglas 1198.

TO RENT—A BEAUTIFUL 8 ROOM APARTment, 6139 Kimbark-av., all rooms large and light; will decorate to suit tenant; 2 blks. to I. C. and S. S. L.; price, $47.50.

To Rent—Modern 8 room apartment, 3d flat, 6037 Jefferson-av., all rooms outside, will decorate to suit tenant; 2 blks. to I. C. and S. S. L.; price, $45.

JAMES G. BARSALOUX,
63d and Washington-av. Hyde Park 16.

TO RENT—OVERLOOKING JACKSON PARK ON THE MIDWAY.
Six rooms..... $23
Six rooms..... 22
4 rooms..... 20
Steam heat, hot water, elevator, janitor service. Apply at office at 1417 E. 60th-st., s. w. corner of Washington-av. and the Midway.

TO RENT—
4 room apartments.
Special concessions.
3d—4524 Calumet-av..... $32.50
1st—5157 Prairie-av..... 32.50
COOPER, FARWELL & ELLINWOOD,
25 N. Dearborn-st.

TO RENT—
4 room apartments.
Special concessions.
3d—4524 Calumet-av..... $32.50
1st—5157 Prairie-av..... 32.50
COOPER, FARWELL & ELLINWOOD,
25 N. Dearborn-st.

TO RENT—6 TO 8 ROOM APTS., COR. 56TH-ST. and Washington-av. RENT FREE FOR TWO MONTHS; 2 blocks I. C. express, 13 min. to city; near park, Midway, and university.
HYDE PARK REALTY CO.,
1542 E. 55d-st. Phone Hyde Park 1468.

TO RENT—646 WOODLAND PARK, 1¼ BLOCKS from I. C. exp., in Chicago's choicest private park, at 34th-st., overlooking lake; choice 7 room apts.; mod.; just decorated; janitor will show flats. For concessions phone owner. DR. MITCHELL, Yards 2507.

TO RENT—ATTRACTIVE FIVE ROOM APARTment, 55 E. 29th-st., one half block west Michigan-blvd.; $30 a month; janitor service; steam and hot water.

THE UNIVERSITY OF CHICAGO,
Phone Franklin 214. 134 S. La Salle-st.

TO RENT—BYRNE BUILDING, S. W. COR. GARfield-blvd. and Halsted-st., one 5 room and sleeping room flat; 2 blocks from Englewood "L" station; all outside light. Concession to Oct. 1st. Call at Room 42, 5502 So. Halsted-st.

TO RENT—MODERN APARTMENTS—
333 E. 47th-st., 6 rooms, 3d floor..... $35
6124 South Park-av., 4 rooms..... 25
302 W. 75th-st., 2 rooms..... 15
T. E. WELLS, 160 W. Jackson-blvd. Wabash 3592.

TO RENT—GEM APTS., EQUIPPED WITH DISappearing bed, beamed ceilings, kitchenette with tiled wall and sink, electric lighted china closet, wall safes, electric lighted enamel lined refrigerators; hand painted friezes. 4104 Michigan-av.

TO RENT—NEARLY NEW 6 ROOM COR. APTS., 5201 Woodlawn-av.; FREE RENT TO AUGUST 1ST; will decorate to suit tenant.
HYDE PARK REALTY CO.,
1542 E. 55d-st. Phone Hyde Park 1468.

TO RENT—IN THE RIDGEWOOD, 3, 4, 5, 6, 7 and 8 room apartments; decorated and in first class condition; fireproof building; apply to the agent at the building n. w. corner Wabash-av. and 28th-st.

TO RENT—ATTRACTIVE APARTMENT, MICHIgan-blvd., 4203; janitor, steam heat, hot water; five rooms; $25. Free rent to Aug. 1.
THE UNIVERSITY OF CHICAGO,
Phone Franklin 214. 134 S. La Salle-st.

TO RENT—4011-13 MADISON-AV.; VERY HIGH grade 4 and 5 room apts., near I. C., L. and the park; $35 and up. Agent at the building.
GEORGE PEPPERMANS, RUSSELL & CO.,
H. P. 2976. 1346 E. 63d-st.

TO RENT — 4005 WOODLAWN-AV., 3D FL. — 6 room apt., 2 baths; private porch; very high class building; furniture and furnishings for sale. Phone Drexel 3556.

TO RENT—VARSITY BLDG., 6104-10 ELLIS-AV. 4 and 5 room flats, steam, strictly first class, convenient to Midway "L" station; $21 and $24. Agent on premises or 1346 E. 63d-st.

TO RENT—5216 JEFFERSON-AV., 2D FLOOR, 7 rooms, modern; only $37.50.
HYDE PARK REALTY CO.,
1542 E. 55d-st. Phone Hyde Park 1468.

TO RENT—MODERN 6 RM., STEAM, $27.50 TO $31; transportation Ken. "L," I. C., and surface. 4409 Greenwood-av. Also house, 4405 Greenwood-av.

TO RENT 4811 LAKE-AV., BEAUTIFUL 7 room first apartment; outside light to every room; all modern appointments; newly decorated; private garden; $55; 5 min. walk Hyde Park; 6 rooms and 2 baths; modern in every particular. Phone Hyde Park 4627.

TO RENT—FREE RENT TO 1ST AUG., 7 ROOM flat; steam; 6526 Ross-av.; $30.00; best in city for the price; see janitor. Phone Harrison 6031. WILSON.

TO RENT—49TH-ST. AND INDIANA-AV., MODern flats, 4, 5, and 6 rooms; choice location and low rentals, $35 to $45.
ALLEN & CO., 29 S. La Salle-st.

TO RENT—3351 CALUMET-AV., MODERN SIX room S. H., 1st flat..... $27.50
6236 Normal-av., 6 rooms, 1st flat..... 25.00
Ernest H. Lyon, 3119 Indiana-av. Main 6066.

TO RENT—3 ROOM FLAT; STEAM, GAS, BATH, light; rooms; Madison-av. and 63d-st.; $15.
HOPKINS & LUTHER, 1402 E. 63d-st.

TO RENT—2257 SOUTH PARK-AV., NR. 24TH. 3-4 room flats; s. heat, e. light; all outside rms.; newly decorated; poss. now. Phone Calumet 8388.

TO RENT—4200-17 BERKELEY-AV., 4 TO 8 rooms, $42.50 to $70. F. NORCOTT & CO., 1007 E. 43d-st. Oakland 1304.

TO RENT—ELEGANT 7 ROOM STEAM HEATED modern corner flat, over drug store; $32.50. 5498 Lexington-av. STAFFORD, 538 S. Wabash-av.

TO RENT—416 E. 31ST-ST., 3D FLAT, 6 ROOMS, steam heat, hot water, etc.; $28.
J. S. SHEARER & CO., 4255 Cottage Grove-av.

TO RENT — 3704 GRAND-BLVD., 5 ROOM newly decorated apts., 2d or 3d floor; $45.00; private balconies; high class bldg. See janitor.

TO RENT—BEAUTIFUL 6 ROOM FIRST FLOOR flat, large yard; good transportation. 5516 Kimbark-av. Midway 2978.

TO RENT—3 AND 4 ROOM APTS.; STEAM, HOT water, elevator; $17.50 and up. HODGES BLDG., 6 e. cor. 22d and Indiana-av. Janitor.

TO RENT—6 ROOMS, 6120 JACKSON PARKav., 2d floor, with wall safe and faces Jackson Park; $45. Phone Normal 5723.

TO RENT—$10 MONTHLY RENTS OF BUYS fine 8 rm. res., 2 4 rm. flats; bath, porches, stone foundation; 50 ft. yard, garden. 3008 W. 61st-pl.

TO RENT—ELEGANT 6 ROOM, STEAM HEAT, modern flat, $40. 3000 Indiana-av. STAFFORD, 538 So. Wabash-av.

TO RENT—4245 INDIANA-AV., 1ST FLOOR, 5 R. apt., $35. 5463 Madison-av., 7 r., $37.50. All outside. JANTZEN.

TO RENT—4706 GRAND-BLVD., 2D FLOOR, 5 rooms, 3 baths; will decorate to suit.
T. E. WELLS, 160 W. Jackson-blvd. Wabash 3592.

TO RENT—4931 VINCENNES-AV., 2D, 4 ROOM flats; outside rooms; $22.50, $17; steam; large yard; nr. Park, 51st L.

TO RENT—3739 LANGLEY, FINE 2 ROOM AND bath flats; $12 and $17.50; steam. Owner, 5 Lansing-ct.

TO RENT—CLEAN, MODERN 2-3 AND 4 ROOM apts., $14 to $25; near L. 3826 Rhodes-av., Royer.

TO RENT—4 ROOM FLATS, $8 MONTH UPward. 4054 Butler-st.

TO RENT—4 AND 6 ROOM FLAT, RANGE AND bath. 1816 Wabash-av. Barker & Jackson.

TO RENT—927 E. 42D-PL., NEAR DREXEL-blvd.; elegant, last flat, 8 rooms; $37.50.

TO RENT—CHEAP, LARGE, LIGHT 3 ROOM heated modern flats, 64th and Madison-av.

TO RENT—4957-9 PRAIRIE-AV., 7 AND 8 RMS., steam heat, all modern; $37½ up. Big concessions.

TO RENT—4942 WABASH-AV., 3 ROOMS, 2d flat, all modern, $42½; July and August free.

TO RENT—FLATS—WEST.

TO RENT—$35.
NEW ALBERTA APARTMENT BUILDING.
Cor. Keeler-av. and Lexington-st.
Handsome 4 room apartments; steam heat, electric light, refrigerators, laundry dryers, large gas ranges; all daylight rooms. Transportation. Elevated, L. and Northwestern. Agent on premises or BENJAMIN KULP, 618 First National Bank Bldg.

TO RENT—3263 W. HARRISON, 1 BLOCK EAST ST. LOUIS-AV. STATION MET. "L," FINEST NEW 5 ROOM STEAM HEATED 1ST FLOOR APT. ONLY SIDE; ONLY $37.50.
NEWBURY, 8 SOUTH DEARBORN-ST.

TO RENT—FREE RENT TO AUGUST 1—ATtractive, newly decorated four room apartment, $20. 1608 Park-av., near Union Park.
THE UNIVERSITY OF CHICAGO,
Phone Franklin 214. 134 S. La Salle-st.

TO RENT — MODERN 7 ROOM STEAM HEATed flat in the best neighborhood of Chicago; 1 block from Garfield Park; good transportation. See janitor, 1744 Park-av.

TO RENT—FIVE RMS., ALL OUTSIDE; STEAM heat; convenient to both surface and L trans.; $28; will give immediate possession. Address T T 433, Tribune.

TO RENT—2114 S. ST. LOUIS-AV., 6 ROOM apartment; modern conveniences; good transportation; electric light; $27.00. JAMES A. McLANE & CO. Title & Tr. Trust Bldg.

TO RENT—1325 S. HOMAN-AV., MODERN 6 room stove heated flat; low rent to careful tenant. McAULEY. Phone Rand. 2707.

TO RENT—ELEGANT 7 ROOM FLAT, 5T, 5819 Ontario-st., best part of Austin. STAFFORD, 538 Wabash-av.

TO RENT — 3703 GRENSHAW-ST. NEAR INDEpendence-blvd., 7 room flat for $35, with latest improvements; 2d floor.

TO RENT—2735 WASHINGTON-BLVD., MOD. flats, 2d flat, $28; 3d flat, $25; 8 rms.; furnace. Apply 1st flat. Phone West 3618.

TO RENT—3208 STANLEY-TER., MODERN 5 room flat; steam heat, hardwood floors, newly decorated; $28.

TO RENT—6 ROOM FLAT. APPLY 4737 W. MONroe-st., near 48th-av.

TO RENT—FLATS—NORTH.

THE PATTINGTON

GRACELAND-AV. AND THE LAKE.
4, 5, 7, 8 and 9 room apartments. Electric light, cold storage, and table ice free to occupants. Cafe in building; rent more reasonable than in any high grade building in the city. Automobile garage for tenants' exclusive use.
INSPECTION INVITED.
Representative at office of building each day and evening.
W. K. YOUNG & BRO., 140 S. Dearborn-st.

TO RENT—
BEAUTIFUL MODERN APARTMENTS.
Sheridan-rd. and Irving Park-blvd., 2d.... $40.00
Sheridan-rd., cor. Graceland-av..... 32.50
S. e. cor. Ainslie and Evanston-av..... 25.00
These are exceptionally attractive 4 and 5 room apartments; near LAKE. N. W. Elevated trains block. Apply office, ANTON
Sheridan-rd. Phone Lake View 476.

TO RENT—
APARTMENTS
THE BREWSTER.
800 DIVERSEY-BLVD.,
CORNER PINE GROVE-AV.
3 and 6 rooms, unfurnished apts.; fireproof; electric elevator; beautiful view of the lake; excellent cafe in the bldg. Agent on premises.
GORDON STRONG & CO.,
209 S. STATE-ST. HARRISON 8191.

TO RENT — THE "PUEBLO," COR. PINE Grove and Belmont-avs., one block to lake and Lincoln Park; 4 r. apt., $35; 5 r. apt., $40; vacuum cleaning system free; beam ceilings; wall safes, etc.; all large, light rooms. See janitor.
FREDERICK J. FADNER,
5 S. Dearborn-st.
Phone Rand. 1964. Graceland 1697.

TO RENT—4706-32 RACINE-AV., 1¼ BLOCKS from Wilson express station. 3 and 4 room apts. These apts. are all light and modern and must be seen to be appreciated. Mr. Owens janitor, 4706 Racine-av. BAIRD & WARNER, Agents,
Edgewater 169. 4555 Evanston-av.

TO RENT—NEW, HIGH GRADE 5 AND 6 ROOM apartments, North Shore, 82d and 83d Lawrence-av.; magnificent view over lake from private front and rear porches. Apply to owner.
PAUL HANSEN, 1138 Ainslie-st.

TO RENT—3894 PINE GROVE-AV., 7 ROOM, corner apt.; 1st floor, $50. Janitor on premises. Good location for doctor.
CREMIN & O'CONNOR, 105 N. Clark-st.

TO RENT — AT RAVENSWOOD—ON NORTHwestern elevated flats, houses, and stores. Send for complete rent list.
WM. A. MASON, 1806 Wilson-av.
Edgewater 3069.

TO RENT—APARTMENTS, ALL GRADES, 4 TO 10 rooms, in Lake View and north shore district. Phone for list. Lake View 330. EDWARD C. ROYER & CO., 3947 Sheridan-rd.

TO RENT—N. E. CORNER OF EVANSTON AND Wilson, modern 4 rooms, $26.
GORDON STRONG & CO.,
Harrison 8191. 209 S. State-st.

TO RENT—BEAUTIFUL NEW 6 R. APT. JUST finished; private front and rear porches; concessions. 4717 Beacon-st. Owner No. 4721, or BESSEE & KIRKLEY, 820 First Nat'l Bank Bldg.

TO RENT—MODERN FLATS, 5, 6, AND 6 ROOM choice flats; easy transportation.
GIBBONS & FOLAND, 1403 Morse-av.
Phone R. P. 5602.

TO RENT—4001 SHERIDAN-RD.
Corner bldg.; ½ block from Sheridan-rd. station of elevated; elegant, modern 4 rm. flats; $30.
W. K. YOUNG & BRO., 4001 Sheridan-rd.

TO RENT—MODERN 7 ROOM STEAM HEATed flat, best locality and good transportation. Rent $35. See obliging janitor, 737 Briar-pl.

TO RENT—7 ROOM FLAT, STEAM, ELECTRIC lt., 5 rooms, Newport-av., $37.50; or JOHN A. BUTTS, 849 N. Clark-st. Phone North 2206.

TO RENT—NORTH SIDE APARTMENTS.
Call, write or phone Ravenswood 100 for list.
ROSENBERG & REININGER, 1042 Wilson-av.

TO RENT—BEAUTIFUL 5 RM. APT., ALL MOD. light, overlooking lake. 3706 Pine Grove-av., nr. Waveland.

TO RENT—MODERN 2D FLAT, 7 ROOMS; steam heat. Apply 1st flat, 706 Melrose-st.

TO RENT—NEW MODERN 3 ROOM FLAT, N. COR. ner La Salle-av. and Superior. Apply in store.

TO RENT—4 AND 5 ROOM FLATS; MODERN. 4446 Dover-st., Sheridan Park. Humboldt 2778.

TO RENT—FLATS—NORTHWEST.

TO RENT—NEW MODERN 6 ROOM FLATS, $25 per mo. 2710 N. Humboldt-st.; furnace heat. J. F. SCHMIDT. 2026 N. Rockwell-st. Hum. 2066.

TO RENT—FLATS—MISCELLANEOUS.

TO RENT—BY WIDOWER, MAHOGANY 7 RM. steam heated flat; outside rooms; fine lawn; plenty shade trees; would board with tenant. Room 1125 Marquette Bldg. Phone Central 3690.

TO RENT—FURNISHED FLATS.

South Side.

TO RENT—TWO FIVE ROOM APARTMENTS, FURNISHED COMPLETE, NEWLY DECORATED; ORIGINAL LIGHT FIXTURES; SOMETHING HIGH CLASS FOR BACHELORS OR FAMILY. PHONE OAK 2606. N. E. CORNER GRAND-BLVD. AND 43D-ST.

TO RENT—COMPLETELY FURNISHED GEM apt.; new building; equipped with disappearing bed, furniture, beamed ceilings, kitchenette with tiled wall and sink, electric lighted china closet, safes, electric lighted enamel lined refrigerators, hand painted friezes. 4104 Michigan-av.

TO RENT—FURNISHED FLAT; GENTLEMAN and wife desire to share it with same; will be carried couple; mutual; references. Address B

REAL ESTATE—SOUTH SIDE.

$300 to $500 Cash Down.

Balance easy monthly payments, like rent; great snaps. Homes and two flat buildings within the reach of all.

HOUSES.

4425 BERKELEY-AV., 10 rm. stone, steam...$4,900
525 BOWEN-AV., 10 room stone 4,800
507 BOWEN-AV., 9 room brick 4,500
5144 CALUMET-AV., 9 room stone 3,950
4922-ST. cor. Calumet-av. $15,000 residence. 4,500
3221 CALUMET-AV., 9 room brick residence. 4,750
4429 CALUMET-AV., 2 story, 7 room brick.. 2,750
7615 EGGLESTON-AV., 8 room brick..... 2,850
3550 ELLIS-AV., 12 room brick residence.. 4,950
8748 ELMWOOD-AV., 9 room brick 2,750
8846 ELMWOOD-AV., 11 room brick 3,600
906 E. 42D-ST., 8 room brick 2,900
1182 E. 44TH-ST., near lake, 8 room brick.. 4,250
2951 FRANCISCO-ST., 6 room brick cottage 2,350
7703 GOLDSMITH-AV., 10 room brick..... 2,500
4324 GREENWOOD-AV., 8 room brick..... 3,750
8141 GROVELAND-AV., 8 room, hot water heat, 3 baths 3,850
4068 LAKE-AV., 10 rooms detached 4,950
4902 LANGLEY-AV., 8 room frame 2,350
3921 PRAIRIE-AV., 9 room brick..... 3,850
4347 ST. LAWRENCE-AV., 8 room brick.. 3,950
455 E. 32D-ST., 8 room brick 3,950
3980 VERNON-AV., 9 room brick 3,750
8740 VINCENNES-AV., 9 room brick..... 3,250
4442 BERKELEY-AV., 8 room stone..... 4,500
640 BOWEN-AV. 48x125, 10 rooms..... 5,750
3033 CALUMET-AV., 10 room brick..... 4,500
3218 CALUMET-AV., 8 room stone 4,750
3235 CALUMET-AV., 10 room stone 4,750
4923 CHAMPLAIN-AV., 8 room, steam heat 4,750
3914 ELLIS-AV., 10 room stone front..... 4,750
3362 ELLIS-AV., detached 10 room, brick 4,350
3564 FOREST-AV., 9 room brick 3,950
3708 FOREST-AV., 9 room stone 4,500
1018 E. 34TH-PL., 10 room, steam heat..... 4,750
510 E. 45TH-ST., nr. Vincennes, 10 r., stone 4,000
1228 E. 46TH-ST., nr. Woodlawn, 10-r., stone 4,750
3351 GRAND-BLVD., 10 room stone 5,950
1321 IDE PK.-BLVD., 10 room stone..... 5,950
2953 INDIANA-AV., 10 room brick stone.... 4,950
3226 JEFFERSON-AV., 10 room brick, det.. 4,500
3809 LAKE-AV., 9 room stone 3,950
4146 LAKE-AV., 10 rooms, 50 foot lot..... 5,500
3024 LAKE PARK-AV., 9 room stone 3,750
3834 LANGLEY-AV., 16 rooms, brick..... 5,500
4448 LANGLEY-AV., 8 room brick residence 3,750
4827 MADISON-AV., 8 room brick 4,800
501 OAKWOOD-BLVD., 7 room stone 4,250
511 OAKWOOD-BLVD., 9 room brick..... 4,500
3818 LANGLEY-AV., brick, 8 room, furnace 3,850
3767 PRAIRIE-AV., cor. 10 room brick..... 4,250
3354 RHODES-AV., 8 rm. brick, col. porch.. 3,950
3356 RHODES-AV., cor colonial brick, 8 rm. 4,950
2419 SO. PARK-AV., 10 room brick, for 5,000
2719 SO. PARK-AV., 9 room brick 4,750
2854 SO. PARK-AV., 6 rooms 2,750
541 E. 37TH-ST., 10 room brick 4,500
317 37TH-ST., near Prairie, 7 rm. brick.... 2,950
454 37TH-ST. 2,750
749 E. 37TH-ST., near Ellis 3,950
820 29TH-PL., 10 room brick 4,500
2902 VERNON-AV., 7 room stone 3,150
3130 VERNON-AV., 9 room brick 3,750
3554 VERNON-AV., 12 room, 3½ ft. lot.... 4,500
3633 VERNON-AV., 8 room brick 3,750
3545 VINCENNES-AV., 10 room, 46 ft. lot.. 5,500
3562 VINCENNES-AV., 9 rooms 4,000
3150 W. WASH.-BLVD., 14 room stone 5,500
7117 WENTWORTH-AV., 9 room, 50 ft. lot 4,750

SMALL FLATS AND BUSINESS PROPERTIES.

3531 ARMOUR-AV., 2 flat, 6-6 rooms, rents $960.. $4,250
4550 EVANS-AV 2 flat, 6-6 rooms 3,500
3756 INDIANA-AV., 6-8 rooms 3,950
4529 OAKENWALD-AV., 7-8 rooms 3,950
516 E. 35TH-ST., 2 stores 2,750
7540-2 DOBSON-AV., 4 flat, 50 ft. lot..... 3,250
7707 GOLDSMITH-AV., 2 flat brick..... 2,600
6758 LOWE-AV., 9 flat 3,500
7627 LOWE-AV 2 flat, 6-7 rooms, steam heat, lot 30x125 6,250
7128 PRINCETON-AV., cor. 6-7 rooms, stone 5,000
3843-5 RHODES-AV., 2 flats 5,000
510 W. 79TH-ST., store and 2 flats 5,000
2935 VERNON-AV., brick 3 flats 4,500
6150 WENTWORTH-AV., brk. store & flats 3,750

COTTAGES.

6042 S. MAY-ST., new 5 rooms $2,250
3838 RHODES-AV., 6 rm. lot, 7 rooms 3,250
2018 W. 68TH-ST., nearly new, 5 rooms.... 2,550
3812 VERNON-AV., 33 ft. lot, 7 rooms 2,950
7127 VERNON-AV., 6 rooms 3,000
3561 VINCENNES-AV., 7 rooms 3,750

Fred'k H. Bartlett & Co.

Title and Trust Bldg. 69 Washington-st.

FOR SALE—BUILD YOUR RESIDENCE HERE—In the coming high class residence section of the South Side; open view of the lake; adjoining beautiful Jackson Park and street front to the South Shore Club, with its Bathing, Dancing, Golfing, Dining facilities. Lots 60x170 feet to alley with building and restrictions against flat buildings. Yates-blvd. will be one of the handsomest pleasure drives of the South Shore. Remember, location 67TH to 68TH, YATES and OGLESBY-avs., facing the 1.65 park and adjoining JACKSON PARK on the NORTH. Terms and prices reasonable; sure to advance.

JOHN A. CARROLL & BRO.,
1502 E. 53d-st. 30 N. La Salle-st.

FOR SALE—2 EXCEPTIONAL HONEST BARGAINS—ever offered; must be sold quick: 3 story brick 6 flats, 4 rooms each, 2 bath-rm. and 46th: store and 4 four rm. flats.; stove heat; rent over $900.

6 flat modern brand new bldg., Prairie-av., near 42d-st.; rent $3,000 per year. Make offer for quick deal. Liberal terms. BRANDES BROS., Exclusive Agents, 3850 Grand-blvd., n. w. cor. 39th-st.

FOR SALE—$15,000 BUYS NEW HYDE Park, 6 apartment building on Woodlawn-av., near I. C. express, with private porches, 2 baths, renting for over $1,500 yearly to first class tenants on long leases; expense about $1,000; mtg. $16,000; there is no better investment anywhere.

JOHN A. CARROLL & BRO.,
1502 E. 53d-st. 30 N. La Salle-st.

FOR SALE—BUSINESS REVERSES FORCE sacrifice magnificent stone and brick detached residence Grand-blvd., near 37th-st.; 10 rooms, hot water heat, 3 baths, 40 ft. lot, stable, barn; cost $30,000; sacrifice $12,500; consider part trade; act quick. E. E. BALDWIN & CO. 3452 Indiana-av.

FOR SALE—NEW SIX FLAT BUILDING, EAST of I. C. R. R., South of Jackson Park; 6 rooms and two baths in each apartment; rental $4,200; mortgage, $17,000. 5½%; price $25,000.

JAPPENHAUS, RUSSELL & CO.,
1346 East 63d-st. Tel. Hyde Park 2078

FOR SALE — BARGAINS — 1515 E. 69TH-PL., new up to date 2 flat, 6 and 7 rooms, steam heat, $7,700; 1 flat, 6 rooms, 1 bedroom-st., new 5 room cottage, oak trim and floors, sideboard, laundry tubs, floored attic; stone foundation; $3,000; $200 cash. HAYDEN & STONE 6326 Halsted-st.

FOR SALE—SOUTH SIDE REAL ESTATE and sell it QUICK, see
W. H. BOWERS & CO., 3457 Indiana-av.

REAL ESTATE—SOUTHWEST SIDE.

FOR SALE—2 LOTS, 50X125 FT., IN ARCHER Heights, 713 N. St. Louis-av.

REAL ESTATE—WEST SIDE.

FOR SALE—
BARGAINS IN WEST SIDE VACANT.
To close estate.
Ogden-av. near Congress, 25 feet.
Lincoln-st. near Congress, 50 feet.
Van Buren-st. between Lincoln and Winchester, 44 feet.
OGDEN, SHELDON & CO.,
192 NORTH CLARK-ST.
Or Old No. 34 Clark-st.

FOR SALE—ONLY $500 NEEDED.
S. E. cor. Troy and Huron-sts.
Cor. brick bldg., store, and flat.
Fine condition; price $11,000, due 5 years.
Price only $1,000 for equity.
PLOTKE & GROSBY,
200 Dearborn-st. Phone Dearborn 288.

FOR SALE—2121 W. NORTH-AV., NEAR MILwaukee, lot 26x163 in good business location, has good brick cottage of 8 rooms; will sacrifice for $3,000 for quick sale. Call 11 to 12:30. Phone Randolph 606. CHESTER W. WAILALE, 1400 Title and Trust Bldg.

FOR SALE—SPECIAL SALE—3367 MONROE-ST. E. of Crawford Park, 9 room brick private home; reduced from $8,000 to $6,400; key for inspection until sold; call if you want bargain.
E. WOLTERSDORF & CO.
S. W. Cor. Madison-st. and Ashland-blvd.

FOR SALE—FOSTER-AV. 11½ NET PERMAnent income; $2,000 buys a two very good brick buildings and lot 25x125. Turner-av. near 63d-st.; responsible tenants pay $948 rent per year; $6,000 mtge. to 1915 runs long time; owner. Address X B 534, Tribune.

FOR SALE—WEST SIDE VACANT, 50X100, ON 48th-av., between Harrison and Congress; has great future value. This is a snap for some one. You will never have the opportunity again. Make us an offer.
WALTER H. WILSON & CO., 520 ROOKERY.

FOR SALE—WEST SIDE CORNER, NEAR Garfield Park, 4 flats, modern, steam heat, etc.; rent $1 440; incumbrance $4,500. Will take vacant lot and cash for $6,000 equity. Address X E 511, Tribune.

FOR SALE—TURNER-AV., NORTH OF OGDEN-av., 2 story and basement; stone front; 6 and 7 room flats; fine finish; modern; price $5,500.
KOUPAL & POLKA, 3756 Ogden-av.

FOR SALE—MUST SELL—A BEAUTIFUL TWO flat brick building for only $4,900; just completed; will take $1,000 or all cash. 1136 N. Ridgeway-av

FOR SALE—BEST OFFER TAKES MODERN detached brick 2 flat bldg.; 6 rooms each; stove heat; worth $6,000; Homan-av. near Douglas-blvd. Owner. Address X J 169, Tribune.

FOR SALE—12TH-ST. BUSINESS PROPERTY. close to Halsted; best location; showing 10 per cent net rental; $7,000 cash, balance terms. Address X D 580, Tribune.

FOR SALE — OR RENT — 1442 N. WESTERN-av., 7 rooms and bath, brick cottage with barn in rear; good transportation. Key on premises. Apply to S. RICHARDSON, 160 N. 5th-av., Room 502.

FOR SALE—2740 WASHINGTON-BLVD., NEAR California-av.; rental $480; price $5,000. Address O. A. OLSEN, 1124 Title & Trust Bldg., or W. Washington-st.

FOR SALE — COME OUT AND SEE OUR BEAUtiful modern home, two cottages, $3,200 to $3,850. Easy terms. HERSHENSON & GIBONS, 2133 S. Ridgeway-av.

FOR SALE—2 STORY AND BASEMENT NEW modern flat building, 6-7 rooms, cor. lot, 60x145; on Grenshaw, near Central Park-av.; price $5,000; make offer. M. Gettelson, 901 Ashland-blvd.

FOR SALE—COTTAGES, $2,950; 2 FLATS, $3,750; easy terms. 5138 Washington-st. and 5324 Jackson-av.
MURRAY WOLBACH, 175 Dearborn-st.

FOR SALE—3 STORY BRICK STORE, 4 FLATS; rents $924; $7,500; $750 cash, $50 monthly. 3632 W. 16TH-ST. Key 1601 S. La Salle-st.

FOR SALE—NEW STORES; 421R-15 W. 26TH-st.; $8,000; part cash or good vacant, bal. time. Key 1601 S. JOHN HULLA, Marquette Bldg.

FOR SALE—1305 S. SPRINGFIELD-AV., NEW stone front 2 flats, furnace; $6,000. Easy payments. SIMMONS BROS. 69 W. Washington-st.

FOR SALE—NEW STONE FRONT AND PORCH 2 flats, 5 and 6 rooms; $6,000; easy terms.
SIMMONS BROS., 69 W. Washington.

FOR SALE—3714X125 FT. ON CORTEZ-ST. NR. 43d-av.; only $340 if taken at once; great bargain. A. HILLE & CO., 3638 W. Lake-st.

FOR SALE—3 STORY BRICK FLATS LAWNdale, near North-av.; only $5,150; rental $656; mortgage $2,700. Address P C 428, Tribune.

FOR SALE—CHEAP—8 ROOM HOUSE, LARGE barn, lot 25x117; price $4,250. 1026 N. Kedzie-av.

FOR SALE—AT A BARGAIN, COTTAGE, ONE block west of Garfield Park; 2 story flat, 6 and 7 rm., h. w. ht. In M. Barber, 362 N. Hamlin-av.

REAL ESTATE—NORTH SIDE.

FOR SALE—BEAUTIFUL STUCCO 7 ROOM home; hot water heat; price $5,400; easy terms.
ROY R. KNAUER, 6140 Evanston-av.

REAL ESTATE—NORTH SIDE.

WEST RAVENSWOOD

The most complete subdivision in Chicago, lying between Western-av. and Rockwell-st. and Montrose-blvd. and Lawrence-av. Ravenswood Branch of N. W. "L" runs directly through the property; two stations Western-av. and Rockwell-st., 24 minutes to the loop.

Our street improvements are all in and paid for and of the best quality and workmanship money can buy. We do not offer property for sale until it is complete in every detail, so that you do not have to rely on promises of what is going to be done, but can see for yourself what is done.

We have established building lines on all residence streets, thus preventing one owner building out beyond his neighbor. Also restrictions as to cost of buildings, insuring a better class of improvements.

Lots from $800 and upwards, all improvements in and paid for. Terms $10 cash, $40 in 30 days, and the balance $5 per month.

Some exceptional opportunities in business lots on Lawrence, Western, and Montrose-avs.; no restrictions on business lots.

We have several houses and two flat buildings for sale on easy terms.

Cochran & M'Cluer,

Rockwell-st. and Eastwood-av.
Rockwell-st. Station.
Western and Eastwood-avs.,
Western-av. Station.

No Flats or Apartments in

WM. M. DEVINE'S
BIRCHWOOD BEACH
SUBDIVISIONS IN
ROGERS PARK.

SHERIDAN-RD. .....FRONTAGE 900 FT.
KENILWORTH-AV....FRONTAGE 540 FT.
ESTES-AV. .....FRONTAGE 1,150 FT.
GREENLEAF-AV. .....FRONTAGE 1,500 FT.

1 BLOCK FROM THE LAKE
TWO BLOCKS FROM L STATION.

WM. M. DEVINE'S NEW MILK DAIRY, 441-443 N. SATE-ST. TEL. CENTRAL 1403.

FOR SALE—VERY HIGH GRADE BRICK steam heated two flat building; 5-6 rooms; all hardwood trim; tile bath; brick porches; mantels; refrigerators; gas range; lot 30x125; rents $36.75 only $750 cash required, bal. to suit; located in West Ravenswood, near N. W. El. exp. station. Be sure and get particulars on this bargain. See Mr. Tuttle, care of Met. Trust & Savings Bank, Stock Exchange Bldg.

FOR SALE—
$500 DOWN.

and balance like rent. 9 room house, Rogers Park, east of Clark; good condition; bargain if sold soon; all imp. in and paid; small lot; fine location; good transportation; fress. Tel. evening, R. 787.
OWNER.

FOR SALE—425 ST. JAMES-PL.—ELEGANT 9 room residence, ½ blk. from Lincoln Park; splendid neighborhood; this is an opportunity to get a fine home at a positive sacrifice; incumbrance $5,000. Make us an offer. Owners.
WHALEN & LUNNEY,
925 Old Colony Bldg. Harr. 4290.

FOR SALE—SIX ROOM, HOT WATER HEATED cottage, modern plumbing, gas and electric; will sell for less than ground is worth; lot 50x125; price $3,750; only $1,000 cash, balance terms. 5837 Racine-av., south of Diversey-blvd. See Mr. Tuttle, Met. Trust & Savings Bk., Stock Exchange Bldg.

FOR SALE—RESTAURANT—
505 N. Dearborn-av., nr. Illinois.
Large store. Steam heat.
Right terms and good party.
COOPER, FARWELL & ELLINWOOD,
25 N. Dearborn-st.

FOR SALE—HIGH CLASS SIX APARTMENT building; mortgage $12,500. Will take part cash and second mortgage back for equity. Very desirable neighborhood. Always rented; near Wilson-av. Good investment. W. J. KLINGENBURG, 4910 Magnolia-av.

FOR SALE—A GREAT BIG BARGAIN IN RAVenswood; beautiful 10 room modern residence, Winchester-av., near Montrose; lot 60x152; hot water heat, oak trim, electric light; price cut to $7,700; only $1,000 cash, balance to suit. FALTER, 1628 Irving Park-blvd.

FOR SALE—A FINE RESIDENCE IN SHERIdan Park on large lot; nine rooms, two baths; price reduced from $8,000 to $6,500; small payment down; easy monthly payments. It is the best bargain ever offered in the park. GEORGE W. WALKER, 4610 Clark-st.

FOR SALE—BARGAINS—TO CLOSE ESTATE—1451, La Salle-av., Lincoln Park, 4 story stone bldg., steam heat; rental $1,140, at $9,500.
1335 La Salle-av., 3 story brick; rental $960, at $9,000. See me quick. S. I. SHANE, Cor. 33d-st. and Wentworth-av. Phone Yards 1275.

FOR SALE — FINE 2 FLAT BUILDING, BEST part of Sheridan-rd. Convenient to "L" station. Property worth $10,000; mortgage $7,500; only $1,000 for my equity. Building nearly new and strictly modern. Address X J 100, Tribune.

FOR SALE — LAKE VIEW—FLAT AND GUAGOND will dispose of my Sheridan Park vacant at a great sacrifice; 35x125; worth $100 per ft. Will loan back to good party. Investigate and make offer. Address X J 180, Tribune.

FOR SALE—EXCEPTIONAL BARGAIN—EDGEwater 10 r. residence, e. of Evanston, worth $10,000; must be sold; want offer. Let us send you photo and particulars. BESSEY & KIRKLEY, 820 1st Nat'l Bank Bldg.

FOR SALE—EDGEWATER, NEAR LAKE; A beautiful 8 room modern residence and poultry plant; cleared last year $2,500 on birds and eggs. W. J. DYER, 1226 Carmen-av. Telephone Edgewater 7224.

FOR SALE—GOOD BUSINESS CORNER, IMproved with store and flats; strictly modern bldg.; cost about $45,000; lot worth $16,000; price $41,300; mortgage $30,000. Anxious to sell in the next ten days. Address X J 136, Tribune.

FOR SALE—50x118 FEET VACANT ON IRVING Park-blvd. near Lincoln-av.; excellent business location; will exchange for equity in improved.
OGDEN, SHELDON & CO.,
192 N. Clark-st. Southeast Corner Lake-st.

FOR SALE—32 ROOM HOUSE, DEARBORN and Chicago-avs., elegantly arranged for a rooming purposes; genuine snap at $15,000; investigate this; only $5,000 cash needed. HOBBS, Room 208 Bush Temple, 800 N. Clark-st.

FOR SALE—OR EXCHANGE—HILL-ST., NEAR Wells 4 story stone front seven flats; stove heat; rents $1,335 year. What have you to offer?
OGDEN, SHELDON & CO.,
192 N. Clark-st.

FOR SALE—FINE 11 ROOM RESIDENCE, NR. the lake 2 blks. from Edgewater L station; lot 40x150; price $11,000.
THE EDGEWATER BANK,
Real Estate Dept. 5545 Evanston-av.

FOR SALE—WELL BUILT 2-FLAT BRICK bldg., 5 and 6 room flats; hot water heat; choice street; $7,900; mtg. $2,500.
PAUL E. HARTUNG & CO., 6158 Evanston-av.

FOR SALE—SHERIDAN-RD. VACANT, CORner 56x125, at Rosemont; owner must sell; also one 50x125; same as above. B. G. ELSER, 6584 Sheridan-rd. Rogers Park 471.

FOR SALE—JUST FINISHED 7 ROOM RESIDENCE in North Edgewater; hardwood finish; modern throughout; only $6,500; a snap. Address X J 417, Tribune.

FOR SALE—SHERIDAN-ROAD HOME; NEW; 9 rooms, 2 baths; h. w. heat; near lake and park; easy terms. C. H. THOMPSON, Birchwood Sta., N. W. Elevated.

FOR SALE—EDGEWATER—IMPROVED BUSIness property 1423 Clark-st. 25x112; price $3,800. SCHUBERT & SPRINGER, 1135 Bryn Mawr-av. Tel. Edgewater 3245.

FOR SALE—$6 FT. ON MALDEN-ST. SHERIdan Park on second corner; price fine for the size; 26 ft. lot on Clark-st. for store and flat at $70. BROWN, 1001 19 S. La Salle-st.

FOR SALE—PARK-PL. N. EVANSTON, A street equal to any boulevard of Paris, 75x150, next to fine residence; street 160 feet wide. Owner, 1420 Rosemont-av.

FOR SALE—BARGAIN—BUENA PARK, FENEsa-terrace, near lake; exclusive residence neighborhood; 150 feet; will divide. W.H.MULHOLAND & CO., Hartford Bldg. Tel. Randolph 5131.

FOR SALE—14 ROOM HOUSE, STEAM HEAT, on Rush-st., near Chicago-av.; price $6 500. Property in this locality is going up every day. OAK SAVINGS BANK, 947 Welle-st., exclusive agents.

FOR SALE—$2,650 GETS EQUITY BRICK FLAT. Paulina-st. near Foster; mortg. $3,000, 5%; rare chance; fine home.
E. B. KENDALL & CO., 82 W. Washington-st.

FOR SALE—NORTH EDGEWATER VACANT—Rosemont-av.; $35. Cottage for bargains.
REITER & COMPANY,
1138 Granville-av., near the L. Edge. 6178.

FOR SALE—WELLS-ST., NR. NORTH-AV., 3 flat brick, store front; rents $912 yearly; best buy on North Side at $7,250. ERNST STOCK, 308 Division-st.

FOR SALE—1228 SEDGWICK-ST., NEAR DIVIsion, adjoining Cricot home; 2 story brick stone front and 2 flats; price $6,800; half cash. NOLAN & SEBASTIAN, 105 N. Clark-st.

FOR SALE—BARGAIN—LAKE VIEW—MODERN 6 room flat building, 2 stoves, oak floors, electric light, good investment. Will take good lot as part payment. JOHN P. ROTH, 4652 N. Clark-st.

FOR SALE — BEAUTIFUL HOME IN BIRCHwood, near Sheridan-road. Garage in rear. Price $15,000. Address X D 261 Tribune.

FOR SALE—ROGERS PARK AND BIRCHWOOD vacant, flats and houses. It will pay you to see what I have. Dudley Grant Hays, 1641 Estes.

FOR SALE — 8 FLAT BUILDING IN EDGEwater; bargain for quick sale.
H. KOEBELE, 755 North-av.

FOR SALE—SHERIDAN-RD., EDGEWATER, very desirable 12 room residence; bargain. $22 500. BANFORD & CO. 40 No. Dearborn-st.

FOR SALE—SHERIDAN ROAD CORNER IN Birchwood, 100x150; price $105. H. W. HARPOLD & CO., 9 La Salle-st. Cent. 4040.

FOR SALE—TWO FLAT BLDG., 1443 OLIVE-av., 6 large rooms in each flat; modern and well built; lot 30x136; must sell; call first flat.

FOR SALE—LINCOLN-AV. STOVE HEATED stores, flats and factories; they will net 10 per cent. Address X H 239 Tribune.

FOR SALE—3 STORY STONE FRONT HOUSE with 2 story brick barn. Call Owner, 1st flat, 1129 S. Richmond-st.

FOR SALE—BUENA PARK—BEAUTIFUL NEW home, 200 feet frontage; sacrificing at 50 per cent of value. Address X J 213, Tribune.

FOR SALE—MAGNOLIA-AV. NEAR DEVON; lot 70x125; no restrictions; price $2,400.
A. E. WESTMAN, 82 W. Washington-st.

FOR SALE—LARGEST LIST OF ROGERS PARK and Birchwood property at 6201 SHORE & BONS. Birchwood N. W. L sta.; auto at office.

FOR SALE — BARGAIN IN MODERN 2 FLAT brick bldg.; near N. W. L exp. station. JOHNSON & TYDEN, 723 Stock Exchange Bldg.

FOR SALE—NORTH SHORE EVANSTON TO Lake Forest—Fine choice of vacant and improved property. J. L. PLOTD, 26 N. Dearborn-st.

REAL ESTATE—NORTH SIDE.

FOR SALE—
WRITE OR TELEPHONE TODAY
FOR OUR BIG BARGAIN LIST.

Cottages, houses, 2 flats, new and ready for occupancy; on N. W. elevated, near Ravenswood, Gardens, Albany Park, and West Ravenswood; list gives prices, street numbers, and terms. Prices $2,450 to $5,500; $20 to $35 per month; choice $0 foot lots only $375. You must see this list.

A. H. HILL & CO., 5400 Lawrence-av.
Take N. W. Elevated to KIMBALL-AV. sta. Telephone Irving Park 10.

FOR SALE—HERE IS THE BEST BARGAIN ON the North Shore. New 3 story brick building on 50 foot lot in Edgewater; 3 flats, six large rooms and bath each; steam heat, electric lights, light and air in every room; beautiful lawn and shrubs. A fine place to live and a good investment. Owner has ordered me to accept first reasonable bid. Part cash, balance at 5% interest. Here is your chance to make some money.

CHARLES BAUMANN & CO.,
Tel. Lake View 1818. 3065 Lincoln-av.

FOR SALE—
IN BEAUTIFUL IRVING PARK.

$3,500 buys a beautiful new 6 room bungalow, only one left in entire block of 16; lots 35x125; concrete foundation, furnace, laundry; oak interior, 10 electric lights in parlor and dining rooms; many art glass windows; steam and electric transportation; small cash payment to suit. DICKINSON RELIABLE HOMES CO., Cor. Irving Park-blvd. and Milwaukee-av. Phone Irving Park 370.

FOR SALE—STONE FRONT 2 FLAT BUILDing, a particular house for particular people; very large rooms; private screened porches; 36 foot lots; two blocks from elevated; $7,800 and $8,000; $1,000 cash; agent on premises, 1641 Addison-st., near Paulina. Sunday afternoon, until 4:30.

KOESTER & ZANDER, 163 N. Dearborn-st.

FOR SALE—"EDGEWATER VACANT"—
G. K. Spoor's Subdivision, 2½ blocks to "L" Sheridan-drive to lake, Argyle to Ainslie.
40 ft. lots ..... $90 and up
60 ft. lots ..... $120 and up
110 ft. corner on Drive $187
All improvements in and paid.
E. E. CLOVER & BRO., AGENTS.
69 W. Washington-st. Cent. 6569.

FOR SALE—
Southwest corner Ontario and St. Clair-sts., three stone front houses, 50x125 each.
St. Clair-st., near Ontario, improved.
Ohio-st., northwest corner of St. Clair, 50x80, improved.
OGDEN, SHELDON & CO.,
192 North Clark-st.
[Old No. 34 Clark-st.]

FOR SALE—
Elegant apartment building 8 flats. Two blocks from Lincoln Park. Rental $3,600. May consider exchange for equity.
OGDEN, SHELDON & CO.,
192 North Clark-st.
[Old No. 34 Clark-st.]

FOR SALE—MR. INVESTOR, TAKE NOTICE; am offering my fine grade building containing 30 apartments of 5, 6, and 7 rooms each, income over $12 000 annually, total expense $5,000. North Side, walking distance; cash required to get this property $15,000, balance easy terms. Address X H 227, Tribune.

FOR SALE—BEAUTIFUL BIRCHWOOD CORner with new, mod. residence, $18,000. Address C 207, Tribune.

REAL ESTATE—NORTH WEST SIDE.

FOR SALE— FOR SALE. FOR SALE.

SOMETHING NEW.
HUMBOLDT PARK
TWO FLAT BUILDINGS.
CONSTRUCTION.

Unequaled in character of design and workmanship. 5 and 6 room flats; hardwood trim and floors throughout, mosaic floor in vestibule and bathroom, consoles, sideboards, artistic combination electric lighting fixtures, gas ranges; furnace to each flat—in fact everything one would desire in a high class building. Two large private porches, built with heavy piers of stone and brick.

LOCATION.

In HUMBOLDT-ST., just north of Chicago-av., and at the south end of Humboldt Park, the first block east of beautiful Sacramento-blvd. the connecting drive between North, West and South Sides. Also 150 feet on the asphalt street, 15 foot building line, and building restrictions.

TRANSPORTATION.

Chicago-av., Grand-av., or Kedzie-av. car to property.

Price $6,500. Terms easy.

W. F. HANLON
1107-09 Schiller Bldg. W. Randolph-st.
Agent on premises every Saturday and Sunday.

FOR SALE—DICKINSON'S BUNGALOWS IN BEAUTIFUL IRVING PARK.

We desire your special attention to and inspection of our new 6 room bungalow, which we think will be one of the most delightful places to locate in the city, as both sides of the street will be built with modern bungalows, and with the very latest improvements, each one of which will be designed to harmonize with the others; 30 bungalows in all; no lot less than 45 feet wide. Size of our model, 50x125; prices, $3,850 upward; small cash, balance monthly. DICKINSON, corner Irving Park-blvd. and Milwaukee-av., or direct to buildings. Take Milwaukee-av. car to Berteau-av. walk 2 blocks west; or Irving Park-blvd. car to 51st-ct. and walk 2 blocks north; buildings open every day. Phone Irving Park 370.

FOR SALE—WEST IRVING PARK, ½ ACRE lots.

Selling out the remaining lots, size 125x125; city water and walks; $625 $675 $725, $775; according to location; some choice corners included in this offer.

Easy terms.

$50 cash, $10 per month. Every lot is a bargain and prices in this sale are about half of what adjoining property is selling for. Our agent will be on the property on Sunday afternoon. Take Irving Park-blvd. car to 58th-av. and walk south to our branch office, corner N. 58th and Grace-st.

KOESTER & ZANDER, 163 N. Dearborn-st.

FOR SALE—BRAND NEW HOUSE
4015 56th-ct., near Irving Park-blvd.

Containing 6 rooms, finished in hardwood, with hardwood floors throughout, all modern conveniences, furnace heat, hot and cold water, gas and electric light; cement floor in basement; laundry tubs; lot 30x125; price $3,200, on terms of $250 cash; balance $20 per month. See owner, W. A. PATTERSON, on premises, or
OLIVER L. WATSON 167 Washington-st.

FOR SALE—A 3 ROOM MODERN COTTAGE, under construction, Irving Park-blvd. and Keeler; concrete foundation; electric light gas, laundry; cement basement; hardwood floors throughout; transom lights; gas and electric; price $2,950; $300 cash, balance as rent.
DICKINSON RELIABLE HOMES CO.,
Irving Park-blv. and Milwaukee-av.
Phone Irving Park 370.

FOR SALE—VERY FINE 2 STORY AND ATTIC residence, 6 rooms, facing small park; well built; cement basement; furnace heat; oak trim in main rooms; hardwood floors in parlor; cor. lot; fine lawn; splendid garden; Irving Park; R. R. and street car transportation; $4,200; small cash, balance monthly. Dickinson Reliable Homes Co., Irving Park-blv. and Milwaukee-av.

FOR SALE—BEAUTIFUL 2 STORY BRICK flat bldg. of 6 and 6 rooms; all very latest improvements; oak floors, china cabinets, panelling, French front porches, large lot; location, Irving Park-blvd.; price $6,500; small cash, balance monthly. Dickinson Reliable Homes Co., Irving Park-blv. and Milwaukee-av. Phone Irving Park 372.

FOR SALE—BEAUTIFUL RESIDENCE IN IRVing Park Manor; attic, concrete foundation, oak floors throughout, laundry, coal chute, cemented floor, furnace, laundry, cement basement, electric light art glass windows; lot 55x125; beautiful lawn and shrubs; price only $4,200; terms to suit. DICKINSON, Irving Park-blvd. and Milwaukee-av. Phone Irv. Park 372.

FOR SALE—HOW WOULD YOU LIKE THIS? New brick cottage, 5 rooms, with bath; gas-boiler; oak floors; large attic; price $3,200; $500 cash, balance to suit.
KOESTER & ZANDER, 163 N. Dearborn-st.
Branch—Milwaukee-av. and Irving Park-blvd.

FOR SALE—NEW MODERN NEW HOME, NEW brick 2 flats on large lots near Milwaukee-av., 5-6 rooms; new, modern brick 3 story 8 flats on 28 foot lots near Milwaukee-av.; fine home; good investment; $4,950. C. A. Johnson Real Estate Co. 3121 Milwaukee-av.

FOR SALE—NEW COZY 6 ROOM BRICK COTtage in Irving Park; lot 40x125; oak interior; combination fixtures, furnace, laundry; terms; price $3,750. DICKINSON, cor. Irving Park-blvd. and Milwaukee-av. Phone Irving Park 372.

FOR SALE—68X118 FT. N. W. CORNER WASHtenaw-av. and Cortland-st. Will put up stores and flats or light mfg. to suit purchaser, on easy terms. C. C. DICKINSON, 4501 Milwaukee-av. 1a Salle-st., corner Washington-st.

FOR SALE—MUST HAVE $5,000 QUICK—WILL sacrifice 10 acres on Irving Park-blvd.; none better for subdivision; large house and barn; can easily double your money; any reasonable offer accepted. Address X B 189, Tribune.

FOR SALE — MILWAUKEE-AV. CORNER, near Belmont, 198x198; improvement paid; $6,500. C. A. JOHNSON Real Estate Co., 3121 Milwaukee-av.

FOR SALE—ELEGANT LOGAN-SQ. FLATS; stone front; rents $716; price, $7,900.
A. HOLINGER & CO. 179 W. Washington-st.

FOR SALE—5 R. COTTAGE, BIG ATTIC, CONcrete foundation; $2,400, $10 per month. [3688.] HABENICHT & WEHRENBERG, 3108 Milwaukee-av.

FOR SALE—A FINE TRANSFER CORNER SAloon on Northwest Side, with or without license. Address X J 207, Tribune.

FOR SALE—30 MIN. TO LOOP; ALBANY PARK houses and flats; all styles and sizes; W. L. Ravenswood. M. J. FAHERTY Kedzie Sta.

REAL ESTATE—MFG. PROPERTY.

FOR SALE—OR LEASE—BUILDINGS, FLOORS and vacant on switch and dock.
KAPPEL, DEARBORNE & CO.,
Harris Trust Bldg.
Industrial Property Exclusively

FOR SALE—OR LEASE—
Manufacturing Sites and Dock Property.
Large frontage on B. & O. C. Terminal Belt.
Money advanced for building.
H. H. WALKER & CO., 201 Tacoma Bldg.

FOR SALE—ON C., M. & St. P., PAUL R., 14¾ acres or part. W. Division and Grand-av.; very cheap; commission to brokers. WM. G. CARLISLE, 180 N. Dearborn-st. Central 2218.

FOR SALE—VACANT AND IMPROVED.
Will build to suit customer.
J. H. VAN VLISSINGEN & CO., EST'D 1879.
1806 S. 58 South Dearborn-st. Randolph 4042.

FOR SALE—FACTORY SITES, 1 TO 25 ACRES. Near Indiana belts; tracks on grade; 20 minutes from loop by elevated.
WALTER MILLS, 121 La Salle-st.

FOR SALE—WENTWORTH-AV., NEAR 27TH-st., 100x125 suitable for light manufacturing.
A. H. KINKAID & CO., 35 N. Dearborn-st.

REAL ESTATE—DOCK PROPERTY.

FOR SALE—$6,800 SQ. FT. DOCK AND RAIL property; new one story concrete building, 74x100; C. & N. W. R. R. and North Branch. Randolph 6181. W. H. MULHOLAND & CO. Hartford Building.

REAL ESTATE—SUBURBAN—SOUTH.

FOR SALE—BEST COR. IN WALDEN CHEAP; n. w. 105th-st. and Longwood-blvd.; also n. w. cor Ladin and 89th-sts. W. A. H., 5618 State-st.

FOR SALE—10000 WOOD-ST., NEW 8 ROOM frame house; fine neighborhood; very easy terms to good party. Keys next door.

FOR SALE—NEW COTTAGES, 5 R. AND BATH; corner, basement; lot 30x125; price $2,400; $500 cash, bal. mo. Fernwood Trust and Savings Bank

REAL ESTATE—SUBURBAN—SOUTH.

FO

—FARM LANDS.

RSION
CHIGAN.

ar Tuesday, July 4; $6
t to see THE SWIGART
Michigan; 50,000 acres se-
vegetables, fruits, stock,
o now and get first choice
l have recently added to
to $25 per acre; terms as
and $5 to $10 monthly on
of farms and schools; 10
usiness and residence lots
on Crystal Lake. Send
map and farm list, as
farm will be deeded to
ebated on purchase; those
advance.
IGART & CO.,
NER
ational Bank Bldg.
arborn-st.
AGO.

—FRUIT LANDS.

TERMS, TO PEOPLE
nveniences, the most per-
orchards in America; no
le failure of crops, no kill-
ideal; scenery superb; 100
ards exhibited at Chicago
Lewiston; Land and Water
0, or 1018 Corn Exchange

NIA RANCH, ORANGES,
es, plenty other fruit for
fishing; water soft,
the land; turn a fauset
views of a picturesque
s, fine homes; prohibition;
uilding. Only possible in
ress P L 177, Tribune.

FORNIA ON YOUR VA-
orange orchard and beau-
field; special round trip
ooklet. PORTER LAND
., Chicago.

ICO THE APPLE WON-
ities for success almost
free photographs and my
E. McDONALD, 2130 W.

WANT AN APPLE OR-
Twin Falls or Bitter Root
ere, call on HISLOP &
Exchange Bldg.

E SELL YOU CLEAR
d put in fruit, 10 acres
rom you make possession
$1,200. Write me.
MARSH; Manistee, Mich.

ROOT VALLEY OR-
ter climate make money.
½, Exchanges Bldg.
LANDS, PAYING LARGE
book. BANANA GROW-
ms.

FARMS IN OCEANA,
fruit, alfalfa, grain, stock.
Hanson & Son, Hart Mich.
ANT HOME PROPERTY,
ruit, grapes, apples, pears,
Box 107, W. Lake Park, Ill.

AND THE FRUIT WILL
m. I have some fine bar-
awton Mich.

CATTLE RANCHES.

POSITION TO JOIN ME
of my 1,280 acre ranch in
with perennial spring and
utiful and stock raising;
M. FORKELL, 549 Con-
and. 4282.

BOND EXCURSIONS,

NG TRIP TO THE GULF
mmer climate more agree-
or you have at home.
STER NOW.
RM LAND CO.,
1 Bank Bldg. Rand. 2348.

—MISCELLANEOUS.

BERTYVILLE, ILL., ON
ake, by which is rich
e any heavy clay, suitable

D. [new] 8 S. Dearborn-st.

CATIONS, ETC.

LOWS—It's NOT THE
a bungalow, but THE
CRAFTSMAN BUNGA-
of the press. THE CREAM
me. Gives exact cost. Hints
by an expert. Floor plans
Bungalow Specialist, 1039
, Wash.
BUTY AND IRRIGATION
. News Co., 104 S. Dearborn.

TE WANTED.

PARK, EAST OF KEN-
room brick or stucco house
ost cash will buy; must be
urnished or no attention will
92, Tribune.
MODERN DWELLING, 7
Winnetka preferred; owners
lars first letter. Address
Green, 816 N. State-st., Chi-

USE, NORTH OR SOUTH
$1,000 cash will buy. Will
t must be a bargain. Ad-

LDING, 15 TO 30 ROOMS,
se; cash; reply particulars.
me.
HOUSE, WALKING DIS-
for nice rooming. MRS. E.
st.

Brokers.

NT OF LULL IN BUILD-
lishes E. S. and S. flat build-
ave many clients for whom
Chicago and suburbs. We
in listing give particulars.

R & CO., 15 S. La Salle-st.

ATE MANAGEMENT.
y for the care and manage-
s of all the business. We re-
rsonal interview.
WINSTON & CO.,
First National Bank Bldg.

PROPERTIES MANAGED.
anches, etc. Quick sale of
ERN FARM LANDS CO.,

CE NORTH OF CHICAGO.
Have cash buyer.
GHTELING & CO.,
E Salle-st.

FOR QUICK CASH, EQUI-
property, large or small;

NSTEIN 115 Dearborn-st.

BARGAINS IN REAL

RECHER, Tribune Bldg.

R SOUTH SIDE PROPER-
est efforts to find purchaser.
BOUGHT & Co., Tribune Bldg.

POST CASH FOR YOUR
te. SYDNEY E. ABEL &
Phone Oakland 2110.

THE QUICKEST CASH
improved business property;
1208 Chamber of Commerce.

LIABLE QUICK SERVICE
selling S. S. property, see
50 Dearborn-st.

SELL AND EXCHANGE
you a good deal inside of 30
CO., 1000 Rector Bldg.

ER RELIABLE SERVICE
renting South Side property
N. 22 E. 31st-st.

SELL YOUR PROPERTY
to 60 days. McCLUN 218

EAT INCOME PROPERTY.
NLON, 1107 Schiller Bldg.

E TO EXCHANGE.

LAT BUILDING,
, prt. porches, beam ceilings,
500. Deal on cash basis for

NGER, 1042 Wilson-av.

CLEAR 18 FLAT BLDG.,
ood, rents $5,400, for North
to 150 feet of ground. Ad-

N FLAT BUILDING IN
rk for farm, western land,
that can be drained. Ad-

Marinette Co., Wis., value
Bush, West S. Mich. farm.
Address R K 305, Tribune.
ACRES, 3½ MILES FROM
Dearborn; will exchange
Address J. E. BROWN,
; will add cash.

HALL, 9 S. La Salle-st.,
, COR. STONY ISLAND-
nt, facing Jackson Park,
ores or flats. FRANK S.
ashington-st.

CHICAGO NORTH SUB-
blocks, near new park,
olorado. Address C 249,

CLEAR FARM, SOUTH
go apartments; will ex-
X H 264 Tribune.

ON OAKLEY, NEAR
modern flat. Address D

WE CAN GET YOU ANY
u desire for that cottage
HEIN, 346 W. Erie.

F NEW COLONIAL 2-
what have you clear for
R & CO., Unity Bldg.

FOR SALE—SEVERAL
South Side; will take
ress B 78, Tribune.

ON RIDGE, NORTH OF
city in three or six flat,
0-940, Tribune.

SALE—RC'M FUR-
, Ill.; boat, pier. TER-
555 W. Division-st.

COTTAGE WITH 82½
Lakes, Wisconsin. Want
R, 3206 Wentworth-av.

ACRES H. W. TIMBER
acre, worth $25, for good
2 407, Tribune.

IN, MODERN 6 FLAT;
rent $3,240; mtg. $12,000;
W E 307, Tribune.

AUEEN, WIS., PROP-
price $50,000; 2½P. Ad-

R. RICH, BLACK SOIL
nds or city property.
Randolph-st., Chicago.

A. FINE BLACK
good live town or city
ill.

REAL ESTATE TO EXCHANGE.

TO EXCH.—IF YOU HAVE FARMS, OUT OF town property, residences, or vacant that you want to convert into good income property, let us know about it by letter or phone, and we will immediately send you description of income properties that you will be glad to consider in exchange.
J. W. SMITH & BRO., 645 First Nat. Bk. Bldg.

EXCHANGE—ONE OF THE MOST BEAUTIFUL and best equipped hotels in Southern California; 100 rms.; completely furn.; 5 acres land, fine garden, oriental trees and beautiful flowers; no incumbrance; price $350,000; want Chicago income.
J. J. PARDRIDGE & CO., 1516 Reliance Bldg. Randolph 845.

FOR EXCHANGE—NEW, 6 FLAT BLDG. LOcated 2 blocks North Sheridan L. station, on lots 25x83; excellent light, in fine condition; rents $4,200; mtg. $12,000, 5½%; want smaller clear property for equity; a good deal can be made here. For location and photo. PLOTKE & GROSS, 11 S. W. Cor. Division and Wells-sts. Phone Harbor 286.

TO EXCHANGE—8 STORY STONE FRONT 10 room residence in Kenwood near "U" and L. C. & A. R. stations; fine neighborhood; hardwood floors, etc.; price $6,000; mortgage $3,000, 5 years; no improvements. What have you for equity? Full commission to brokers. BROMELL BROTHERS, 1 E. Cor. Clark and Washington-sts.

EXCHANGE—SPLENDID RANCH IN LOWER California, 200,000 a.; ½ plow land; improvements cost $60,000; 5,000 head cattle, 3,000 horses and mules; plenty of running water and wells; clear of incumbrance; price $5 per acre, including all stocks. A. J. PARDRIDGE & CO., 1516 Reliance Bldg. Randolph 845.

FOR EXCHANGE—331 FEET OF SOUTH SIDE clear ground, north of 63d and east of State, including 231 feet on cross town business street; rip. for stores and flats. Want South Side improved. Will assume.
FRED WALLACE & CO. 32 W. Washington-st.

FOR EXCHANGE—NEW SIX AND SIX ROOM brick flat in Irving Park; all latest improvements; steam heat; large lot; equity $3,200; want clear improved or vacant; DICKSON & RAM.

CLUB HOMES CO., cor. Irving Park-blvd. and Milwaukee. Phone Irving Park 372.

CALL AND GIVE PARTICULARS OF PROPERties you wish to trade; have 6-3-2 flats; clear residence; clear lots; acres in Louisiana; 10 acres manufacturing, South Side. Tell me what you have and what you want. TRIMBLE, 216 Reaper Block.

EXCHANGE—WE HAVE SEVERAL FINE 6 TO 24 flat bldgs. to exchange for good farms, Indiana, Illinois, or Iowa; submit what you have and we will make you a proposition.
WM. KIRK & CO., 428 E. 47th-st.

FOR EXCHANGE—1419-21 E. 66TH-PL., A modern 6 flat bldg.; rents $2,100; clear, $10,000; bldg. time, at 5½%; price $16,500; will consider a residence or old improved for equity.
ARTHUR L. HARDIN & CO., 211 N. La Salle.

REAL ESTATE LOANS.

I WANT TO BORROW $36,000 AT 5 PER CENT. to refund a loan of similar amount which has been reduced from $52,000. I offer as security an office building located in a thriving city of 55,000 inhabitants; the population of which has increased over 50% since 1900. The bldg. is worth about $75,000 and lot $25,000. Address K F 41, Tribune.

6 PER CENT AND 5½ PER CENT
MONEY TO LOAN
ON IMPROVED CHICAGO REAL ESTATE
BUILDING LOANS MADE.
PREPAYING PRIVILEGES.
GEO. H. CONEY & CO.,
Tel. Cent. 6825. 105 S. La Salle-st.

WANTED—LOANS IN ANY AMOUNT ESPEcially running from $10,000 to $100,000; interest 6%; 5% if desired; prepayment privileges. Also BUILDING LOANS at low rates.
HENRY A. KNOTT, 1402 Ashland Block.

$2,000 MORTGAGE LOANS—$500 TO $10,000 ON Chicago real estate; reasonable rates.
STRAIGHT LOANS OR PREPAYMENTS.
Dealings with company; will handle on commission. Chicago references.
CHICAGO REALTY & MORTGAGE CO., not inc
New No. 120 S. Clark-st., Room 440.

SECOND MORTGAGE LOANS MADE ON COOK Co. real estate; rates the lowest; terms the best; money always ready; quick service.
DUFF & MASSEY,
Second Mortgage Bankers,
Room 907, 8 S. Dearborn-st. Cent. 6819.

SECOND MORTGAGE LOANS, $100 TO $2,000. IN Cook county; money in one day; pay back any way to suit you; lowest rates in the city. Be responsible and dependable; bank and other references. Office hours 9 a. m. to 5 p. m. 108 So. La Salle-st., R. 811. Main 467. W. P. HOWARD.

SECURITY AND $ TO BUY 5 TO 7% FIRST MORTGAGES for sale on Chicago property; titles guaranteed by Chicago Title and Trust Co. Money to loan at lowest current rates. No delay. Central 6177. W. N. MACQUEEN & COMPANY, 115 La Salle-st.

MONEY TO LOAN ON CHICAGO REAL ESTATE at 5½ and 6 per cent; building loans a specialty; quick service; small loans desired. J. H. McCORTNEY, 819 Chamber of Commerce. Washington and La Salle-sts. Main 1010.

WANTED—FROM PRIVATE PARTY, $2,500, 5½ per cent, for 5 years, on choice Ravenswood income property; rental now $600; improvements, trees, shrubbery, lawn, etc. Address X E 590, Tribune.

JOHN P. MARSH & COMPANY BANKERS,
1020 TRIBUNE BUILDING.
Represent large estates and loan funds for several corporations and many individuals.
REAL ESTATE LOANS A SPECIALTY.

GREENEBAUM SONS BANKERS,
COR. CLARK AND RANDOLPH STS.
LOANS MADE ON CHICAGO REAL ESTATE.
LOWEST RATES.

MAKE YOUR VACANT PRODUCE AN INCOME —We will lend you money, furnish plans, and finance the construction of any kind of building. JOHN F. NOYES & CO., 99 Washington-st.

MONEY LOANED ON CHICAGO REAL ESTATE; mortgages for sale; $1,000 to $25,000. American Bond & Mortgage Co., Bank Floor, 100 W. Jackson-blvd., near La Salle-st. Phone Wabash 2636.

MONEY TO LOAN ON IMPROVED CHICAGO property in amounts from $1,500 to $5,000, lowest rates. WILLIAMS & MICHAEL, 74 W. Washington-st.

CONTRACTORS, BUILDERS, PROPERTY owners, loans at lowest rates; real estate bought for cash at market value. DAVID LEVI, 66 W. Washington-st.

SECOND MORTGAGE LOANS, ANY AMOUNT in 24 hours, at 6%. Pay back as you wish. It will be to your interest to see us first. SIMMONS BROS., 346 W. Washington-st.

SECOND MORTGAGE LOANS—8 RATES, FOR TAXES, INTEREST, BUYING PROPERTY, OR OTHER PURPOSES. REAL ESTATE MORTGAGE LOAN BANK, 25 S. Clark-st., R. 504.

MERCANTILE BANK—
FRANK RANSFORD & CO.,
COR. JACKSON-BLVD. AND CLINTON-ST.
LOANS MADE ON CITY REAL ESTATE.

HAVE YOU PROPERTY ON WHICH YOU would like to secure a loan, no matter how big? If so, call or write REGELIN, JENSON & CO., 32 Washington-st.

MONEY LOANED WITHOUT COMMISSION AT LOWEST INTEREST RATES
ON IMPROVED REAL ESTATE.
R. PRIELIPP, 1-3-5-7 Dearborn-st. Chi. Rel. Exchange.

NO COMMISSION — NO DELAY — LOANS ON real estate, Chicago and suburbs. Improved and vacant; also building loans. 20 phones, all Randolph 5000. J. W. YOUNG & CO., 127 La Salle-st.

MONEY TO LOAN ON REAL ESTATE AT VERY lowest rates.
MEAD & COE, 62 W. Washington-st.

MONEY TO LOAN, LARGE OR SMALL amounts. We pass on security.
E. N. WEART & CO., 25 N. Dearborn-st.

BUILDING WILL COST $6,000. LOT WORTH $1,600; want $4,000 for four years at 5 per cent. Address X 389, Tribune.

TO LOAN—ON CHICAGO IMPROVED—SUMS OF $1,000 to $2,000. C. T. A. ANDERSON, 35 S. Dearborn-st. Randolph 3835.

LOANS AND BONDS FURNISHED—WE CONtract to build flats, stores, cottages, and houses; no payments. Newhouse Co., 25 N. Dearborn-st.

MONEY TO LOAN IN ANY AMOUNTS ON FIRST or second mortgages; no commission; it will pay you to investigate. WOOLF, 1000 Rector Bldg.

LOANS ON REAL PROPERTY AT BEST TERMS and rates.
WILLIAM A. BOND & CO., 115 Dearborn-st.

EDGAR D. SNOW & CO., NEW NO. 69 WEST Washington-st., make small loans on improved Chicago real estate at lowest current rates.

WANTED—LOANS—IF YOU HAVE PROPERTY that warrants a 50% loan, any amount, let me know at once. Address X B 473, Tribune.

SECOND MORTGAGE LOANS MADE PROMPT. ly at lowest rates; easy terms; no commission if security is good. 36 W. Randolph-st.

SECOND MORTGAGE LOANS TO PAY TAXES, interest, and repairs; lowest rates; easy terms; quick action. 1108 Unity Bldg.

MONEY FURNISHED QUICKLY FOR GOOD real estate improvements.
MADDEN BROS. 204 Dearborn-st.

WANTED—A LOAN FROM PRIVATE PARTIES, $4,000, for 5 years; security $15,000. IRA M. BARRELL, 362 N. Hamlin-av.

I HAVE UP TO $30,000 TO LOAN ON MOD. COMPLETED, N. or S. Side apt. bldg. Address X H 463, Tribune.

$500, $700, $1,000, $5,000, $10,000, AND OTHER amounts loan on real estate.
B. R. DE YOUNG & CO., R. 505, 35 N. Dearborn-st.

LOANS ON CHICAGO IMPROVED PROPERTY. Building loans, 5% to 6%.
CHANDLER, HILDRETH & CO., 40 N. Dearborn.

MONEY TO LOAN ON IMPROVED REAL estate at current rates of interest.
Wm. E. Kelfoot & Co., 38 & 40 W. Washington-st.

WILL MAKE A BUILDING LOAN AT 5½ PER cent to full cost of building; arrange prepayment from rentals. Address W P 226, Tribune.

GILT EDGE 6% MORTGAGES FOR SALE.
GEO. C. NEWBURY & CO.,
62 W. Madison-st. 1 to 5 Dearborn-st.

I AM BUILDING SEVERA', PICTURE MAchine houses. Will rent to responsible party. Address W P 251, Tribune.

TO RENT—5C THEATER, BEST SOUTH SIDE location; cost $3,000 to fit up. Will rent furnished. location; cost $3,000 to fit up. Will rent furnished. LEMON, 35 S. Dearborn-st., Room 716.

FOR SALE—SODA FOUNTAIN, CHAIRS, TAbles, counters, showcases, shelving, and small stock; must sell; best offer takes it. 906 W. 51st-st.

SALOON FOR SALE—TRANSFER CORNER IN Englewood; good location; must sell at once; partners disagree. Telephone Stewart 94.

READ INVESTING FOR PROFIT — SENT ON trial six months free; a guide to money making. H. L. BARBER, R. 407, 22 Jackson-blvd., Chicago.

FOR SALE—BARBER SHOP, GOOD BUS. FINE condition; must go for some price immediately; good reasons. Address K X 76, Tribune.

BUSINESS MAN WITH MONEY MAKING EN. terprise wants man with $5,000.00 to join him; investigation solicited. Address X J 168 Tribune.

$225 OR BEST OFFER TAKES CANDY, CIGAR, and periodical store with 4 living rooms; fine location, modern. 3351 N. Ashland-av.

FOR SALE—A WELL EQUIPPED HAND LAUNdry on South Side. Address W 544, Tribune.

$400 WILL INCREASE MY BUSINESS AND PAY you $10 per week. Address X C 74, Tribune.

FOR SALE—HOME BAKERY, QUICK SALE; will sacrifice. 1180 Argyle-st.

FOR SALE—PAYING DELICATESSEN STORE; good location; cash trade. 3365 Colorado-av.

FOR SALE—ICE CREAM, CIGAR, CONFECtionery store; bargain; investigate. 3489 Orden.

BEST OFFER, OR WILL INVOICE BAKERY, fine trade. 990 Chicago-av., Evanston.

FOR SALE—$15 CORNET, MUTE AND STAND for $6. NICK CALABRESI, 1007 Grand-av.

WILL INC. FINANCE GOOD $10,000 TO $1,000,000. CAMPBELL & CO., Ft. Dearborn Bldg.

FOR SALE—TWO CHAIR BARBER SHOP. 3848 W. Lake-st. Good location.

FOR SALE—ALL CASH. TRADE. SMALL North Side grocery. Address W P 407, Tribune.

BUSINESS CHANCES.

A GENERAL MERCHANDISE stock, located in best farming community of Central Illinois, invoiced about $8,500.00, consisting of clothing, dry goods, groceries, shoes, men's hats, and furnishings; fixtures worth $500.00; bank owning stock will sell for $4,500.00; this is a good chance for one desiring to go into business.
G. LEIGHTON,
1408, 105 La Salle-st.

A SUCCESSFUL FIRM OF THEATER OPERATors offer limited amount of stock in a few new vaudeville theaters in cities that offer promises of from 15% to 200% yearly and these new ones seem as likely and promising as any of the others. If you have $100-$500-$1,000 or more to invest we will be pleased to give you full particulars at personal interview. JACOB ROTHSCHILD, 106 N. La Salle-st., CHICAGO.

FOR SMALL INVESTORS—

If you have from $25 to $500 to invest write me. Company already paying big dividends. Your investment will double in value within six months; company manufactures staple articles and is managed by one of the best known of Chicago's business men. He will personally guarantee your investment. A high class proposition in every particular. Write for appointment. No particulars given by letter. Address X B 801, Tribune.

IT WILL EARN YOU MONEY

to send at once for a free copy of the CURB OIL STOCK GUIDE if you have a dollar invested or to invest. Hundreds are earning enormous profits in California Oil. Write or call today and begin to build a fortune.
H. R. SMITH & CO., 1508 Fisher Bldg., Chicago, Ill.

SAY! BASEBALL FAN!

Have you one of our souvenirs?
No real fan can be without it.
Keeps tab on both teams; no pencils, no paper, no trouble.
Your address and 10c gets it.
P. O. Box 661 Chicago.

UNUSUAL OPPORTUNITY—NICE, CLEAN, very profitable manufacturing business; Indiana corporation; 25% guaranteed on investment; going concern; $100,000 required for increasing capacity; stand any investigation; details given to worthy applicants only; best bank references. Lock Box 213, Indianapolis.

FOR SALE—SMALL STOCK OF MEN'S AND boys' shoes and rubbers; also shoemakers' tools and findings. This is a splendid opportunity for a good shoemaker with a small amount of money; good locality and best of location. If interested, address MRS. CARRIE HOFLUND, Lewistown, Ill. Box 622.

CAN GIVE YOU ¼ INTEREST IN SOUND, legitimate, light mfg. business; small investment if you have business ability and will be satisfied with $2,000 to $4,000 to start. Investigate this, an exceptional opportunity to right man.
ARCHER SUPPLY HOUSE,
616 W. 29th-st.

$2,500 WANTED FOR AN INTEREST IN A musical production representing a twelve thousand dollar investment, by a reputable producing firm of years' standing; salary of $50 per week as manager if purchaser cares to travel. Address C 571, Tribune.

I AM SEEKING THE CENTRAL ILLINOIS SELLing agency of any established line staple or fancy —no machinery; will handle on commission; have track warehouse facilities for distribution; in close touch with all jobbers, department store buyers, etc. Address Box 302 Decatur, Ill.

ESTABLISHED METAL STAMPING MFG. CO. has good opening for an office man with a few thousand dollars; money wanted to increase the business; good opening for some young man. Address C 566, Tribune.

DO YOU WANT TO BUY AN INTEREST IN A paying moving picture theater project that will make you some money?
If so, do investigate this advertisement.
Address W A 510, Tribune.

FOR SALE—CHEAP—CORNER STORE; GOOD business district; cigars, cigarets, candies, periodicals; mission fixtures; also pool table in rear; clearing $150 monthly; rent $35; owner leaving city. 523 E. 46d-st.

FOR SALE—MANUFACTURING BUSINESS, ladies' wear with established trade, which will return investment in three months on account of leaving city; $7,000 to $8,000 necessary to swing the deal. Address C 322, Tribune.

I WANT A MAN WITH GOOD BUSINESS ABILity to finance a good sized proposition. This is something new and will stand investigation. Must have at least $2,000. Address C 599, Tribune.

FOR SALE—BAKERY AND GROCERY, OR GROcery alone; established 8 years; business successful; reason for selling, poor health; strictest investigation. Address 10 E. Wilson-st., Batavia, Ill.

CAPITAL SUPPLIED MANUFACTURING CONcerns, industrial and other; Illinois and Indiana Companies incorporated, securities sold on commission. R. M. WIERS & CO., 64 Wall, New York.

FOR SALE—LUNCH ROOM; WILL SELL FULLY equipped with 4 years' lease or fixtures separate. Call at once. H. W. THOMPSON, 66 W. Madison-st.

ANY ONE KNOWING OF A GOOD LOCATION for picture machine theater can have same built and financed; we furnish the money. Address W B 250, Tribune.

WILL SELL OUTRIGHT SOMETHING PATented that will earn $5,000 for the purchaser the first year; made of sheet steel. Address D 314, Tribune.

FOR SALE—GROCERY DOING A GOOD CASH business; good reasons for selling; stock and fixtures, $1,200. Address 725 Wells-st., Milwaukee, Wis.

MAIL DEALERS AND INVESTORS!
I can show you how to make 95c on every $1.00 order. Write for Leader Proposition.
FANTUS, 525 S. Dearborn-st.

FOR SALE—CASH GROCERY AND MARKET, located on busy South Side street; corner location; cheap rent; must sell at once. Address T T 392, Tribune.

FORTUNES OPERATING THE "CIRCLING Wave" amusement riding machine. Cash or trade for real estate. J. D. GUINN, 1822 Indiana-av., Chicago.

FOR SALE—OLD ESTABLISHED CIGAR, CONfectionery, notion store; good South Side corner; $1,500; no agents. Address R 116, Tribune.

MANUFACTURERS, I WANT TO PLACE MY patents on royalty or would sell all rights in U. S. Electrical devices. Address C 131, Tribune.

GRAND BASEBALL DERBY—A NEW GAME for cigar stands. Agents wanted. 113 S. Dearborn-st., Room 706.

FOR SALE—A CORNER SALOON, A NO. 1 LOcation; first; must sell on account of sickness. D. KORSHAK, 953 W. Randolph.

HAVE A NICE SIMPLE MFG. BUSINESS EARNing me $30,000 a year; am old and want to retire; will sell. Address K X 50, Tribune.

VARY STORE FOR SALE IN BUSINESS TOWN 10,000 population; good reasons for selling. Address X D 53, Tribune.

FOR SALE—CANDY STORE, ICE CREAM, CIgars, 50 chickens, 3 furn. rooms. 3135 Fillmore-st.

$4,200 — GROCERY AND MARKET IN FINE suburb; receipts $4,000 month; rent $45; corner; 3 wagons 4 horses. ADDISON, 35 S. Dearborn-st.

FOR SALE—COAL, ICE AND TRESSING; ICE AND storage business; all complete; cheap; reason leaving city. 3220 Sheffield-av.

FOR SALE—AT REASONABLE FIGURE—NEW, well equipped vaudeville theater, seating 800. Address NORMAN 110 E. Jackson-blvd.

SALOON FOR SALE—TRANSFER CORNER IN Englewood; good location; must sell at once; partners disagree. Telephone Stewart 94.

WANTED—AN INVENTION; WILL FINANCE OR PUT IT UPON THE MARKET. ADDRESS C 361, TRIBUNE.

COLLECTOR AND SALESMAN WANTED, WHO can invest $5,000; will pay good salary; money secured. Address W F 70 Tribune.

FOR SALE—TEA AND COFFEE STORE; STOCK, fixtures, and route, $600; worth more. Address C 275, Tribune.

GROCERY, BEST LOCATION, WELL PAYING and always has been; if you want a money maker see JOHNSON & CO., 5 N. La Salle-st.

IF YOU WANT TO SELL OR EXCHANGE YOUR grocery, saloon, or any business, call or address BRODFUEHRER, Room 509, 118 N. La Salle-st.

FOR SALE—MUST SELL PAYING DELICATESsen; have other business; investigate. Address D 308 Tribune.

FOR SALE—DELICATESSEN AND BAKERY, 8 room living apartment included; rents $35 per month. Address C 340, Tribune.

FOR SALE—CORNER GROCERY AND MARket; good business opportunity; terms reasonable. Address C 341 Tribune.

ELECTRICAL INVENTIONS WANTED—WILL buy outright or manufacture on royalty. Address C 527, Tribune.

WANTED—LIVE MAN WITH $3,000; INTEREST in a light mfg. and sales; chance of life. Address C 236, Tribune.

SALOON AND CONCERT HALL ON MADISON-st.; receipts $100 daily. For particulars phone West 1026.

LOOK—AIRDOME, DOING BIG BUSINESS, cheap at once; no opposition. 8ee M. BLEE, 62 W. Madison-st.

I AM BUILDING SEVERA', PICTURE MAchine houses. Will rent to responsible party. Address W P 251, Tribune.

TO RENT—5C THEATER, BEST SOUTH SIDE location; cost $3,000 to fit up. Will rent furnished. LEMON, 35 S. Dearborn-st., Room 716.

FOR SALE—SODA FOUNTAIN, CHAIRS, TAbles, counters, showcases, shelving, and small stock; must sell; best offer takes it. 906 W. 51st-st.

SALOON FOR SALE—TRANSFER CORNER IN Englewood; good location; must sell at once; partners disagree. Telephone Stewart 94.

READ INVESTING FOR PROFIT — SENT ON trial six months free; a guide to money making. H. L. BARBER, R. 407, 22 Jackson-blvd., Chicago.

FOR SALE—BARBER SHOP, GOOD BUS. FINE condition; must go for some price immediately; good reasons. Address K X 76, Tribune.

BUSINESS MAN WITH MONEY MAKING EN. terprise wants man with $5,000.00 to join him; investigation solicited. Address X J 168 Tribune.

$225 OR BEST OFFER TAKES CANDY, CIGAR, and periodical store with 4 living rooms; fine location, modern. 3351 N. Ashland-av.

FOR SALE—A WELL EQUIPPED HAND LAUNdry on South Side. Address W 544, Tribune.

$400 WILL INCREASE MY BUSINESS AND PAY you $10 per week. Address X C 74, Tribune.

FOR SALE—HOME BAKERY, QUICK SALE; will sacrifice. 1180 Argyle-st.

FOR SALE—PAYING DELICATESSEN STORE; good location; cash trade. 3365 Colorado-av.

FOR SALE—ICE CREAM, CIGAR, CONFECtionery store; bargain; investigate. 3489 Orden.

BEST OFFER, OR WILL INVOICE BAKERY, fine trade. 990 Chicago-av., Evanston.

FOR SALE—$15 CORNET, MUTE AND STAND for $6. NICK CALABRESI, 1007 Grand-av.

WILL INC. FINANCE GOOD $10,000 TO $1,000,000. CAMPBELL & CO., Ft. Dearborn Bldg.

FOR SALE—TWO CHAIR BARBER SHOP. 3848 W. Lake-st. Good location.

FOR SALE—ALL CASH. TRADE. SMALL North Side grocery. Address W P 407, Tribune.

BUSINESS CHANCES.

WE OFFER STOCK FOR DEVELOPMENT PURposes in 3,000 acres of IRON ORE LANDS in this district, showing by borings, outcrop, and operated mines adjoining over 30,000,000 tons of the best red ore. Stocked at ½ cent per ton and 10 acres free for every $1,000 invested. The adjoining lands are valued at $1 per ton, or $6,000 per acre for the mineral; 18 miles of Birmingham; convenient to ry. Plenty water. The free lands are worth the money. Should show a 500 per cent investment on your money.
BIRMINGHAM ORE AND LAND DEVELOPMENT CO., 410 N. 20th-st., Birmingham, Ala.

ENORMOUS PROFITS—UNUSUAL OPPORTUNITY—We offer inside share in biggest mineral proposition of the famous "Red Mountain" District [BIRMINGHAM, ALA.], where fortunes are rapidly made and development only just begun. Money wanted for immediate LARGER DEVELOPMENT and MARKETING PRODUCTS. "Foresighted," LIVE parties with $500 to $4,000 get FULL PARTICULARS QUICK. Real estate SECURITY for EVERY DOLLAR invested. Probable PROFITS 1,000 to 1. Are you interested? BIRMINGHAM ORE AND LAND DEVELOPMENT CO., 410 N. 20th-st., Birmingham, Ala.

INVESTIGATE THIS.

A Syndicate is now forming for the purpose of extending and forever operating the Public Utilities now controlled, which supply a large portion of an entire state. Seven men of unquestioned integrity and standing are invited to correspond with the undersigned and investigate this.
Address C 397, Tribune.

GREAT BUSINESS OPENING—NEW BLOCK OF STORES IN BEST BUSINESS LOCATION IN TOWN OF HIGHLAND PARK, ILL., 25 MILES on the North Shore; a high class residence suburb, population 6,000, and rapidly increasing. Excellent opportunity for high class store, grocery and fruit market, dry goods, restaurant, millinery, jeweler, clothing. Rental $40 to $75 each. Special concessions will be given to parties renting the first space.
McGUIRE & OTIS, 74 W. Washington-st., or Branch Office, Highland Park.

FOR SALE—FOR $5,000 CASH—TWO STORY store building, with basement, containing general merchandise stock; about $2,000; U. S. postoffice, 4th class, living rooms upstairs; about 4 acres fine land with apple tree orchard, one cottage with 3 rooms; barn, 1 horse, harness and buggy, one milk cow; next to railroad depot, 19 miles from Marinette, Wis., on Wisconsin and Mich. Ry. Address owner on ground. H. MORSEEN, Wagner, Wis.

TO A MAN THAT CAN FURNISH REFERENCES and invest ten thousand dollars I can offer an opportunity to get in on the ground floor of the manufacturing of the most wonderful invention of the day; no opposition; will stand the closest investigation; of special interest to hardware, implement men, and those familiar with hydraulic engineering. Address C 474, Tribune.

LIFE INSURANCE AT COST; MODERN WOODmen of America, largest, cheapest, and best insurance in the world; new camp being organized; $1,000 initiation fee; $2 monthly dues. Social member. Men of sound health between 18 and 45 eligible. A business proposition for business men. Act at once. Address P 295, Tribune.

I OWN A LARGE TRACT OF LAND AND WANT party with $4,000 to take an interest in a land proposition with me. The property is located in a region offering exceptional opportunity for quick sales. Your money will be fully secured and particulars at interview only. Address C 455, Tribune.

GENERAL MERCHANDISE—FOR SALE—CONcrete block building, new and clean stock, fine fixtures; located in irrigation district; good trade established; a money maker. About $12,000 cash. Best of reasons for selling. Address E. H. DONALDSON, French, New Mexico.

WOULD YOU BE INTERESTED IN A THEATER building investment with an assurance of 15% and the possibility of much larger returns? JACOB ROTHSCHILD, 106 N. La Salle-st., Chicago.

WOULD LIKE TO COME IN TOUCH WITH A man able to invest $5,000 and take an active part in the establishing of a manufacturing business that has an unquestionable future and unlimited field; investigate. Address C 475, Tribune.

HAVE GILT EDGE PROPOSITION FOR SOME one. Wanted to finance deal myself, but require $3,000 to $5,000 additional for best results. Can prove large investment and unusual returns. MR. BEAR, Central 5246.

FOR SALE—AN ESTABLISHED PAINTING and decorating business on S. S., with large list of steady customers and complete equipment, including horse and wagon. Address X E 587, Tribune.

FOR SALE—BARBER SHOP WITH BATH, POOL table; doing a fine business; pool table will pay all expenses; will sell at a bargain on account of health. Address J. W. ELLIOTT, Lyons Station, Ill., R. F. D. No. 8.

MAN WITH ADVERTISING AGENCY EXPERIence to buy $1,000 or $2,000 worth of stock in my company [established 5 years]; must furnish best of references as to character and ability and be a good hustler to finance a rood deal. This is something new and will stand investigation. Must have at least $2,000. Address C 599, Tribune.

FOR SALE—BAKERY AND GROCERY, OR GROcery alone; established 8 years; business successful; reason for selling, poor health; strictest investigation. Address 10 E. Wilson-st., Batavia, Ill.

CAPITAL SUPPLIED MANUFACTURING CONcerns, industrial and other; Illinois and Indiana Companies incorporated, securities sold on commission. R. M. WIERS & CO., 64 Wall, New York.

FOR SALE—LUNCH ROOM; WILL SELL FULLY equipped with 4 years' lease or fixtures separate. Call at once. H. W. THOMPSON, 66 W. Madison-st.

ANY ONE KNOWING OF A GOOD LOCATION for picture machine theater can have same built and financed; we furnish the money. Address W B 250, Tribune.

WILL SELL OUTRIGHT SOMETHING PATented that will earn $5,000 for the purchaser the first year; made of sheet steel. Address D 314, Tribune.

FOR SALE—GROCERY DOING A GOOD CASH business; good reasons for selling; stock and fixtures, $1,200. Address 725 Wells-st., Milwaukee, Wis.

MAIL DEALERS AND INVESTORS!
I can show you how to make 95c on every $1.00 order. Write for Leader Proposition.
FANTUS, 525 S. Dearborn-st.

PARTNERS WANTED.

WANTED—A PARTNER IN A PROSPEROUS garage in the city of Chicago; one that can come south and find good employment by putting up small capital and act as bookkeeper in nice business; or will sell whole if necessary; best of reference changed. Address C 488, Tribune.

WANTED—SILENT PARTNER LADY PREferred; $12,000; to buy interest in a pure bred stock and poultry farm. Will pay 15 per cent annually from start. Farm now established, but more capital needed to improve same. Partner secure first mtge. real estate. Investigate now. W. L. L. SHOEMAKER, Hicksville, O.

PARTNER WITH $100 OR MORE READY CASH to invest in big paying novel must-quick business; can put in partner's honest earnings; no money to both; a sure thing. Address X C 176, Tribune.

WANTED—A PARTNER WITH $10,000 TO INvest in a discovery that is making fortune for the electric light. This is worth investigating. Address C 588, Tribune.

I WILL INVEST EQUALLY WITH ANY ONE to build picture machine theater and guarantee you have excellent location. Address W B 219, Tribune.

INSTRUCTION.

I CAN TEACH YOU MORE ABOUT PRACTICAL electrical wiring and motor repairing in six months than the so called trade schools can teach you in 6 months and I can prove it to you.
ARTHUR WAGNER,
Electrical and Motor Expert,
444 So. Dearborn-st.

CHICAGO PREPARATORY SCHOOL,
1705 Auditorium.
Telephone Harrison 7965.
INDIVIDUAL INSTRUCTION
In all Grammar School and High School subjects. Rapid review courses during vacation.
T. E. BAGSHAWE, Principal.

RAGTIME PIANO PLAYING GUARANTEED anyone in 10-20 lessons; superior system; also classical music taught. New York Standard Schools 3804 Indiana-av. Booklet free. Phone Douglas 4495.

PRIVATE INSTRUCTION—GERMAN, FRENCH, Spanish, mathematics

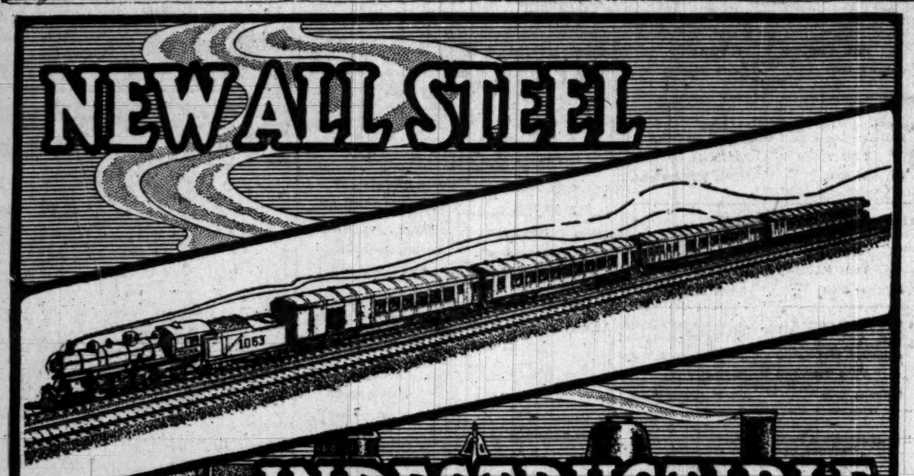

CHICAGO TO ST. LOUIS
and Springfield via the
ILLINOIS CENTRAL

Leaves Chicago 10.02 a. m., arrives St. Louis 6.02 p. m. via Merchants' Bridge.

NEW MIDNIGHT TRAIN
DIAMOND SPECIAL, Lvs. CHICAGO 11.45 pm and arrives at St. Louis at 7.49 a. m. via the Merchants' Bridge. Newly equipped.

NEW EVENING TRAIN
ST. LOUIS EXPRESS, Lvs. CHICAGO 9.10 pm and arrives at St. Louis 7.24 a. m. An up-to-date train in every particular.

ALL THESE TRAINS ELECTRIC LIGHTED THROUGHOUT

CITY TICKET OFFICE, 70 W. ADAMS ST. R. J. CARMICHAEL, D. P. A., Phone Central 6270

ALL TRAINS STOP AT CHICAGO SOUTH SIDE THROUGH STATIONS

$30 Round Trip to New York or Boston

Let us plan your vacation

Tell us in a general way what you require, the number in your party, and the amount of money you want to spend, and we will propose one or two trips for your consideration, with complete information, and send you a descriptive folder.

Summer tour tickets on sale June 1st to Sept. 30th
Return limit 30 days.

via
New York Central Lines
Lake Shore—"The Water-Level Route"

Also low round trip tickets to Niagara Falls, Thousand Islands, St. Lawrence River, Adirondack Mountains, New England, White Mountains, Canadian resorts, Sea Shore and Jersey Coast Points.

City Ticket Office, 100 Clark, corner Monroe. Telephone Randolph 5300

Address Travel Bureau, New York Central Lines, 1225 La Salle St. Station, Chicago

NEW YORK CENTRAL LINES

Enjoy a 4th of July Fishing Trip at the Northern Lakes and
In the Cool North Woods

Go where it's cool and comfortable

Get a delightful outing at a nominal cost

Luxuriously-equipped sleeping cars, electrically lighted and cooled

You can reach the home of the muskellonge, smallmouth black bass, speckled trout and pickerel in through Pullman sleepers, via Chicago & North Western Ry., in time for breakfast at the camp fire.

Three Lakes, Eagle River, Hackley, State Line, Conover, Watersmeet, Cisco Lake, Gogebic, Woodruff, Powell, Rhinelander, Lac du Flambeau, Tomahawk Lake, Manitowish, Mercer, Rice Lake, Birchwood, Hayward,

and hundreds of other camps and resorts in Northern Wisconsin, Michigan and Minnesota are reached by the direct lines of the Chicago & North Western Railway from Chicago.

Low Summer Rates in Effect

For full and complete train schedules and detailed information regarding these resorts, including fishing reports, etc., inquire at

Ticket Offices
Chicago & North Western Railway
148 S. Clark St. (Tel. Randolph 4321), Passenger Terminal (Bureau of Information, Tel. Main 965 and 966) and 226 W. Jackson Boulevard

NORTH WESTERN LINE

NW1949 (3337)

RESORTS — ILLINOIS. | RESORTS — ILLINOIS. | RESORTS — ILLINOIS.

The Roof Garden

The coolest and most attractive open air restaurant in Chicago.

Six o'clock dinner and after-the-theatre supper

Service a-la-carte

Music throughout the evening

Hotel La Salle
Chicago's Finest Hotel

Geo. H. Gazley, Mgr. La Salle at Madison St.

"COOLER THAN THE BREEZES FROM THE LAKE"

COLLEGE INN
CITY HALL SQUARE

No matter how hot and disagreeable it may be on the street, you can lunch or dine at the COLLEGE INN in absolute comfort and enjoyment. The air that circulates in the COLLEGE INN is cooled by a special refrigerating process just completed, making the temperature 20 degrees less than it is outdoors. The COLLEGE INN is the "coolest and most comfortable restaurant in Chicago," and

THE FINEST RESTAURANT IN AMERICA

Special luncheon service for busy men from 11:30 to 2:30. Musical entertainment nightly between 6 p. m. and 1 a. m. by Steindel Orchestra and the Cabaret Singing Quartette.

HOTEL SHERMAN

MICHIGAN.

HOTEL MACATAWA
MACATAWA, MICH.
Season 1911 opens June 24th.
Most beautiful place on Lake Michigan. Excellent bathing, boating and fishing. Splendid cuisine and most modern equipment, accommodating 600 people. Rates on application. Write for illustrated booklet.
WELSHANS & SOELTER
PROPRIETORS

CHARLEVOIX —THE QUEEN OF SUMMERING PLACES.
Write Charlevoix, Mich., Chamber of Commerce, for full information.

Shady Nook Farm South Haven, Mich.
Restful Farm Resort; running stream on large farm; good food, fruit and milk; meet you at boat. $8.00 a week. MRS. L. CHAMBERS.

MURRAY'S INN SYLVAN BEACH WHITELAKE, MICH.
Fronting White Lake and Lake Michigan. Modern plumbing; boating, bathing, fishing; home cooking, rates $10-$14. Wm. Murray, Wabaningo, Mich.

MAPLE HURST, MONTAGUE, MICH.
Quiet home, facing White Lake, affording restful vacation; good bathing, fishing, boating. Large rooms; good board. Gentiles only. $10-$12 week. Goodrich Line direct. Write MRS. A. WEBB.

Grand Traverse Country is the place to spend your summer vacation. Write Traverse City, Mich., Board of Trade for Booklet of Information.

Mackinac Island, The Soo Petoskey, Harbor Springs & other delightful Northern Michigan Resorts. Take one of Elegant Steamers, Manitou, Missouri, Illinois, Manistee. Ticket office 907 Block st. and 126 S. Clark. Phone Randolph 99.

MICHIGAN.

Woodward's Hotel and Pavilion
PAW PAW LAKE, MICH.
GREAT AMUSEMENT CENTER.
Write for booklet.
Address
A. E. WOODWARD, Coloma, Mich.

THE COLONIAL
Paw Paw Lake, Coloma, Mich.
Beautifully situated; all outside rooms; fine bathing beach & shade. Gentile patronage only. $1.50 & $2 per day; $8-$12 per wk. Arthur Driver, Prop.

Central Hotel on Black Lake
A family resort. Fine fishing, boating, tennis. Run under new management. Address
E. D. St. JOHN, Holland, Mich.

LINWOOD BEACH
Private hotel accommodations. Rates on application. L. R. HAWKES, Harbert, Mich.

SWISS COTTAGE RESORT
GLENN, MICH., on Lake Michigan; all kinds of fruit; fishing; plenty of shade; good table; on farm of 60 acres. Opened June 20. Rates $7 week.

CONNECTICUT.

EDGEWOOD INN
GREENWICH (ON THE SOUND), CONN.
Season May 27th to October 15th.
New York Office, Town & Country, 389 Fifth Ave.
28 miles from New York. 45 minutes' ride.
Superior stables and garage. Autos for rent.
Cafe and Tea Room—Casino—Golf—Tennis—Music. Send for new booklet and road map.
H. P. SIMPSON, Manager.

WISCONSIN.

CEDAR LODGE ON LAKE RIPLEY, SOUTHERN WIS.
Furnished detached cottages with hotel service. Gas lighted throughout. Table a special feature. Fine bathing, boating, fishing. Two tennis courts, baseball, etc. Rates $10 up. Chicago refs. Booklet. H. L. COWLES, Box 105, Cambridge, Wis.

HOTEL GLENWOOD
LOCATED ON LAKE GENEVA, WIS.
NOW OPEN
Booklet. R. J. Marshall, Mgr., P. O. Fontana, Wis.

Flambeau Lodge *Beautifully situated, log built fishing camp, conducted for particular people; 12 miles from Powell, Wis. Exclusive auto stage service. Opens June 1. Tel. Har. 66, or write for booklet. 512 Medinah Bldg*

Congress Hotel and Annex
The Hotel Success of Chicago
Michigan Boulevard and Congress Street

HOARD'S HOTEL,
LAKE KOSHKONONG.
Fifteen miles north of Janesville.

KEEWATIN INN
7th season in the Wisconsin woods. Limited number accepted. Boating, Fishing, etc. Unexcelled table. J. J. KENDRIGAN, 1502 Tribune Bldg., Randolph 1098, Chicago, Ill.

INDIANA.

J. S. Huffman Mgr.
Cottages by the Lake
COMPLETELY FURNISHED—WITH OR WITHOUT HOTEL SERVICE
Sanitary Plumbing. Pine Lake Inn, Pine Lake, Ind.

SUBSCRIBE FOR THE TRIBUNE.

RESORTS — NEW YORK.

PAVILION HOTEL AND COTTAGES
Sharon Springs, N. Y.
NOW OPEN
The celebrated WHITE SULPHUR SPRINGS AND BATHING ESTABLISHMENT NOW OPEN. Sulphur Bath, Pine Needle Baths, Douches, Steam Massage, Inhalation, Neuheim Baths, Dry Hot Air for treatment of RHEUMATISM, GOUT, SKIN AND NERVOUS DISEASES OF THE RESPIRATORY ORGANS, MALARIA and HEART DISEASE. Folders sent Free.
JOHN K. GARDNER & SON.
W. H. CRAIG, Manager.

HOTEL CHAMPLAIN AND COTTAGES
on Lake Champlain, Clinton County, N. Y.
OPENS JULY 1st. Conducted on American and European Plan.
Two new and absolutely fireproof Hotels. Boating, Bathing, Fishing, Motoring, Charming Drives, Golf. Through Pullman Service via Delaware & Hudson R. R. Both Hotels located on the "Adirondack Trail" and "Iroquois Trail" of the "Empire Tours."

FT. WILLIAM HENRY HOTEL
Lake George, Warren County, N. Y.
NOW OPEN. Conducted on European plan. Send for illustrated booklets and information.
MORTIMER M. KELLY, Mgr.

Going to New York?
For summer vacation make your headquarters in New York and make trips to the many nearby attractive resorts. THE COOPER (recently private residence) offers good room; bath. American plan; best of meals. Limited accommodations; at $2.50 per day. Two in room, $4.00 per day. Two blocks from Central park; two blocks from Riverside drive.
THE COOPER, 141 97th St., New York

NEW YORK CITY, THE IDEAL SUMMER RESORT OF THE EAST. A COMBINATION OF CITY, SEASHORE and COUNTRY. A THOUSAND and ONE ATTRACTIONS IN A COOL, HEALTHFUL CLIMATE; HOTELS to SUIT ALL.

NEW JERSEY.

ALONG THE OCEAN AND BOARDWALK
HOTEL RUDOLF
ATLANTIC CITY, N. J.
Capacity 1,000. Open throughout the year. Offering every appointment, comfort and luxury. Sea water in all baths; no extra charge for use of baths. All rooms overlook the sea. Orchestra of soloists with frequent special events. Famous grill and cafe in conjunction. Illustrated booklet and terms upon request.
A. S. RUKEYSER, Mgr. JOEL FULLMAN, Pres.

HOTEL DENNIS
ATLANTIC CITY, N. J.
WITH ITS NEW FIREPROOF ADDITION
Now offers 350 guest rooms, each with private bath or running water. Combining every modern appointment and comfort, and is one of the beach front hotels still maintaining an unobstructed ocean view. Always open. WALTER J. BUZBY.

Marlborough-Blenheim
ATLANTIC CITY, N. J. Josiah White & Sons Co.

ATLANTIC CITY
NEW JERSEY
America's Most Attractive Summer Resort

NEW HAMPSHIRE.

IN THE WHITE MOUNTAINS
WAUMBEK AND COTTAGES
JEFFERSON, N. H.
NOW OPEN.
In a most picturesque section, with accommodations for 500. 18-hole golf course, tennis, saddle horses, garage and livery.
ON FAMOUS SCENIC AUTO ROUTES.
Detached family cottages, completely furnished, with hotel service.
White Mountain Amateur Golf Championship August 24, 25, 26 over Waumbek Course.
CHARLES V. MURPHY, Manager.

MISCELLANEOUS.

$10 up Round Trip
Go To Bermuda
Tours Inc. Hotels, Shore Excursions. Lowest Rates
Twin Screw S. S. "Bermudian," 5000 tons, sails July 8th, 19th, 29th.
Bilge keels; electric fans; wireless telegraphy. Fastest, newest and only Steamer landing passengers at the dock in Bermuda.
MIDSUMMER TRIPS
To Quebec
via Halifax, N. S., most delightful cruise of 1500 miles. Magnificent scenery; Northumberland Strait, Gulf and River St. Lawrence and far-famed Saguenay River, S. S. "Trinidad" from New York, July 8th and 22nd, August 5th and 19th, and Sept. 2nd, 10 A. M. Returning from Quebec July 14th and 28th, August 11th and 25th and September 8th.
For illustrated pamphlets with full information apply to A. E. OUTERBRIDGE & CO., Agents, Quebec S. S. Co., Ltd., 29 Broadway, New York, THOS. COOK & SON, 226 S. Clark-st., Chicago, or any Ticket Agent, or QUEBEC S. S. CO., Ltd., Quebec.

To Europe via the St. Lawrence
ON the magnificent new Atlantic Royal Turbine Twin Steamers—*The Royal Edward* and *The Royal George*. With every modern equipment—*the perfection of ocean comfort*. After sailing from Montreal or Quebec for two days down the historic *St. Lawrence*, sheltered by its beautifully wooded banks, you enjoy the fastest, most luxurious and restful voyage of a little over
Three Days on the Ocean
Landing at Bristol (Avenmouth) less than two hours ride to London. Great Western Special trains await our steamers.
Write today for sailing dates, cabin charts and our low rates.
The Royal Line, European Dept. 66 W. Adams St., Chicago, F. A. Young, Genl. Agent.

A WEEK CRUISE for $3
MEALS AND BERTH INCLUDED
CHICAGO & DULUTH TRANSPORTATION CO.

RESORTS—FOREIGN

HONOLULU $110
FIRST CLASS ROUND TRIP
The most delightful spot on entire world tour for your vacation. Delightful sea bathing at the famous beach of Waikiki. The splendid 8S Sierra (10,000 tons displacement) makes the round trip from San Francisco in 16 days, and one can visit on a side trip the living volcano of Kilauea while tremendously active, and see for himself the process of world creation. No other trip compares with this for the marvelous and wonderful in nature. Visit the islands NOW, while you can do it so easily and quickly and while the volcano is active. Prompt attention to telegrams for berths. Sailings: June 10, July 1, July 22, Aug. 12, etc.
OCEANIC S. S. CO.,
673 Market Street, San Francisco

GERMAN SEASON.
Americans visiting Europe will find Berlin most attractive center. Write for booklets of the leading German Hotels to
Town & Country Bureau,
389 Fifth Ave., N. Y.

Bruxelles First class board residence. French lessons if desired; $4 weekly. Mme. Drapier, 87 Avenue Toison d'or.

INCLUDE BELGIUM in Your European Tour
WRITE TOWN AND COUNTRY, 389 5th Ave. NEW YORK, FOR LITERATURE.

SUMMER CAMPS.

ROCK RIVER MILITARY ACADEMY CAMP AND SUMMER SCHOOL, DIXON, ILL.
Under supervision of Maj. E. B. Floyd and Master of the Academy. 3 hours' school work per day, Military Drill, Baseball, Tennis, Swimming and Boating. Ideal summer home for boys. Term $35.00 per month. Write for Catalog.

KEEWATIN CAMPS FOR BOYS, MERCER, Wis. Boy Scouting. Cader English Army Officer. Separate Lodges for parents and Young Men. Trip to Winnipeg. Address DIRECTOR, 1502 Tribune Bldg. Phone Rand. 1098.

CAMP POKEGAMA FOR GIRLS, MERCER, Wis. Fourth season. Limited number. Real Camping. Many educational features. Address Mrs. J. H. Kendricken, 1502 Tribune Building. Phone Randolph 1098.